For the complete, colorful account of yesterday's championship tennis match see the sports page today.

The Washington Post

THE WEATHER: Cloudy. Probably showers.

NO. 21,273 — ENTERED AS SECOND CLASS MATTER, POSTOFFICE, WASHINGTON, D. C. — WASHINGTON: THURSDAY, SEPTEMBER 13, 1934 ★ — COPYRIGHT, 1934, BY THE WASHINGTON POST PUBLISHING CO. — THREE CENTS

Gov. Ritchie and Nice Leading In Early Maryland Returns

Free State Executive Ahead of Conley by More Than 2 to 1.

Zihlman Topping Gunter in West

Klemm, of Mt. Rainier, Far Behind Rep. Gambrill.

After 107 out of 685 precincts in Baltimore had been counted, Gov. Albert C. Ritchie had 9,250 votes and Dr. Charles H. Conley 3,686, in the Democratic gubernatorial contest. George L. Radcliffe, candidate for the Democratic Senatorial nomination, in the same precints had 7,773 votes, and his opponent, William M. Maloy, 3,285. Democratic leaders figured Gov. Ritchie would carry the city by a popular vote between 45,000 and 50,000.

In 32 precincts in the counties Ritchie had 3,310 votes and Dr. Conley 1,786. Harry W. Nice was leading the race for the Republican gubernatorial nomination in Baltimore, but Senator Phillips Lee Goldsborough had the lead in the counties.

By Franklyn Waltman, Jr. (Post Staff Writer).

Baltimore, Sept. 13.—Gov. Albert C. Ritchie, seeking a fifth term as chief executive of Maryland, in early returns from Baltimore City was leading Dr. Charles H. Conley, Frederick physician, better than two to one in the Democratic gubernatorial fight.

Harry W. Nice sprang into the lead after the first handful of returns had been tabulated in the three-cornered Republican fight over the gubernatorial nomination. H. Webster Smith was running a poor second and Senator Phillips Lee Goldsborough, third. The latter, however, was showing strength in scattered returns from the Maryland counties.

In 49 out of 685 precincts in Baltimore, Gov. Ritchie received 4,308 votes to 1,750 for Dr. Conley. The first precincts to report were from uptown sections where the voting was relatively light. The total of votes was expected to swell quickly as soon as the large downtown wards, where the Curran-Ritchie organization is strong, report.

Leading in Counties.

Gov. Ritchie was running well in the counties also. The first 9 polling places in Montgomery County gave him 1,867 against 1,027 for Dr. Conley. In two precincts in Calvert County the Governor received 170 votes and Dr. Conley 125. In Prince Georges County four districts gave 561 for Gov. Ritchie and 207 for Dr. Conley. Garrett County, after eight precincts were counted, showed 308 for Gov. Ritchie and 148 for Dr. Conley.

In most places the Democratic ballots were counted first, a procedure further delaying results on the Republican gubernatorial fight. In the first nine precincts in Baltimore to report Mr. Nice had 182 votes, Mr. Smith 39, and Senator Goldsborough 19.

George L. Radcliffe, President Roosevelt's close friend who is seeking the Democratic Senatorial nomination, was running close behind Gov. Ritchie, defeating William M. Maloy. The Republican Senatorial count had not started late tonight, but Dr. Joseph I. France was the favorite of prognosticators.

In the Fifth Congressional District Representative Stephen W.

Continued on Page 2, Column 3.

River Rising After Cloudburst

Post Staff Photo.

Flood waters in the Monument Grounds south of Constitution avenue.

More rain fell in Washington in one hour yesterday than during any previous 60-minute period in the 63-year-old records of the Weather Bureau, turning streets into rivers, sending tons of water into basements in every section of the city and paralyzing street railway and electric power services in many communities.

The storm began shortly before noon. By 12:50 p. m. it was a cloudburst. In the ensuing hour rain poured from the heavens in a blinding stream to a recorded depth at the Weather Bureau of 3.25 inches.

The only rain approaching it in the annals of the local Weather Bureau occurred on July 13, 1922, when 2.79 inches of rain fell in a corresponding period.

More Expected.

By 5 p. m. the day's rainfall was close to 4 inches. Rain continued to fall in a drizzle, and Weather Bureau expectations were there would be more of it through the night and at intervals during today.

Fears of serious flooding along the Potomac and its tributaries arose last night when it became known heavy rains were general throughout Maryland, Pennsylvania and West Virginia. Army engineers predicted downpours along the reaches of the Potomac and the

Continued on Page 5, Column 5.

U. S. Policing Of NRA, New Board, Plan Of Roosevelt

President Will Form Justice Division to Enforce Codes.

Johnson Is Shorn Of Broad Powers

Governing Body May Be Named From 'Outside' Ranks.

By Leon Dure, Jr.

Hyde Park, N. Y., Sept. 12.—Creation of a new division in the Department of Justice to enforce provisions of the NRA and of a board, independent in character, to formulate policies for the recovery administration is under contemplation by President Roosevelt.

Explaining in more detail the plans to divide the recovery machinery into three main branches—legislative, judiciary and executive—the President disclosed today that the legislative board will be composed, in all probability, of a majority outside the NRA.

Thus the NRA would be further removed from the domination of Gen. Hugh S. Johnson, who is generally expected to continue as head of the executive branch, than would be the case if loyal assistants of Johnson outnumbered others on the board.

In this connection, the President later in the day conferred with Donald R. Richberg, acting director of the National Emergency Council, but he insisted that NRA matters had no part in the meeting. Mr. Richberg has led the opposition to Gen. Johnson's plans to reorganize the NRA, and is credited with a major role in the present negotiations.

Simplified System Sought.

The President said he is attempting to work out some method whereby the enforcement—or judiciary—function of the NRA is put where it belongs—under the Attorney General. He believes however that close touch should be kept with the remaining NRA organization, which may be effected by the creation of a new division in the Department of Justice.

As Mr. Roosevelt explained it, in casting about for some means to simplify the NRA, the natural break-up of the administration into three component parts was considered the most logical.

The reorganization will be aimed at reducing the number of departments, an operation which he compared to former Gov. Alfred E. Smith's reorganization of New York State. Gov. Smith found, he said, that with 122 departments, New York was supporting 40 legal divisions. The departments were cut to 18 and virtually all the legal positions were consolidated in the attorney general's office.

Mr. Roosevelt, receiving correspondents in his tiny office, was questioned as to conflict between the National Labor Board's ruling that majorities can bargain collectively for all employes with his own settlement of the Detroit automobile strike. In this labor adjustment representation was by proportionate vote.

He replied that the distinction is one of pure detail, depending on the industry involved. A different attitude toward this, however, has

Continued on Page 4, Column 6.

Ship Fire 'Spite Work,' Crew Was Rebellious, Probe Told by Officer

Strike Peace Blocked; 2 Near Death in Clash

Guardsmen and Pickets Wage Fierce Fight in Cemetery.

Saylesville, R. I., Sept. 12 (U.P.).—National Guardsmen wounded three pickets, two perhaps fatally, today in the two most vicious skirmishes of three days of unrelenting textile strike warfare at the embattled cemetery flower pot.
plant of the Sayles Finishing Co.

One militiaman was injured seriously in the savage fighting that ranged across Moshassuck Cemetery, which borders the mill. A striker hit him on the head with a

Though the helmeted guardsmen, totaling 1,200 men, bearing orders to "shoot to kill," had wounded two men critically in a battle with 3,000 strikers and sympathizers about 3:30 p. m., about 500 pickets reorganized and rushed the troops in a rock barrage an hour later.

Rocks Hurled at Troops.

Guardsmen fired two volleys of three shots each.

One picket dropped and it was feared he had been killed instantly. It developed, however, that he had suffered only an arm injury. He was the eleventh picket wounded by guardsmen and deputies in three days' battling at the strike-torn finishing plant.

The two volleys failed to throttle the picket ranks and from hideouts behind trees and gravestones they kept pegging rocks at the militiamen.

In a new effort to drive the civilians from their cemetery encamp-

Continued on Page 3, Column 5.

2-Day Effort Collapses; Winant Plans to Try New Method.

By Douglas Warrenfels.

Negotiations for arbitration of the unprecedented textile strike collapsed last night.

Pessimistic statements were issued by Gov. John G. Winant, Presidential mediation board chairman; the Cotton Textile Code Authority and William Green, American Federation of Labor president. Already in its second week, the tie-up probably will last at least another month.

"After two days of effort," Winant announced, "we have been unable to secure an agreement from the group of manufacturers on any basis for an arbitration or its equivalent. We regret this deeply, but believe that other methods of procedure can be found which may lead to a prompt, effective and just method of settlement."

Green Accuses Owners.

Green charged the manufacturers "assumed an erroneous position" and predicted the board would report to the President that it "explored the field of conciliation and arbitration without success."

Prospects of an early peace faded after a series of conferences between the mediation board and Arthur Vesse, Woolen and Worsted Code Authority chairman; Peter Van Horn, Silk Code Authority chairman, and George A. Sloan, Cotton Code Authority chairman.

Sloan made public the cotton authority's statement with the observ-

Continued on Page 3, Column 6.

Ship's Electrician Says Men Dissatisfied, 'In Fear of Jobs.'

Radio Chief Calls Aid Untrustworthy

S O S Held Up Until Flames Seared Him, He Testifies.

New York, Sept. 12 (A.P.).—Delay in sending the S O S and the possibility of "spite work" by disgruntled members of the crew were written today into the Department of Commerce inquiry in the Morro Castle disaster.

Declaring there was an "awful mess" aboard the once luxurious Ward liner—now a hulk of smouldering wreckage in the sands of the Jersey shore—Chief Radio Operator George Rogers testified he had to send to the bridge for orders and that the S O S was not sent out until after the flames were even searing through the radio room.

"Spite work" was given as a possible cause of the fire by William Floyd Justis, chief electrician.

"Was the crew of the Morro Castle efficient?" Justis was asked.

"There were disturbances on the ship," he replied. "I don't know that it wasn't through spite work that the accident happened. There was dissatisfaction among the crew.

"If you became too good and knew your job too well, you were dismissed. The Ward Line would give you all the materials you needed to do your work in wonderful shape. But there was constant fear on the ship of losing your job. Life was made miserable for us."

Radio Assistant Distrusted.

Justice said he "felt sure" the commanding officers knew of this condition.

The chief radio operator, obvious in his hesitation and apparent unwillingness to do so, also testified that his first assistant radio operator, George Alagna, had gitated among the crew, fomented unrest and was distrusted by the commanders of the ship.

By Rogers' own testimony, it was Alagna who fought his way through fire from the bridge to carry to Rogers the S O S instructions and then pulled Rogers from the fire-swept radio room and led him down a companionway to safety.

To place the blame for the tragedy with its 133 persons dead and missing, to determine if negligence of duty to the passengers was a determining factor, the fullest force of the Federal Government was in motion.

After Rogers said the Freighter Andrea F. Luckenback messaged to inquire if there was fire—before the Morro Castle's call to "stand by" had been sent out—the Government impounded the logs of two shore wireless stations to record any delay in calling nearby liners to the rescue.

At Hyde Park, President Roosevelt at his weekly press conference disclosed he expected the Department of Justice to take any action required.

The power of indictment rested with the Federal grand jury to which United States Attorney Martin Conboy is presenting the stories of survivors.

Prisoner Before Grand Jury.

Alagna, arrested on a civil warrant yesterday as a material witness, was taken handcuffed to the grand jury today. He has not yet appeared before the Department of Commerce inquiry in charger of Dickerson N. Hoover, head of the Steamboat Inspection Service.

The testimony of Rogers was the highlight of a day filled with stories of confusion, of lifeboats lowered away with but few passengers aboard, of more declarations from passengers that no fire alarm was

Continued on Page 3, Column 1.

Prince Georges Gives Ritchie Winning Lead

Bowie Runs Well Ahead of McCullough for State's Attorney.

A few early and scattered returns from the Maryland primaries in Prince Georges County showed Gov. Ritchie leading Dr. Conley with a substantial majority. In the fight for the county offices, State's Attorney Alan Bowie, running for reelection, was distancing his opponent, Robert W. McCullough.

In the majority of precincts election officers had just begun to count votes. No Republican votes had been counted.

Both in Hyattsville and Mount Rainier, considered by the followers of McCullough as their stronghold, Bowie was already declared victor. Piscataway and several lower county precincts were also going for him.

Early figures were:

Bowie—Democrat: Governor—Ritchie, 194; Conley, 57; Senator, Radcliffe, 181; Maloy, 40; Representative, Gambrill, 225; Klemm, 17. State's attorney, Bowie, 244; McCullough, 48; sheriff, Bell, 252; Oursler, 14.

Hyattsville (Third Precinct)—Democrat: (Incomplete), Governor, Ritchie, 110; Conley, 40; Senator, Radcliffe, 120; Maloy, 30; Rrepresentative, Gambrill, 140; Klemm, 15.

Melwood—Democrat: Governor, Ritchie, 92; Conley, 25; Senator, Radcliffe, 85; Maloy, 26; Representative, Gambrill, 105; Klemm, 10. State's attorney, Bowie, 111; McCullough, 22; sheriff, Bell, 93; Oursler, 38; county commissioners, Berry, 110; Blandford, 110; Boswell, 98; Cockey, 96; McNamee, 93; Sellner, 51; Orphans' Court, Beall, 107; Thorne, 102; Miller, 92; McDaniel,

Continued on Page 2, Column 5.

Ritchie Leads In Montgomery

Radcliffe Ahead for U. S. Senate; Goldsborough Trailing Nice.

Returns from 21 of Montgomery County's 32 precincts early last night gave Gov. Ritchie a lead of 1,809 votes over his opponent, Dr. Charles H. Conley, of Frederick, for the Democratic nomination for Governor of Maryland.

The same precincts gave Gov. Ritchie's running mate, George L. Radcliffe, candidate for the nomination for the United States Senate, an even greater margin. Radcliffe, was leading William Milnes Maloy by more than 12,364 votes.

The total vote for the precincts was: Ritchie, 14,225; Conley, 2,416; Radcliffe, 4,387; Maloy, 12,023.

The count of the Republican primary ballots was much slower and only two of the precincts had reported at 10 p. m. Poolesville gave Harry Nice 109; Senator Phillips Lee Goldsborough 12, and H. Webster Smith, 4, in the gubernatorial race. Frederic Paul Adkins received 64 votes and W. Newton Jackson, received 18 votes for the nomination for State comptroller.

The Wheaton precinct gave Goldsborough 71; Nice, 9; Smith, 1; Adkins, 51, and Jackson, 36.

In the senatorial race Joseph I. France received 3 votes in the Poolesville district; John Philip Hill, 18, and C. Wilbur Miller, 62. In the Wheaton Precinct the vote was France, 22; Hill, 47, and Miller, 2.

For nomination to the House of Representatives from the Sixth Congressional District the Republican vote was: Poolesville, William A. Gunter, 17; Frederick N. Zihlman, former Representative, 91. Wheaton, Zihlman, 70; Gunter, 11.

The vote was comparatively light, due probably to the heavy rainstorm throughout the county. No disorder was reported at the polls. At the start of counting leaders of both sides were confident of victory.

Georgia Gives Gov. Talmadge Big Early Lead

Incumbent Tops Pittman by Vote of 3 to 1 in First Returns.

(Associated Press.)

Nominees for one Senate and 16 House seats and two governorships were named by voters yesterday in Maryland and Georgia.

Connecticut Republicans, meeting in convention, renominated Frederic Walcott for the Senate.

In Georgia, headquarters of both Governor Eugene Talmadge and Judge Claude Pittman claimed the Democratic gubernatorial nomination, which means election in that Southern State, but in early returns Talmadge was leading by 3 to 1. Four of the 10 Democratic members of Congress were renominated without opposition.

Reports from primaries Tuesday in eight States indicate:

Washington—Lewis B. Schwellenbach was slightly in the lead over a field of Democratic Senatorial aspirants, with John C. Stevenson running second. Reno Odlin, Olympia banker, led the Republicans seeking that party's Senatorial nomination. Six Democratic Representatives were renominated.

Lacy Ahead of Comstock.

Michigan—Arthur J. Lacy, Detroit attorney, held a slight advantage over Gov. William A. Comstock for the Democratic gubernatorial nomination. Frank A. Picard was selected by Democrats to oppose Senator Arthur H. Vandenberg, Republican, for the Senate. Two Democratic Representatives—Weideman and Musselwhite—were defeated for renomination.

Colorado—Gov. Edwin C. Johnson was renominated by the Democrats over Miss Josephine Roche on the basis of incomplete returns. Four Democratic Representatives were renominated.

Arizona—Senator Henry F. Ashurst and Gov. B. B. Mouer apparently were renominated by Democrats. Representative Isabella Greenway, Democrat, was renominated.

Long's Candidates Win.

Louisiana—Senator Huey P. Long's candidates in New Orleans for two House seats and certain State offices were victorious over the Mayor T. Semmes Walmsley slate.

Vermont—Senator Warren R. Austin, Republican, and Fred C.

Continued on Page 2, Column 2.

Textile Strike Spreads To Des Moines Plant

Des Moines, Sept. 12 (A.P.).—Case Deer, of Milwaukee, National organizer of the American Federation of Hosiery Workers, said today that workers at the Rollins hosiery mills here will join the textile strike at midnight tonight.

Approximately 450 of the mill workers are members of the union. Deer said, however, that he expected all the 800 workers to join the strike.

Cutter Needed in Liner Rescue Was Bringing Mrs. Owen Home

(Associated Press.)

The view was expressed in official circles yesterday that the United States Coast Guard forces might have been at the scene of the Morro Castle tragedy much earlier if the fast cutter Champlain had not been previously taken from patrol duty to bring Mrs. Ruth Bryan Owen, Minister to Denmark, from Greenland to this country.

In authoritative sources it also was disclosed that four of the fast patrol boats normally operating from the Staten Island base previously had been removed to the Maine Coast to combat rum smugglers. Had these been in their accustomed waters, it was said, the stricken vessel might have been reached even earlier by trained rescue crews.

The Champlain, with a speed of 17 knots, is normally assigned to the run from Long Island to the Delaware Capes, but was sent to Greenland September 1, taking Mrs. Owen aboard September 10.

It was replaced for the time being by the cutter Cahoone, which was charged with patrolling the long run for sea disasters. Its speed is only 9 knots an hour.

The Cahoone reached the Morro Castle in approximately 2½ hours, about the same time as did the Tampa, out of New York. It was estimated that the Champlain could have got there in a little more than an hour and a quarter.

Mrs. Owen, from Denmark, wrote to Government officials early in the summer that she expected to go to Greenland on a Danish government boat and would like to proceed to the United States on a Coast Guard vessel operating in Greenland waters as part of the international ice patrol.

The Coast Guard reported that its ice patrol ended activities in June and that it would have no vessel near Greenland waters in September. Coast Guard officials were later instructed, however to arrange for a special trip to be made for Mrs. Owen.

Coast Guard officials refused to discuss the matter.

Airplane Crash Fatal to Taney

Central Airlines Official Was Carrying Bombs to Strike Zone.

Theodore Taney, operations manager of the Central Airlines, which carries the mail from Washington to Detroit, was killed yesterday, when his airplane crashed in the Pennsylvania mountains, while transporting tear gas bombs to the scene of textile disorders in Providence, R. I.

The plane carried 395 pounds of tear gas shells, bound from the Federal Laboratories in Pittsburgh to the New England textile centers, where disorders have occurred.

Taney evidently was killed when his parachute failed to open. His body was found tangled in the folds of the parachute. The plane was found some distance away. The accident occurred in the Tuscarora Mountains, about 10 miles west of McConnellsberg.

Taney, who lived in Pittsburgh, had formerly been operations manager of the Pittsburgh Airways, operating between New York and Pittsburgh. He was graduated from the Kelly Field Flying Station and saw World War service. He was well known in Washington.

Ambassador to Chile Ill.

Santiago, Chile, Sept. 12 (A.P.).—A recurrence of intestinal trouble which has bothered him for months today had United States Ambassador Hal Sevier under the care of two physicians.

Bank System RetardsCredit, President Says

Frank Statement Is Seen Forecast of Change in Requirements.

(By a Staff Correspondent.)

Hyde Park, N. Y., Sept. 12.—President Roosevelt freely conceded today that bank examining by the Federal Government itself has held up the easy flow of credit which the Administration so ardently desires.

Commenting on the recent speech by Francis M. Law, president of the American Bankers Association, who has been a frequent White House caller, the President admitted that bankers are justified in this complaint.

He was referring to the dilemma of the banking fraternity, goaded on the one hand to ease up on credit requirements, when every effort in this direction is met by a rude setback at the hands of the bank examiners.

Two Cases Are Cited.

Declaring that examining officials have been too wedded to the old rules, when National banks were far in the minority, the President said he believed the rule of reason has not been used in a great many cases. Anyone who could muster interest during the last few years, he added, is lucky, whereas examiners have insisted on curtailments as well.

Mr. Roosevelt cited two cases which he considered a silly adherence to old policy. In the first instance, a merchant had borrowed $800, backed by ample indorsements, with which to move to a better location. Although interest payments had been met scrupulously, this note was thrown out by the examiners.

The second case concerned a

Continued on Page 2, Column 6.

Brewers Help Election Fund Of Democrats

Pabst, Goetz, Ruppert and Trommer Listed as Contributors.

By Raymond Clapper.

Brewers are coming to the aid of the party that brought back beer, it is indicated in the list of party contributions filed with the clerk of the House by the Democratic National committee yesterday.

Names familiar on the bottle caps in every well-stocked refrigerator were on the list for amounts mostly running between $1,000 and $2,500 each. They included the well-known names of Pabst, Goetz, Ruppert, Piel, Trommer, Feigenspan and Bremer.

Between June 1 and August 31 the Democrats collected $115,481.19 in cash contributions.

The Republican contributors' list was marked by the contributions of numerous members of the Du Pont family, some of whom were testifying yesterday in the Senate munitions investigation. The following contributions were listed: A. Felix du Pont, $220; Irenee du Pont, $3,000 and $5,000; Lammot du Pont, $500 and $5,000; William du Pont, $300; P. S. du Pont 3d, $50.

In all the Republican National committee reported collections of

Continued on Page 7, Column 5.

Juarez Court Probes Texas Border Slaying

Juarez, Mexico, Sept. 12 (A.P.).—The Juarez federal court today began an investigation in the death of Simon M. Dominguez, 33, shot to death late last night in an attempt to cross the Rio Grande near Ysleta, Tex.

Tugwell Sails for Europe, Dodging Summons in Suit

(By a Staff Correspondent.)

Hyde Park, N. Y., Sept. 12.—Dr. Rexford Guy Tugwell, No. 1 brain truster, boarded a liner at New York City today for a trip to Europe, cloaking his departure in closest secrecy in order to escape a process server.

This was disclosed by President Roosevelt, who, roaring with laughter, enjoined his interviewers to silence until the Undersecretary of Agriculture had safely put out to sea.

Dr. Tugwell, he explained, was nervous lest his trip be canceled at the last moment. In connection with the incident, Mr. Roosevelt recalled the recent experience of Henry A. Wallace, Secretary of Agriculture, who was brusquely awakened at 4:30 a. m. in a Pullman sleeper by the outthrust hand of a process server. Normally a mild, even-tempered person, the President said Mr. Wallace was angry all day. The subpoena dreaded by Mr. Tugwell has been expected from the suit of Hawaiian sugar interests which are contesting the quota allowed the islands under the sugar control act. The former Columbia professor has been a leading force in the administration of the act, which Hawaiians claim is useless.

In reply to inquiries, Mr. Roosevelt branded as a hundred per cent wrong intimation that Dr. Tugwell is leaving the New Deal. The Undersecretary, he said, will go first to London to inquire into the world wheat situation and then will proceed to Rome to represent this country at the International Institute of Agriculture.

He is accompanied by Mrs. Tugwell.

Second Girl Disappears From San Diego School

San Diego, Calif., Sept. 12 (A.P.).—An 11-year-old girl was the object of a city-wide police search today after her disappearance from the vicinity of Brooklyn School, a few blocks from where the body of Celia Cota, 16 years old, another schoolgirl, was found several weeks ago.

The girl, Lillian Rockwood, was taken to school by her mother this morning but failed to attend her classes.

'Cult Boy' Getting Well; It's 'Faith,' Says Parents

Fort Payne, Ala., Sept. 12 (A.P.).—The "cult boy," Wallace Doyle Sharp, jr., 8, limps around with playmates now and physicians say the once infected right leg will be "good as new" soon, but his Holiness parents still insist "faith" is curing the leg.

Wallace Doyle's parents refused medical aid for their son for days before consenting for physicians to "lance" the infected leg that medical authorities said was menacing his life.

Du Ponts Paid 458 Per Cent On War Profits

Pierre, Head of Famous Family, Admits Business Exceeded 1¼ Billions.

By Robert C. Albright.

A war-time business of $1,245,000,000, paying shareholders of E. I. du Pont de Nemours & Co. 458 per cent dividends on original par value stock, was disclosed yesterday by the Senate Munitions Investigating Committee.

Pyramiding orders received by the powder manufacturers during feverish years from 1914 to 1918 were incorporated in the record, as Irenee, Pierre, Lammot and Felix du Pont, of the famous Delaware family, faced the Senate committee.

Pierre du Pont, gray-mustached and bespectacled, his ample figure clad in a smart brown suit, did most of the talking for the family, as members of the historic firm alternately took issue or nodded agreement with data produced by Senator Homer Bone.

Tracing the growth of the company through lean prewar years, to the sudden boom in the munitions industry that brought the powder makers fabulous war profits, the black-haired, sharp-featured Washington Senator opened the examination.

Investment of $47,000,000 of their proceeds in General Motors, giving the Du Ponts a 25 per cent interest they have since retained, and use of $50,000,000 more of the huge war income to establish dye plants, was testified to by the witnesses.

The Du Ponts took the stand late in the afternoon, after J. S. Allard and C. W. Webster, of the Curtiss-Wright Export Corporation, had reviewed sales of that organization over most of the world.

President's Name Brought In.

Names of prominent personages figured in the export company's diverse testimony—that of President Roosevelt as having been approached by an aeronautics official in an effort to slow down the inquiry; former President Hoover's, with whom a meeting was sought for a visiting Chilean official; Gen. Douglas MacArthur, Army chief of staff, as a former "booster" of American-made products in Turkey.

Thomas A. Morgan, president of the Aeronautical Chamber of Commerce, was said to have conferred with President Roosevelt in June, using a memorandum prepared by a Curtiss-Wright Corporation official as the basis for the conference, Investigator Alger Hess said. His testimony was not confirmed by witnesses.

When hearings resumed after lunch, all four of the Du Ponts came forward and faced the committee table. On one end sat the graying Irenee, who frequently interrupted Senator Bone to dispute a statement of fact. On the other end was the youthful Felix, keen-eyed but silent, throughout the hearing. To his right was Lammot du Pont, president of the E. I. du Pont de Nemours & Co., dark-haired, blue-suited, who said little more.

Only once was there any extended controversy. Vice President W. S. Carpenter, jr., had told of a $13,151,055 munitions tax paid to the Government in 1916, and a company report was produced by Senator Bone, referring to the item as "excessive taxation."

Tax Unfair Du Pont Says.

The Washington Senator previously had pointed out that 100 per cent in dividends had been paid by the company that year.

"Do you think that tax was excessive in view of such dividends?" asked Bone.

"It was a retroactive tax," replied Irenee du Pont. "The munitions industry was singled out and made to pay it. I think it was unfair. It had to come out of shareholders' pockets."

"But weren't you satisfied with your earnings?" Bone countered.

"Those earnings were made from war contracts with other countries," put in Mr. du Pont. "Of course we were satisfied with them. But was it fair for the Government to levy a retroactive tax of this sort without giving us warning?"

Senator Bone earlier contrasted the company's return on prewar investments with earnings in the boom war years. He cited figures showing the invested capital in the Du Pont company was $50,067,155 in 1911, $51,854,515 in 1912 and $36,106,128 in 1913, on which was returned 10.25 per cent, 11.59 per cent and 12.86 per cent, respectively.

Covering the war period, his figures showed invested capital was $128,596,450 in 1915, $202,346,832 in 1916, $232,613,553 in 1917 and $199,343,168 in 1918, on which was returned 22.89 per cent, 63.05 per cent, 35.17 per cent and 10.12 per cent, respectively.

Pierre du Pont took exception with Senator Bone's figures on invested capital, contending that advances from contracting governments brought this capital well above the total shown in the committee figures.

32 Per Cent Paid in 1917.

Tracing regular and special dividends declared by the Du Pont company during the war period, reaching a high in a 32 per cent declaration in November, 1917, Senator Bone said that 100 per cent in dividends was declared in 1916, 51 per cent in 1917, 26 per cent in 1918 and 18 per cent in 1919.

In all the years from 1915 to 1918, he said total dividends amounted to 458 per cent of the original par value of the stock.

Turning to vast war orders fulfilled by the company, approximately $1,245,000,000, the Washington Senator developed that $260,000,000 more in contracts with the company were canceled by governments at the close of the war.

Figures inserted in the record by Bone indicated orders grew from $19,000,000 in 1914, $319,000,000 in 1915 and $182,000,000 in 1916 to $313,000,000 in 1917 and $410,000,000 in 1918.

One T. N. T. plant, started in an experimental way in 1912, yielded the company rich returns after the war started.

The net result was that the profit of less than 3 cents per pound for the first seven months of 1914 was increased to 52½ cents per pound in the last five months, so that the total profits in the short latter period were sufficient to retire the entire investment and leave a net profit equal to 100 per cent on the investment, in addition to retaining possession of the plants for future use," read a statement offered in evidence.

Officials volunteered that the plant eventually was lost in an explosion, but not before $6,889,500 had been realized.

Nye to Trace DuPont Bonuses.

Senator Gerald P. Nye, of North Dakota, chairman of the investigating group, will take over today examination of witnesses. He expects to trace the early beginnings of the stock bonus system in payments made by the DuPont company, he told reporters.

Earlier in the day, investigators vainly tried to clinch reports that efforts were made by private interests to stop the munitions investigation in its early stages.

With Allard and Webster, of the Curtiss-Wright Export Corporation, on the stand, the committee put in evidence a memorandum which investigators said was carried to the White House last June by Thomas A. Morgan.

It read in part:

"Congressional investigation, embargoes, pacifistic talk and propaganda will doubtless cause some of our present customers to buy abroad, due to the uncertainty of obtaining spare parts in the future. The greater the volume of the aviation business in this country, the better our National defense."

A letter to Webster from the Curtiss-Wright Chilean representative in March, 1931, told of efforts to win the chief of Chilean air, army and navy forces to American markets, to "offset" the effects of the Prince of Wales in Chile. Webster was informed that the prince had invited Marino to visit him, and Marino had accepted.

Suggested Meeting Hoover.

"It is up to us to lean over backward in selling Merino American markets, methods and equipment and upon his arrival here we are arranging an elaborate and extensive program calling for visits to various airports in this country. If possible we would like for you to arrange for permission to visit various Army and Navy stations and have him meet the various Army and Navy Secretaries and, if possible, President Hoover."

Witnesses said Merino came to this country, but, so far as they knew, never met the President.

Still another letter, from W. F. Goulding of the Curtiss-Wright export corporation to an official of Colt's Patent Fire Arms Manufacturing Co., in October, 1932, told of Gen. MacArthur's visit to Turkey.

According to Goulding, MacArthur was received with "great pomp and enthusiasm by Turkish dignitaries" and "apparently talked up American military equipment to the skies in discussions which he had with the Turkish general staff."

"Rather gather that your equipment and ours did not suffer from lack of praise," Goulding added.

"It looks to me like Gen. MacArthur was pretty much of a salesman," Senator Nye interjected.

"It makes one begin to wonder if the Army and Navy is just a sales organization for private industry."

Du Ponts to Tell Munitions Story

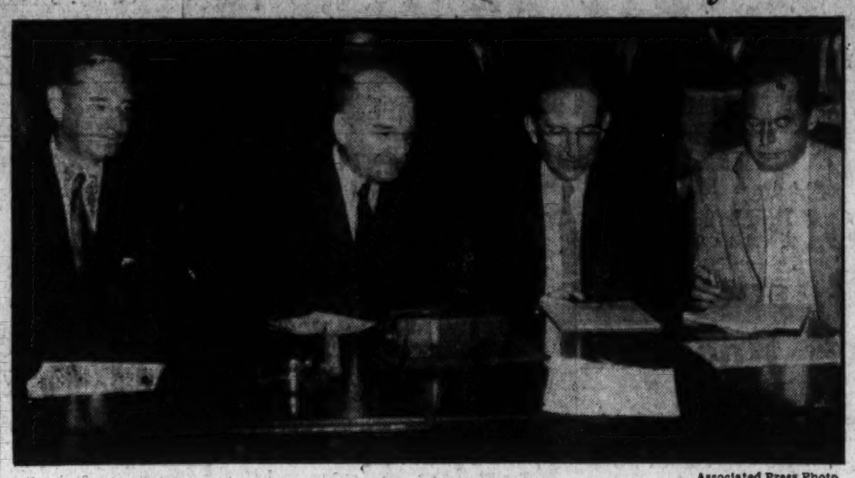

Associated Press Photo.

Four members of the du Pont family, that has been manufacturing explosives for more than a century, are shown ready to testify before the Senate Munitions Committee yesterday. Left to right are Irenee, Pierre and Lammot, brothers, and Felix du Pont, a cousin.

Gov. Ritchie and Nice Leading In Early Maryland Returns

Continued from Page 1.

Gambrill, the Democratic incumbent and seeking renomination, was swamping by an overwhelming majority his opponent, John W. Klemm, of Mount Rainier. Frederick N. Zihlman, former Representative seeking to stage a comeback in Western Maryland's Sixth Congressional District, was running ahead of William A. Gunter, of Cumberland.

But in no case, not even in that of Gov. Ritchie who generally was predicted as the victor in his fight, could the returns be regarded as conclusive. Due to heavy voting and an unusually long ballot, the counting proceeded slowly everywhere. In Baltimore the first return was not reported until three and one-half hours after the polls closed. Usually one-half the city vote is recorded within three hours.

Incidentally, the first precinct to report gave the Ritchie followers a shock. It was in the Thirteenth Ward and gave Dr. Conley 52 votes and Gov. Ritchie 44. Awaiting the election results at the Belvedere Hotel, Gov. Ritchie scowled as he was informed of that result, but a minutes later he was smiling broadly as he took the lead.

500 Baltimore Candidates.

The Baltimore ballot contained the names of 40 candidates seeking nominations to city-wide offices alone, while the candidates for State-wide offices, places in the Legislature, Congress and on Democratic and Republican committees brought the total for the city up to approximately 500 candidates.

In the counties the situation was even worse. Polling places did not close until two hours after those in Baltimore and election officials generally went out for dinner before unlocking the ballot boxes. Only in Montgomery County, where there are no primary contests for local offices in either party, was the count proceeding rapidly.

The day started off with the usual reports of trivial clashes between the supporters of candidates and between election officers and watchers. But no serious controversy developed.

Democrats throughout the State were chiefly interested in the vote between Gov. Albert C. Ritchie and Dr. Charles H. Conley, candidates for the gubernatorial nomination and that between George L. Radcliffe and William Milnes Maloy, candidates for the party's Senatorial nomination.

Voters Out Despite Rain.

Despite the torrential downpour during the afternoon in parts of the State the primary vote was reported as one of the heaviest in recent years. The multitude of candidates seeking nominations for local offices brought out the voters.

In Baltimore County, where a bitter Democratic factional fight was decided, several precincts exhausted their supply of ballots and officials kept voters waiting until fresh supplies could be rushed from the election supervisors at Towson.

In Cumberland a circus vied with the election as an attraction, yet the majority seemed to prefer to cast ballots to decide whether the Democratic organizatoin led by State Insurance Commissioner William C. Walsh should continue its rule of the party in Allegany. The Republicans were chiefly intrigued by the three-corned gubernatorial fight.

In addition to the sharp State-wide Republican fight, Washington Countians watched the counting as it slowly progressed to see whether Dr. J. Hubert Wade, one-time Democratic leader of that county, would be able to stage a comeback and overthrow the Lane faction. The latter unseated him eight years ago. It was predicted the counting would not be completed until late tomorrow.

As the hour grew late the situation everywhere in the State was the same. The unusually long ballots due to spirited local fights and the large turnout of voters made the counting process a lengthy, tedious procedure.

Boxing to Be Feature At Holy Name Party

Boxing bouts to be refereed by Marty Gallegher, Pat O'Connor and Bob Wilson will feature "Athletic night" at the Holy Name garden party, to be resumed tonight at Eleventh and K streets northeast. The carnival will end Saturday night with an "Irish Night" program. Tomorrow will be "Surprise Night."

Talmadge Ahead In Georgia Race

Continued from Page 1.

Martin, Democrat, will be the opposing senatorial nominees.

New Hampshire—John L. Sullivan, Democrat, and H. Stiles Bridges, Republican, will be opponents in November for the governorship.

South Carolina—Olin D. Johnston was nominated for Governor by Democrats over Cole L. Blease, assuring the former's election.

Delaware—The Democratic convention named Representative Wilbur Adams as senatorial candidate against Senator Townsend, Republican.

Stevedore Firm Official Held in Dock Shooting

Beaumont, Tex., Sept. 12 (AP).—C. L. Downey, vice president of the Southern Stevedoring Co., of Houston, was held today for grand jury action under bond of $1,500 on a charge of assault to murder in connection with a shooting at the docks here Saturday in which longshoremen were injured. He made the bond promptly.

C. H. Smith, longshoreman, testified Downey fired at him twice.

Cuba Indicts 25 Reds For 'Trailing' Caffery

Havana, Sept. 12 (AP).—Twenty-five asserted Communists arrested after soldiers charged they were following too closely the movements of United States Ambassador Jefferson Caffery today were indicted and held for trial on charges of illegal assembly.

The prisoners were confined in Principe Prison.

Prince Georges Gives Ritchie Winning Lead

Bowie Running Well in Front for State's Attorney.

Continued from Page 1.

39; State central committee, Early, 100; Palmer, 94; Cord, 83; F. B. Smith, 86; John D. Smith, 69; Browning, 88; Coffren, 50; Ryan, 48.

Nottingham—Dmocrat: Governor—Ritchie, 74; Conley, 29. Senate—Radcliffe, 55; Maloy, 33. Congress—Gambrill, 77; Klemm, 19. State's attorney—Bowie, 73; McCullough, 38. Sheriff—Bell, 78; Oursler, 31. County commissioners—Blanford, 96; Berry, 87; Boswell, 86; Cockey, 81; McNamee, 75; Sellner, 39. Orphans' court—Beall, 82; Miller, 79; Thorne, 77; McDaniel, 39. State Central Commission — Early, 84; Palmer, 71; Frank Smith, 70; Cord, 59; Browning, 68; Coffren, 55; John D. Smith, 53.

Chillum (First Precinct)—Democrat: (Incomplete) State's attorney—Bowie, 56; McCullough, 53. Sheriff—Bell, 80; Oursler, 16. County commissioners—Boswell, 95; Berry, 79; Blandford, 76; Cockey, 75; McNamee, 70; Sellner, 39. Orphans' court—Bell, 81; Miller, 75; Thorne, 67; McDaniel, 37.

Second Precinct, Chillum (incomplete) A to J. States Attorney—Bowie, 87; McCullough, 50. Sheriff—Bell, 117; Ousler, 14. County commissioner—116; Blanford, 114; Boswell, 117; Cockey, 106; McNamee, 112; Sellner, 37. Judge of the Orphans Court—Beall, 96; McDaniel, 41; Miller, 106; Thorne, 105. Democratic State Central Committee—Browning, 107; Coffman, 48; Cordm, 105; Early, 118; Palmer, 115; Ryan, 49; F. B. Smith, 116; John D. Smith, 83. For Governor—Conley, 22; Ritchie, 115; U. S. Senator—Maloy, 20; Radcliffe, 110. For Representative—Gambrill, 125; Klemm, 20.

Second Precinct, Chillum (K to Z, incomplete)—State's attorney, Bowie, 81; McCullough, 57. Sheriff, Bell, 117; Ousler, 15. For county commissioner, Berry, 114; Blandford, 116; Boswell, 110; Cockey, 110; McNamee, 110; Sellner, 45. Judge of the Orphans Court, Beall, 105; McDaniels, 57; Miller, 105; Thorne, 100. State central committee, Browning, 95; Coffman, 55; Cord, 106; Early, 115; Palmer, 110; Ryan, 75; F. B. Smith, 105; J. B. Smith, 66. For Governor, Conley, 20; Ritchie, 115. United States Senator, Maloy, 27; Radcliffe, 105. Representative, Gambrill, 120; Klemm, 20.

Seat Pleasant (Third Precinct)—Democrat: Givernor, Ritchie, 30; Conley, 7. Senator, Radcliffe, 26; Maloy, 7. Representative, Gambrill, 29; Klemm, 3. State's attorney, Bowie, 28; McCullough, 7. Sheriff, Bell, 30; Oursler, 2. Orphans' court, Beall, 30; Miller, 27; Thorne, 27; McDaniel, 8. County commissioner, McNamee, 29; Boswell, 29; Blandford, 27; Berry, 31; Cockey, 26; Sellner, 7. State central committee, Browning, 23; Coffren, 11; Cord, 28; Early, 26; Palmer, 36; Ryan, 14; Frank B. Smith, 26 John D. Smith, 21.

Election Laws Digest Aids Absentee Voters

The voters bureau of the women's educational committee of the Democratic National committee has compiled a digest of the election laws in various States for guidance of absentee voters.

Information on procedure for voters will be available at the committee offices in the National Press Building. The office will be open from 9 a. m. to 6 p. m. and from 7 p. m. to 10 p. m.

Mayflower Plea Will Be Heard By Letts Today

Corporate Bankruptcy Action Sought to End Finance Tangle.

A final solution of the Mayflower Hotel's financial difficulties may be reached in the District Supreme Court today when Justice F. Dickinson Letts takes up a motion to place the property under the protective regulations of the recently enacted corporate bankruptcy law.

Justice Letts some months ago appointed the three receivers of the property as its trustees in bankruptcy. The motion seeks to have the trustees, appointed temporarily, made permanent so that they can proceed with a financial reorganization of the property.

There is a bonded indebtedness of $9,900,000 on the property. It was placed in the hands of receivers several years ago, and was at one time on the verge of a foreclosure sale for a minimum price of $2,800,000. This price was attacked by a Senatorial investigating committee as too low, and Edmund M. Toland, attorney for the hotel, moved to have the benefits of the new bankruptcy law invoked.

After that Justice Adkins appointed a committee of experts to evaluate the property and they reported that in their opinion it was worth less than $5,000,000. Mr. Toland asserted the holders of notes secured by the property would each receive some portion of their investment if the trustees are permanently selected to proceed with the reorganization.

Bank System Hit As Slowing Credit

Continued from Page 1.

$3,000 loan on a farm, which the President said he himself could sell for $6,000 any day. Interest on this loan likewise had been met for three years, he said, but this paper, lacking reductions in principal, also was thrown out.

The President's frank statement was taken as the forerunner of revision of bank requirements, which are now under scrutiny by the Treasury Department. A committee appointed by Secretary Morgenthau, he pointed out, is at work on the problem at Washington.

Meantime, Jesse H. Jones, chairman of the RFC, a visitor at the "summer White House," today declared banks are now pursuing a more liberal policy than at any time in the last three years. He said that the volume of private credit is mounting and that repayments to the RFC have exceeded new loans by $200,000,000 since July 1.

Chicago Board Seeks Registry.

Chicago, Sept. 12 (AP).—The Chicago Board of Trade today filed application as a registered National securities exchange. Barnett Faroll, chairman of the committee on stock list, said all but two of the corporations listed already have filed registration.

Woman Ends Life By Gas in Home

Daughter, 19, Finds Body of Ill Mother.

Mrs. Rena Heine, 65, of the 2800 block of Twenty-eighth street northwest, committed suicide yesterday in the kitchen of her home by inhaling illuminating gas, according to police.

The body was found by her daughter, Charlotte, 19. All windows and doors had been sealed with paper and four gas jets were open. Police were informed that Mrs. Heine had been in ill health.

Coroner MacDonald issued a certificate of suicide.

Lindberghs Grounded By Damage to Plane

Wichita, Kans., Sept. 12 (AP).—Col. and Mrs. Charles A. Lindbergh were grounded here today, awaiting arrival of parts for their plane from St. Louis. In landing here late yesterday, one of the left wheels supports gave away, dropping one wing tip to the ground.

The plane shifted slightly but only minor damage resulted.

Hickey-Freeman
CUSTOMIZED CLOTHES

HOW MUCH MORE?

The added service of a fine suit of clothes is taken for granted. But how much more? Did you ever stop to consider that a HICKEY-FREEMAN suit would outwear two suits of half its price, also look so different at all times?

$55 to $95

Goldheim's
Apparel for Gentlemen . . . Established 1875
1409 H Street N.W. NAtional 1409

•ELECTROL•
OIL BURNER
Over 1,500 Washington users are delighted with the economy, silent operation and effortless performance of the Electrol Oil Burner. See it operating in our Display Room.
GRIFFITH-CONSUMERS CO
1413 New York Ave. Metropolitan 1540

WORTH Celebrating
The Return of This Long Remembered
STRAIGHT RYE
One taste, and you'll know it's genuine Maryland straight rye — mellowed, aged—tasting like it did in 1848 when the makers of Sherbrook first distilled Maryland's most famous rye whiskey.

Sherbrook Whiskey
Brooks Company, Inc.
905 Woodward Building NAtional 7116
Exclusive Distributors for Washington and Virginia

Buy a GUARANTEED OIL BURNER from SHERWOOD BROS. Marketers of BETHOLINE and RICHFIELD
Visit our Showroom at 1728 Connecticut Ave. N.W., or telephone Decatur 4151 for complete information.

"Ask Mr. Foster" Tours to the WORLD'S FAIR
Saturdays, Sept. 15, 22, 29
Personally Conducted $25.50 All Expense
2 Full Days in Chicago
Enjoy the comfort of AIR-CONDITIONED Coaches and Dining Car
For details consult "Ask Mr. Foster" Travel Service, Woodward & Lothrop Dept. Store, or Mayflower Hotel, or B. & O. Ticket Office 15th & H Sts. N. W. (Telephone District 3300). Washington, D. C.

With Many New Homes Now Being Shown
FLOODED TODAY AFTER THE TORRENTIAL RAINFALL
The Builder of
3026-3028 Tennyson St. N.W.
Invites Your Inspection of a
DRY HOUSE
today . . . until 9 p. m. . . . Sound construction—best of building materials—protect your investment. Why waste time inspecting inferior houses that will cause only future dissatisfaction and expense? Here is a real home, for
$10,950
Drive out Conn. Ave. to Chevy Chase Circle. From Circle, right on Western Ave., to Tennyson St., right to houses. Or from Rock Creek Park drive out Utah Ave. to Tennyson St., turn right to houses.
A. H. RYAN
Builder

Neo-Classic—A New Note in Furniture Design!
Deep-toned Drapes, with Cellophane Valance!
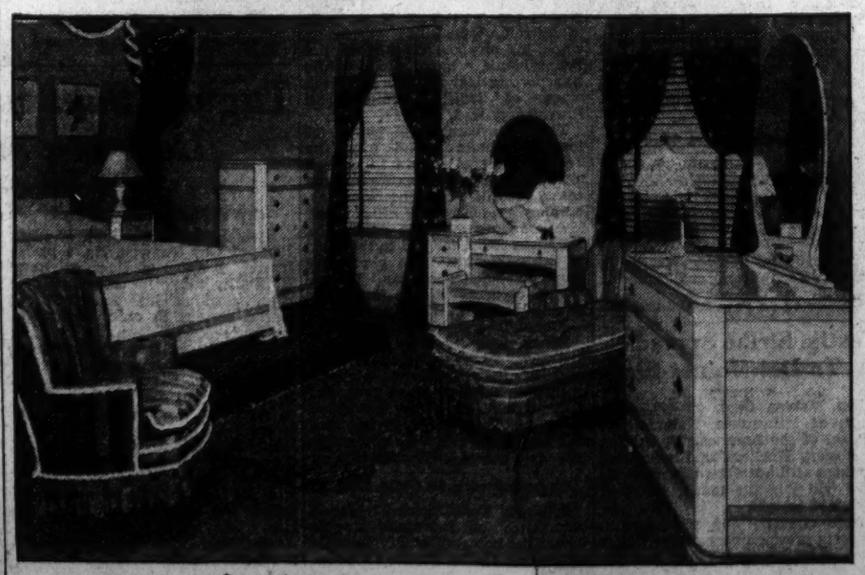
One of the Newly Furnished Rooms on the Remodeled Fourth Floor of The Hecht Co.

MELLOW . . . 100 proof STRAIGHT WHISKEY made in old Kentucky . . . A Schenley popular priced product
"CREAM of KENTUCKY"
International Distilling & Distributing Corp.
917 E Street N.W. Phone NA. 8363-4-5
FOR REALLY FINE GIN • TRY SILVER WEDDING GIN

SPECIAL NOTICES.
I WILL not be responsible for debts contracted by anyone other than myself. James I. Crockett, 806 18th st nw.

GREGG and BOYD Shorthand, Typing, Business Letter Writing, Bookkeeping, Calculating Machines, Secretarial and Stenographic Courses. FALL classes starting this week. Position guaranteed graduates. Inquire BOYD BUSINESS UNIVERSITY, 1333 F. (Est. 11 yrs.) NAt. 2340.

Probe Is Told Of 'Spite Work' In Liner Fire

Chief Electrician Asserts Crew Dissatisfied, 'in Fear of Jobs.'

Continued from Page 1.

heard, although the bridge officers said one was sounded.

Like Chief Engineer Eben Abbott, the chief radio operator said he was not roused out of his cabin when fire was first discovered, but was called by an assistant at 2:55 a. m., Eastern standard time.

Stocky of build, steel-jawed and straight-forward in speech, Rogers' story was one of the most dramatic of any yet told.

Seldom interrupted by Hoover, who conducted the questioning of all witnesses himself, Rogers related:

"I went at once to the radio room and assumed command, as required by law. I told my first assistant (George Alagna) to go to the bridge to act as messenger between me and the mate. I called acting Capt. Warms (William F. Warms, who assumed command when Capt. Willmott died suddenly Friday night), the mate, for I'd always known him as such. * * *

"After Alagna failed to return in a reasonable time I had Mackay (Charles Mackay, second assistant operator) soak a towel in water so that if the smoke became much thicker I could breathe through it and be able to remain at my instruments. I then told him to go to the bridge, find Alagna and learn if there were any orders.

Second Operator Deserted.

"Mackay failed to return at all. I didn't see him again.

"At 3:13, Alagna returned and said to me: 'Come on, Chief, get out of here. You'll die like a rat if you remain here.'

"I asked him what orders there were from the bridge. He replied: 'They're running around on the bridge and I can't get any cooperation there.'

"At that moment, I heard a message from the Luckenbach asking the shore station if they had any report of a ship afire at sea. I thought it advisable at that time to send a 'stand by' call.

"I sent the CQ (standby) three times. Around 3:18 I sent the same call again to keep the lanes open. * * *

"The smoke in the radio room had become so thick it was almost impossible to see. The emergency lighting system should have started functioning automatically but it did not.

"After the lights went out, I took out a large flashlight and by it managed to get the auxiliary transmitter started. I sent Alagna back again for instructions.

Sent S O S as Fire Rose.

"I then became conscious my feet were burning and I put my hand on the floor and it was too hot for me to touch. Paint began to crack on the bulkhead. There was a shift in the wind and it sent the fire in the aft porthole and ignited a curtain.

"While waiting, the air was silent.

"At approximately 3:25 to 3:30—I'm not sure of the exact time, because I had a towel over my face and I was in a bad way—Alagna came back. He said:

"'O. K., chief, send out the S O S.'

"When I was halfway through, the corner of the table burst into flames, exploded, and the air was filled with sulphuric gas which came from the acid out of the batteries.

"I continued to send out the S O S. I couldn't see anything, but I staggered over to the control and felt over the switch and I found where the heat had melted the solder out of one of the lugs. I stuck the wires back and the generator started again.

"I now sent out: 'Hurry! Can't hold out much longer.'

"There was an explosion, and the generator stopped altogether.

"I lay over the table and thought: If this is dying, it doesn't hurt very much.

"Then, Alagna shook me. He told me the mate gave him orders to get me out of the radio room. He pulled me out the door and I saw only sheets of flame. I managed somehow to get to the bridge."

Operator Stayed With Ship.

The operator was one of those who later sought refuge with Capt. Warms in the forecastle deck as the Morro Castle was taken in tow by the Coast Guard cutter Tampa. Just before the liner was beached, this group—the last alive aboard—left by a jacob's ladder.

After Rogers described scenes of terror, as seen from the forecastle deck—including a naked woman squeezing her way through a porthole and landing in the ocean—he was asked by Hoover:

"Have you had any trouble on the Morro Castle with assistants?"

Rogers hesitated, asked if his attorney was in the room. Informed he was not, the operator said:

"Some time ago, there was a strike among the radio operators. Alagna and another operator later tried to instigate discontent on the ship by seeking signatures to a protest that the food was bad. One radio operator got drunk and was discharged. Then, when I became chief, things went along smoothly."

Rogers said Capt. Willmott—who was cremated in his cabin in the inferno—asked him a week and a half ago?"

"What's the matter with Alagna, is he crazy?"

Willmott also complained that Alagna was a troublemaker, that officers often received sarcastic remarks from him.

On the last trip from Havana, Rogers said Willmott told him:

"I want to get rid of Alagna in New York. I don't trust that man. I want you to get the key to the emergency radio room. The radio compass was locked then and I kept the key."

Heard No Fire Alarm.

In previous sessions of the Hoover hearing, numerous survivors—including Dr. Gouverneur Morris Phelps, his wife and son—said they heard no fire alarm at any time.

But members of the bridge watch, following Rogers to the stand, testified differently.

Quartermaster Gus Hamron, on duty on the bridge at the time he said fire was reported, "a little before 3 a. m.," said all was orderly on the bridge, that he "most emphatically" heard the alarm sounded on orders from Warms.

Hamron then was ordered to his lifeboat position. In the boat he went over in, he said there were 46 persons aboard when it was beached. Some of these were picked up from the water.

Of these, he said, only six were passengers—adding his testimony to the long line of others that the lifeboats carried but a handful of passengers and were filled mostly with the crew.

Hoover directly asked Hamron as to the manner of Warms on the bridge. His reply was:

"He was not confused—perhaps a little excited. I had full confidence in him."

Hamron's testimony gave a discrepancy in the time of the S O S. He said Warms ordered Alagna at 3:18 a. m. to send out the call of distress.

Other members of the quartermaster's tour of duty said they heard Warms order the alarm, heard it sound, and heard the master give orders for the crew to get the passengers to the lifeboats.

The testimony of Dr. Phelps, that none of the crew he saw aided the passengers, was repeated to the Federal grand jury today.

Testimony Not Revealed.

The nature of Alagna's testimony was not disclosed, but it was presumed he repeated his published statements that the S O S was delayed and was not sent out until after inquiries came to the Morro Castle from shore wireless stations.

The Department of Justice's activities in the investigation, as ordered by the President, it was expected, would be coordinated with the Conboy investigation and the grand jury, inasmuch as any indictments would have to be handed down by the grand jury.

President Roosevelt, in discussing the Morro Castle case with newspapermen, said he looked to Congress to enact legislation requiring liners to be constructed as completely as possible of fireproof material—even down to furnishings.

The time is past, the President feels, when passengers at sea should ride in vessels susceptible to conflagration such as the Morro Castle blaze.

The fire still flaring in spots through the hulk of the famous cruise ship—beached a few hundred feet from the boardwalk at Asbury Park—subsided sufficiently during the last 24 hours for another search for bodies.

Two had already been found aboard and it was believed by rescuers many of those still unaccounted for were trapped by the flames and burned.

The cabin of Capt. Willmott was once again searched. He had been laid out in full uniform on his bed by Warms and his assistant officers.

Today a few badly charred bones were found and brought ashore on a breeches buoy. In the ashes also lay a few molten brass buttons.

Salvage of the liner was doubtful. The fire has raged through the hulk steadily since Saturday and everything was a twisted, warped mass of wreckage.

The attempts to salvage, however, await a final inspection of the keel, the structural strength of the hull and the cost of getting her out of the shallow water and sand.

Sue Carol Freed by Court From Stuart, Mate No. 2

Divorce Is Granted After Judge Hears Story of Book-Tossing.

Los Angeles, Sept. 12 (AP).—Sue Carol, of the films, dropped her second husband by the legal wayside today.

It just took a few minutes' appearance in the superior court to get a divorce from Nick Stuart, also of the films.

The diminutive brown-eyed actress tripped into the judicial chambers, attired in a black dress with red buttons on it.

Her husband was not there, just as she had been absent more than five years ago when Allen H. Keefer, her first husband, got a decree in a Chicago court, January 24, 1929. At that time Keefer charged her with desertion.

The 25-year-old former Chicago girl today charged her secod husband with cruelty.

"He was sullen and wouldn't speak," she testified, smiling at the judge as she noted that he wore a flower in his coat lapel.

"Did he ever resort to violence?" inquired Judge Robert V. Kenny.

"He threw a book at me once," she replied.

"Was it a big book, or a little book?" asked the judge. "Was it as big as this?" and he held up a large dictionary that he keeps on his desk.

Associated Press Photo.

SUE CAROL.

"No—," replied Sue, "not that big. It was a cross-word puzzle book."

"Why did he throw a book at you?" pursued the judge.

"I don't know—it was over some minor matter," replied Sue.

Sue did not asked for alimony, or anything for their 2-year-old daughter, it being intimated that a property settlement had been made out of court.

New Safety Legislation Required, Says Roper

Legislation to provide greater protection of life at sea probably will be recommended to the next Congress as a result of the disclosures in the Morro Castle disaster, Secretary of Commerce Roper said yesterday.

He also said that Senator Pittman, chairman of the Senate Foreign Relations Committee, had promised to push ratification of the international safety-at-sea convention, pending two years without action. The United States is the only major maritime nation which has not ratified it, he said.

However, the Morro Castle was built to meet the requirements of this convention, it was explained, and additional legislation will be needed to insure fireproof construction throughout ocean-going vessels. At present there is no prohibition against building a ship superstructure with highly inflammable wood and pressed-board materials.

Arthur J. Tyrer, assistant director of the Department of Commerce Bureau of Navigation and Stamboat Inspection, said the present law requires that each member of the crew be assigned to specific duties in emergencies, stewards in particular being requird to warn passengers, assist them in adjusting life jackets and in reaching the boats. Penalties are imposed for negligence or violation of the law.

Secretary Roper indorsed President Roosevelt's decision to seek elimination of all wood construction in shipbuilding.

"All-metal construction of ships is entirely in line with the trend of construction in other forms of transportation," Secretary Roper said. He also said that regulations should be changed to require skilled firefighting instruction for crews.

Austria Seeks World Peace, League Is Told

Schuschnigg Hints Fight Upon German Union Will Continue.

Geneva, Sept. 12 (AP).—When little Austria fights terrorism within her borders, Chancellor Kurt Schuschnigg told the League of Nations Assembly today, she fights "for the cause of world peace."

(Not far away, in Vienna, lay the body of Engelbert Dollfuss, Schuschnigg's predecessor, slain last July by Nazi revolutionists, and the Austrian chief of police came to Geneva to guard Schuschnigg against harm.)

The powers seeking to maintain Austria's independence against "hostile forces," Schuschnigg asserted, seek "no political hegemony, but merely European peace."

(At Berlin Adolf Hitler, the world's No. 1 Nazi, solemnly assured the assembled diplomatic corps that "the unalterable goal of my policy is to make Germany the stronghold of peace.")

Fights German Union.

Schuschnigg's address, partly in French, partly in German, led the delegates to believe that he, like Dollfuss, will fight to prevent any union with Germany.

"Austria protects the branch of the German race it has sheltered for centuries," he said.

(At Rome Premier Benito Mussolini, who has announced he will uphold Austria's independence, conferred with his generals.)

But Schuschnigg declared Austria could maintain order within her own boundaries were not the economic crisis aggravated by the interference of "hostile forces."

"The new Austria, which did not delimit its own frontiers, should at least be put in position to defend its territory," he said.

(France, which stood shoulder to shoulder with Mussolini when he rushed 100,000 troops to the border as Austria's Nazi revolt threatened to be successful, sent its armies to study out, through maneuvers, how best to repel an invasion throughout Switzerland, where the league has its seat.)

Henderson Defers Action.

Earlier the league learned that Arthur Henderson, president of the disarmament conference, had definitely deferred until November any new disarmament efforts.

(In Washington United States Senate investigators were learning more and more about the international trade in arms, and were seeking to determine just how much influence arms manufacturers exert against the cause of peace.)

The long, bitter war in the Chaco Boreal also came in for the assembly's attention.

Jose Maria Cantilo, the Argentine delegate, told the league the war "is now in your hands." His statement was taken to mean Argentina and other American nations seeking to end hostilities would not interfere with the league's peace efforts.

(In the Chaco's swamps and jungles Paraguayan and Bolivian troops tore at each other on three sectors, as they have been doing for four years, and the summer's death toll was set in the tens of thousands.)

De Valera Defends Russia.

To the defense of Soviet Russia, whose candidacy for league membership has stirred opposition in league ranks, went President Eamonn De Valera of Ireland.

Heatedly he scourged "hotel room intrigues" delaying extension of the invitation to Russia, and demanded quick solution of the problem to avert Russia's distrust and avoid endangering her joining.

(While Maxim Litvinoff, Soviet commissar for foreign affairs, waited patiently at Marienbad, Czechoslovakia, league delegates conferred in an effort to draft an invitation that would satisfy all the nations—some 36—expected to sign, and please Russia as well.)

Squarely to the forefront of the league's manifold problems came the question of the Saar district, which will vote January 13 to remain under League of Nations mandate, join Germany or unite with France.

The Saar economic commission asked that sufficient forces be placed at the disposal of the league's governing commission to avert any Nazi putsch or acts of terrorism during the plebiscite period.

Two Near Death in Battle Of Troops and Strike Pickets

Continued from Page 1.

ment, guardsmen let loose a barrage of nausea gas. In a short time the burying grounds reeked of gas and the strikers and sympathizers retreated just far enough to escape the fumes.

While the second savage battle of the day was raging, two pickets lay perhaps mortally wounded in Notre Dame Hospital in Central Falls.

William Blackwood, of Pawtucket, shot through the head by a guardsman, was "so poor we dare not operate," doctors said.

Charles Gorcey, of Central Falls, was shot through the abdomen. He was taken to the operating room in a desperate effort to save his life. Names of both men were on the danger list.

The injured guardsman was William Castaldi, of Woonsocket, hit by a flower pot as pickets showered rocks at the troops.

The second battle today occurred just 24 hours after the first guardsmen arrived on the scene. Governor Green ordered them out yesterday after a battle in which deputies wounded three men and two women pickets with buckshot.

The rioting dwarfed any other strike disturbances that have occurred in the Northeast strike. Guardsmen have been ordered out in small numbers in both Maine and Massachusetts, but have been able to maintain order without resort to arms.

Arrival of first troops last night resulted in an immediate clash with the pickets. Even with the guard ranks swelled to 400, pickets continued their assaults on the mill property. It has been charged that they are intent on burning the mill as the one means of forcing it to close.

200 Work During Battle.

The mill is a sorry sight after the three days' fighting, but its proprietors refuse to close it and 200 operatives were at work during the battling today. Mill windows are shattered and fences and gates badly damaged. The once picturesque cemetery, dotted with shade trees, is ruined. Pickets, crowding against tombstones for shelter, have loosed them from their foundations. Flower pots and other movable fixtures, converted into grenades, strew the ground.

Scenes of wildest pandemonium ensued as guardsmen, with bayonets poised, charged into the graveyard in the midafternoon skirmish. Using a device which was set on the ground and which was new to local warfare, guardsmen loosed in swift succession six charges of tear gas.

The demonstrators, women among them, stumbled over headstones and over each other as they fled the bayonets and gas. The offensive drove the mob of 3,000 into a far corner of the cemetery, but as soon as the fumes had blown away the most heedless of the crowd reorganized, numbering about 500, advanced and began showering guardsmen with rocks and other missiles.

Field Hospital Established.

A field hospital had been established just behind the firing line at the cemetery for the treatment of injured guardsmen and many went back for treatment of cuts.

Scores of the demonstrators, on the other hand, were knocked out by the varied gas attacks.

Behind the guardsmen were two Army lorries, filled with reserves. The entire State National Guard, totaling some 5,000 men, stood mobilized in armories throughout the State and it was believed large numbers of reinforcements would arrive during the night.

Peace Is Blocked In Textile Strike

Continued from Page 1.

vation that the three Government members of the body failed to attend the meeting at which it was drafted.

"We have been unable," the code authority said, "to find any basis for a request to the board of inquiry to act as an arbitration board. We have already commented on the impossible conditions attached by the strike chairman to his suggestion for such a request. (Closing of all mills during arbitration.)

"Apart from that the issues themselves are not, in our opinion, appropriate subjects for arbitration.

"The right of workers to remain at work, free from mass intimidation and violence, is created by law. * * *

"The demands of the strike chairman that his group be recognized as having the right to speak for those textile workers who have rejected his leadership is an issue already settled by law.

Early NRA Adherence Cited.

"Changes in the code provisions as to minimum wages and maximum hours involve code amendments—amendments to the law. The recovery act and the code provide the only lawful methods for amendment.

"Matters relating to the so-called stretch-out * * * are matters for action by the constituted authorities."

The code authority cited the industry's early adherence to NRA, claimed its hourly wages were increased 70 per cent under the pact and estimated additional employes in the past year at 140,000. The authority concluded:

"We hold the solemn conviction that the issues at stake go far beyond any temporary industrial dispute. We believe that the future of our country demands our support of the principle that law shall not be amended by force; that the provisions of a Government code shall not be changed by intimidation and violence; that the will of Congress and of the President, as expressed in the procedure of the NRA, shall not be set aside by flying squadrons."

LAST 3 DAYS

Advance Sale Ends Next Saturday!

$30 TO $40

Hart Schaffner & Marx

AND FINE RALEIGH

OVERCOATS

$22

If you have failed to avail yourself of these savings—25 to 50 per cent—be reminded you only have three more days before the sale ends. ACT NOW. Later in the season duplicate overcoats will be higher. Here are quality fabrics and expert tailoring. The styles and shades are fashion's elected favorites for the coming season.

$35.00 to $50.00 O'Coats	$45.00 to $60.00 O'Coats	$55.00 and $65.00 O'Coats
$28	$33	$38

Advance Sale Ends Next Saturday!

$30 TO $40

Hart Schaffner & Marx

AND FINE RALEIGH

SUITS

$23.50

Common sense is the best part of economy. It's common sense to "stock up" before prices advance. There are just three days left in the Advance Sale. It's common sense to make your selection from patterns, styles and fabrics that well dressed men are choosing. And it's common sense to buy to the limit of your needs—while there are plenty of styles in all sizes to select from.

$35—$40—$45 Fall and Winter SUITS	$45—$50—$55 Fall and Winter SUITS	$60 and $65 Fall and Winter SUITS
$29.50	$34.50	$39.50

LAST 3 DAYS

Advance Sale Ends Next Saturday!

FALL AND WINTER RALEIGH "8" SHOES

All new Fall styles! Black and tan calfskins in broad or narrow toes! Sizes 5½ to 12. Widths AA's to E's. $4.95

CHARGE ACCOUNTS INVITED

Pay in 30 days, or use our Extended Payment Plan . . . no down payment, no interest, and 4 months to pay.

RALEIGH HABERDASHER

1310 F STREET

DULIN & MARTIN

Connecticut Ave. and L

HOME FURNISHINGS FOR 87 YEARS—HOURS, 9:15 TO 6

CHINA—CRYSTAL—SILVER—POTTERY—LINEN—LAMPS FURNITURE—FLOOR COVERINGS—HOUSEWARES

New Shipment!

"Old Britain Castles"

English Porcelain Service

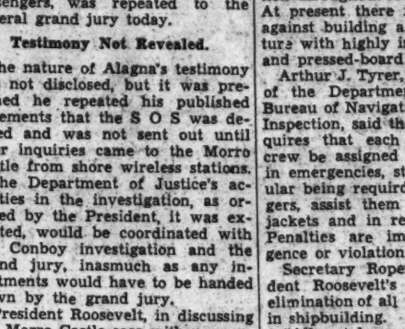

32-pc. Service for Six— $7.50

53-pc. Service for Eight— $13.95

Carried in open stock. Decoration comprises historic castles in permanent Pink or Mulberry under glaze. (Third Floor.)

You Will Love The New Karpen Living Room Suites

The new Karpen Living Room Suites are charmingly distinctive and luxuriously comfortable. Deep-cushioned, stylish designs with the famous Karpen inbuilt quality. A couple illustrated.

Other Karpen Two-Piece Suites as Low as $99

$189

A gracefully designed Karpen Suite with the comfort of the luxurious English Club styles. Sofa and arm chair richly done in a blue figured tapestry.

$145

This new Karpen two-piece Suite is in your choice of green or rust tapestry with antique nail trim. Unusually comfortable and well made.

1935 Models

PHILCO RADIOS

You can keep in touch with the entertainment world far and near with the new all wave Philcos. Come in and let us show you the 1935 Philco models. Standard prices prevail on all.

Prices Start As Low as $20

MAYER & CO.

Seventh Street *Between D and E*

the Traymore

GLORIOUS SEPTEMBER AT THE SHORE

Tempered sun and genial surf. Salty breezes. Invigorating bathing. At The Traymore living is keyed to the modern mode. Breezy Sun Decks. Health Baths. Dress for surf in your room. A patrician cuisine.

American and European Plan

AT THE OCEAN'S EDGE • ATLANTIC CITY

A. F. of L. Asks U. S. Map Plan For Production

Seen as Means to Insure Federally-Controlled Boom in Business.

(Associated Press.)

Creation by the Government of a "central agency representing organized business, labor, consumers and Government to lay out a production program and carry it through" was suggested last night by the American Federation of Labor.

Such a program of controlled production was put forward by the federation in its monthly review of business as one avenue for a federally-controlled business boom.

As instances of what might be done by its suggested "control agency" the federation pointed to the automobile and home construction industries.

The country needs 5,000,000 new homes, it said, and last year built only 50,000. Eleven million persons want new autos, it contended, while only 2,135,000 were made during the year ended last June.

Blamed on Uncertainty.

Situations like these the federation attributed to business men's present uncertainty as to the prospect of future profits, their failure to expand plants and production, and the consequent depression of mass purchasing power.

In summing up its argument, the federation said:

"1. Present measures for recovery, if they succeed, can restore business only over a long period of time. Meanwhile the growing Federal debt, the increasing demand for inflation, threaten the Federal credit structure on which the whole program depends.

"2. The recovery program has as yet given us no way of adjusting production to the needs of our population; even if we recover, business activity will still depend to a large extent on the hopes and fears of millions of business men, acting as individuals, with no adequate information.

Would Stimulate Spending.

"3. If we know our needs and if all cooperate in a definite program to produce for our needs, no individual business man or worker need curtail his spending for fear of the future.

"4. The Government can set up necessary information; it can establish a central agency representing organized business, labor, consumers and Government to lay out a production program and carry it through."

The federation went back to last September, when the President's reemployment program had reached its highest pitch, to trace the reasons for the present size of unemployment rolls.

"Since September, however, we have made no further progress in putting the unemployed to work," it said. "Even in May, 1934, the busiest month of the spring season, nearly 10,250,000 were unemployed, and by July, with the summer dull season, unemployment had risen to nearly 10,800,000. The army of the unemployed is increasing again."

Work Is Suspended On Luray CCC Camp

Luray, Va., Sept. 12 (Spl.).—All work has been suspended on the erection of the third CCC camp in this county, which was to be built near Panorama, seven miles east of Luray. The town council of Luray has entered a vigorous protest against the creation of the camp, claiming that Luray's water supply will be contaminated.

Members of the council say that the natural drainage of one of the ridges near the scene of the proposed camp will enter into the top lead of one of the mains in the Blue Ridge emptying into the reservoir.

Hen Mothers Partridges.

Rhinelander, Wis. (U.P.).—A proud little hen, owned by Arthur Stoker, is the foster-mother of five baby partridges, which she hatched from a nest of eggs abandoned by the mother partridge. The hen and chicks seem to have a mutual fondness for each other.

D. A. R. Leaders Split on 'Politics' Entering Into Constitution Day

Harris & Ewing Photos.

Mrs. Russell William Magna, left, and Mrs. Florence H. Becker, whose appeals to D. A. R. members over observance of Constitution Day, show a disagreement over policy.

President General Is Opposed to Tie-up in Celebration.

(Associated Press.)

The Daughters of the American Revolution have been having a little internal trouble over the observation of Constitution Day Monday.

Conflicting calls for celebrating the day have just emanated from D. A. R. headquarters here. One came from Mrs. Russell William Magna, president general; the other from Mrs Florence H. Becker, National defense chairman and herself a candidate for the president generalcy.

If the daughters respond to Mrs. Magna's "appeal" they will have Constitution Day celebrations of their own, avoiding other groups and thus escaping any appearance of "politics."

Would Cooperate.

If they follow Mrs. Becker's "suggestions," they will cooperate with other organizations in "special patriotic meetings."

Mrs. Magna warned that "the construction of certain provisions (of the Constitution) has become a highly controversial subject, tending to create political alignment." Thus, she said, the name of the D. A. R. should not be "used as sponsoring or cooperating with any other group or organization seeking to hold meetings in commemoration of Constitution Day, to the end that the society may not be made a party to political issues."

Mrs. Becker took a just opposite stand, stepping into some of the right and left wing arguments accentuated recently by the advent of the American Liberty League. Urging a fight to preserve "Constitutional principles," she suggested the D. A. R. join "all other patriotic organizations" in special meetings.

Tyranny's Predecessor.

"Disintegrating forces," said Mrs. Becker, "have been constantly at work throughout our National life. Washington had them to fight. Today the attack is directed against the rights of private property and individual initiative—rights fundamental to a responsible people. Paternalism is the indicator of power lost. It is the predecessor of fascism, and dictatorship, and tyranny."

By many versed in D. A. R. politics, Mrs. Becker's Constitution Day call was regarded as a campaign gesture toward "old dealers" among the Daughters. It trended away from the mantle of her old friend, Mrs. Magna, who has turned against some of the activities that made the D. A. R. famous.

For instance, the D. A. R. was once widely reported compiling "black lists of reds." But Mrs. Magna has specifically forbidden the organization to hand out such compilations.

Defense Chairman Calls for Joining With Other Groups.

Woman Is Accused As Kidnap Plot Head

St. Louis, Sept. 12 (A.P.).—Mrs. Nellie Tipton Muench, wife of a St. Louis physician, and one of four defendants in the 1931 kidnaping of Dr. Isaac D. Kelley, today was called the "high priestess" of the plot in a deposition by a State witness.

The witness, Adolph Fielder, former justice of the peace, said Mrs. Muench, member of a prominent Missouri family, insisted at conferences that Dr. Kelley should be kidnaped.

When Ever You Think of WIRING THINK OF C. A. MUDDIMAN CO.
911 G St. Nat'l 0140-2622
Organized 1888

Long to Press Graft Inquiry Despite Victory

New Orleans Quiet as Senator Rests; Guard Troops Go Home.

New Orleans, Sept. 12 (A.P.).—A dove of peace flew above politically-stricken Louisiana today, but the tempestuous Huey Long carried no olive branch.

Fresh from his sweeping victory over the New Orleans "ring" forces of Mayor T. Semmes Walmsley, his last major opposition in the State, the Louisiana "Kingfish" temporarily sheathed his sword and took to bed to recuperate after one of the most sensational campaigns in his tumultuous career.

One avowed goal remained. In promising vengeance against the city which had hitherto bucked his political reins, the Senator vowed he would remove the whole New Orleans administration from office.

That purpose remained, and the "Kingfish" showed no inclination to let victory at the polls interfere with his announced plan.

His legislative invetigating committee, which has been hearing testimony of purported "graft and corruption" in Mayor Walmsley's city administration, met for a few minutes today, but in the absence of Long adjourned to meet again at 10 a. m. Friday.

Long's physician announced at the hearing that he had "forcibly" put the Senator to bed early this morning and planned to keep him there "24 hours." Long had been working night and day in his war with Walmsley, which was climaxed by yesterday's election.

Some 2,000 or more National Guardsmen brought to New Orleans from throughout the State to assure a "peaceful" election were reported ready to proceed back to their homes today, with only a small contingent remaining to "protect" the legislative investigating committee.

Out in the State, avowedly anti-Long candidates appeared to have been elected, but the Senator took no active part in those campaigns, centering his interest only on the New Orleans election.

Sell odd pieces of furniture with Post Classified Ads. Call an Ad-Writer at National 4200.

Roosevelt Planning For NRA Policing

Continued from Page 1.

been taken by the American Federation of Labor, which is anxious to clamp down its hold on organized labor.

Legal Shift Slated.

Plans for the NRA reorganization have not advanced far enough for him to become categorical, nor for personalities to enter the situation, said the President. He added that the legal personnel of the NRA would be shifted to the Justice Department in the event the proposed division is created.

At the same time, Mr. Roosevelt announced the resignation of Nathan Straus, jr., his New York director of the National Emergency Council, the second visitor to Hyde Park to leave his resignation with the President. Lewis W. Douglas, Director of the Budget, resigned ten days ago in this manner.

Mr. Straus' leave-taking differed in every respect from the Douglas resignation, however, in that it was accompanied by a pleasant exchange of letters. The State director, declaring he must devote full time to the Hillside housing project, prophesized that certain principles of NRA will become permanent. Mr. Roosevelt expressed hope that he would "come back to help the Government later."

Other callers today included Jesse Jones, RFC chairman, who reported a more liberal policy on the part of banks, and John H. Fahey, chairman of the Home Owners Loan Corporation, who said he took up plans for this winter's program. Mr. Richberg discussed the work of the emergency council, which he will head at least until October 1.

Alaska New Deal Candidates Lead In Primary Race

Juneau, Alaska, Sep. 12 (A.P.).—With the Territorial Delegate to Congress, Anthony J. Dimond, Democrat, unopposed for reelection, "New Dealers" in Alaska's primary election took the lead today as first returns began to trickle in.

In the First Judicial Division, with 26 of the 53 precincts complete, Democrats Joe Baronovich, Joe Green, A. P. Walker and A. H. Zeigler were leading all Republicans and independents for Representative in the Terriorial Legislature. Return from the other divisions in yesterday's balloting will be slow, because of the great distances involved.

Oscar Olson, Democrat, had a close race with Walstein G. Smith, independent, for Territorial treasurer, the vote being 1,181 to 1,290. Allen Shattuck, Democrat, was leading Henry Roden, independent, for Territorial Senator by a vote of 1,565 to 1,530.

Leaky roofs seem to be the chief concern of the home owners of the United States who do not live on farms, according to an analysis of the requests for modernization information being received by the Federal Housing Administration. Farmers, judged by the correspondence, are concerned chiefly about wells and other sources of water supply.

Next to roofs and wells, interest seems to center in painting. Roofing and painting are coupled together in many instances, although roofing takes the lead in individual inquiries.

Roofs Do Need Good Paint

A good roof paint, used in time, will prolong the life of any roof. Our Special Roof Paint is the product you need right now. Made for extra heavy duty, but as easy to use as other "Murco" products. By all means include it in your modernization plans.

E. J. Murphy Co., Inc.
710 12th St. N.W. National 2477

Skin Torment
Itching, roughness, cracking, easily relieved and improved with soothing—
Resinol

HOTEL FRANCIS SCOTT KEY
FREDERICK MARYLAND
Coffee and Dining Room
In the scenic and historic heart of Maryland . . . 45 miles from Washington

Calvert
the smooth whiskey that is
"PERFECTLY MARRIED"

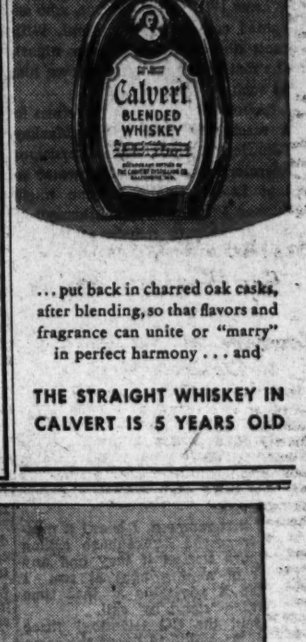

. . . put back in charred oak casks, after blending, so that flavors and fragrance can unite or "marry" in perfect harmony . . . and
THE STRAIGHT WHISKEY IN CALVERT IS 5 YEARS OLD

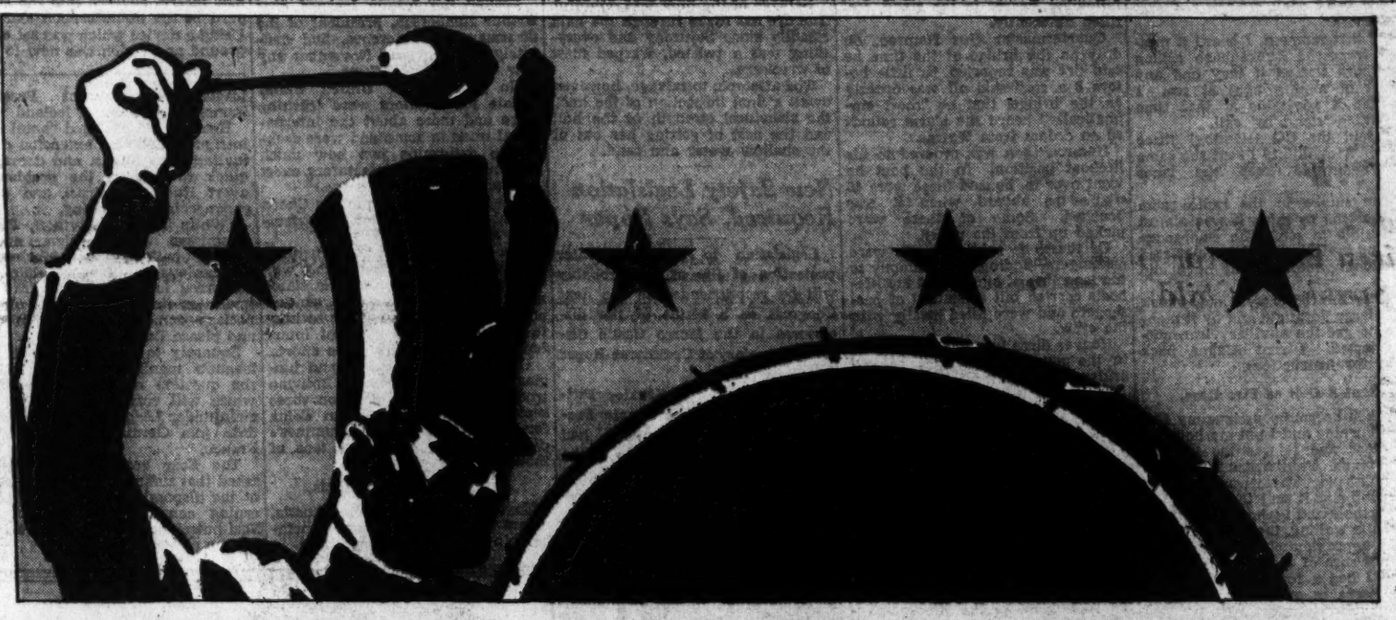

"AMERICAN MARCHES FURTHER AHEAD" WITH A NEW PRINCIPLE
★ IN REFINING ★

LAST year the American Oil Company, as a result of its merger with the Pan American Petroleum and Transport Company and the Mexican Petroleum Corporation, extended its already large operations to the greater territory from Maine to Florida and inland. AMERICAN MARCHED AHEAD!

Just recently the American Oil Company completed its new refinery at Texas City, Texas. It is the world's newest, biggest and most modern refining unit. And with this new refinery was born a new principle in refining which converts more of the undeveloped energy of the raw crudes into finished gasoline than ever before was possible. AMERICAN MARCHES FURTHER AHEAD!

Out of this great modern refinery comes "New-Action" Orange AMERICAN GAS--the amazing new regular gasoline that is unlike anything ever before produced. For no existing refinery equipment could produce it! It is better in every way a gasoline can be better--in anti-knock--in surer power--in easier riding--more miles--readier acceleration and in lower cost.

In short--"New-Action" Orange AMERICAN GAS is new in every sense of the words "New-Action". And "New-Action" American is all you have to tell our dealers and station attendants from Maine to Florida to get it--and at regular gas price!

new-action
PROCESS PROTECTED BY U. S. PATENTS
AMERICAN ORANGE GAS

AMERICAN OIL COMPANY
Also Maker of AMOCO-GAS--the Original Special Motor Fuel

Why not make your boy or girl happy—as well as efficient—at School?

For school work nothing can compare with Waterman's very latest No. 32 for boys and No. 32 V for girls—smart Jet pens with unbreakable holders and satin smooth points. They are positively the world's greatest pen value for $2.75!

HUGHES PEN SHOP
Expert Pen Repairing
NATIONAL THEATER BLDG.
1325 E St. N.W.
Telephone NA. 0317

As Important in Writing as in Tennis

—and a smooth stroke, assuring real pleasure and satisfaction in writing, is not possible unless you have a point that is perfectly suited to your own distinctive style of hand-writing.

Have you made the Waterman's 7-Point Test? Waterman's dealers have the "Point Selection Tray" on their counters and invite you to write with all seven points so that you will be sure to get the point that is absolutely RIGHT for you.

Back to School with a Waterman's

Greater interest in school work is the natural result of the pleasure that writing with a Waterman's affords. Your boy or girl will be a better student if equipped with the world's finest writing instrument . . . also noted for the perfection of its point . . . the simplest and most practical filling device . . . generous ink capacity and beautiful colorings.

PENS $2.75 to $10 . . . PENCILS $1 to $5

Waterman's Inks
For fountain pen and general use in school, home and office . . . free-flowing, uniform in color and free from clogging sediment. Cartoned for your convenience.

A NEW MODEL $3.00 ATTRACTIVE COLORS

Waterman's
50th Anniversary of Waterman's—The First Practical Fountain Pen

Woman Beaten In Colorado's Governor Race

Johnson to Be Opposed by Warren, Republican, Next November.

Denver, Colo., Sept. 12 (AP).—Colorado politics was back tonight on a basis of man-against-man for the governorship after an exciting interlude in which Miss Josephine Roche, industrialist and sociologist, made a flashing but fruitless bid for the State's highest office.

Miss Roche had not conceded the election, although 1,366 of the State's 1,547 precincts in yesterday's primary gave her 10,322 votes less than her opponent, Ed C. Johnson, the present Governor.

Johnson will be opposed in the general election by Nate C. Warren, of Fort Collins, unopposed in the Republican primary.

On the basis of 1,366 precincts, Miss Roche had 59,409 votes to 69,731 for Johnson. She had carried but 6 of the State's 63 counties.

Denver, a city and county in one, gave her majority of 8,859 votes on the unofficial return.

Gunnison County, in which she operates coal mines, voted her 147 ahead of Johnson. Boulder, where she also operates mines, voted Johnson, 2,613; Roche, 2,684.

Elsewhere Johnson, lanky son of a Swedish immigrant, piled up large majorities against the daughter of a wealthy coal magnate who turned early into social work and industrial experiment.

Johnson classed his nomination as a "party victory more than a personal one."

The Governor expressed belief the Democratic party had avoided the schism which threatened when he, Miss Roche and former Gov. William H. Adams all sought nomination. Adams withdrew.

Strike Plan Defied By Hosiery Mills

Company at Martinsburg to Continue Work.

Martinsburg, W. Va., Sept. 12 (AP). Faced with a threat of a strike at midnight tonight, the Interwoven Hosiery Mills posted notice it will attempt to operate as usual. The plant employs about 1,700 workers and has other plants at Berkeley Springs, Hagerstown, Md., and Chambersburg, Pa.

In its posted notice the management asserted, "This company believes this strike is contrary to NRA, and that, if persisted in, will result in a long-continued unemployment."

Additional State policemen were congregated in Martinsburg late today.

Year's Probation Given Father for Spanking Child

A young father, charged with brutally spanking his 2-year-old son because "he wouldn't say his prayers," was given a year's probation after explaining he was "sorry" to Judge Gus A. Schuldt in Police Court yesterday.

The father, Talmadge Hudson, 24, doorman at a downtown hotel, was arraigned on assault charges after his wife, Mrs. Juanita Hudson, 21, appealed to the District Attorney's office. She showed Judge Schuldt large black-and-blue marks on the legs and back of her small son, Charles Hudson.

The Hudson family came here three weeks ago from Fort Myers, Fla. Mrs. Hudson testified her husband, angered because Charles refused to say his prayers, severely punished the child with switches. The father said he "had suffered enough" after seeing the bruises and asked leniency.

Judge Schuldt agreed to place him on probation, providing the mother and child returned to Florida.

Three Bandits Rob Man Walking in Park

A trio of armed men early yesterday held up and robbed Michael G. Adams, of the 300 block of Third street northwest, as he walked in a park near Tenth street and Constitution avenue northwest.

Adams told police the men threatened his life and after taking $23 escaped on foot. He described the bandits as young and dressed in sport clothes.

Police Seize Suspect In Robbery Attempt

A colored man was arrested yesterday charged with attempting to rob Edward C. Rosenthal, manager of a laundry at 2700 Q street northwest.

Rosenthal said he was en route home, waiting for a street car near Twenty-seventh and P streets northwest, when he was grabbed from behind and thrown to the ground. A colored man, he said, gripped his throat with both hands and demanded money. A passerby, however, frightened off his assailant.

Investigation by Seventh Precinct police led to the arrest of Rome McDaniels, colored, of the 2700 block of P street northwest. Police said the man was identified by Rosenthal.

Georgia Gives Talmadge Lead In Early Voting

Governor Receives 190 of 410 Unit Votes in First Returns.

Atlanta, Sept. 12 (AP).—Early returns from today's Democratic primary gave Gov. Talmadge an indicated unit vote of 190 of the State's 410 in the three-cornered gubernatorial contest. Judge Claude Pittman, of Cartersville, trailed with 10 indicated units.

Talmadge was leading in 76 counties, Pittman in 4 and Ed A. Gilliam, Atlanta attorney, in none.

The popular vote from 231 scattered precincts in 80 of the 159 counties was Talmadge, 11,797; Pittman, 3,398; Gilliam, 248.

The New Deal had been brought into the campaign by charges of Pittman supporters who claimed Talmadge had tried to block the President's recovery program at every turn.

Talmadge Asserts Loyalty.

Talmadge was just as vehement in prptesting his support of the President and said in the Chief Executive's "other home" State it was "Roosevelt and Talmadge."

Gilliam campaigned chiefly on a repeal platform.

The popular vote has no bearing on State-wide races in Georgia, except to decide the unit vote in each county. The leading candidate in each of the 159 counties gets the unit vote of that county.

The units, totaling 410, vary from 2 votes in the small counties to 6 votes in six of the largest counties. Democratic nomination is equivalent to election.

Representatives returned to Congress without opposition were Emmett Owen, of Griffin, in the Fourth District; Robert Ramspeck, of Decatur, in the Fifth District; Carl Vinson, of Milledgeville, dean of the delegation and chairman of the Naval Affairs Committee, in the Sixth District, and Paul Brown, of Elberton, in the Tenth.

Parker Opposed by Cobb.

In the First District, Representative Homer C. Parker, of Statesboro, was opposed by Albert L. Cobb, of Savannah, and Hugh Peterton, of Ailey, a brother-in-law of Senator Richard B. Russell.

Representative E. E. Cox, of Camilla, in the Second District, was opposed by Dr. R. S. Roddenbery jr., of Moultrie.

In the Third District, Representative B. T. Castellow, of Cuthbert, was opposed by Stephen Pace, of Americus.

Representative M. C. Tarver, of Dalton, was opposed by T. E. Clemmons, of Rome, in the Seventh.

In the Eighth, Representative Braswell Deen had three opponents. They were W. B. Gibbs, of Jesup; E. E. Dekle, of Valdosta, and A. D. Williams, of Folkston.

In the Ninth, Representative John S. Wood, of Canton, was opposed by B. Frank Welchel, of Gainesville.

Inter-Island Airways Mail Bid Is Approved

The Interstate Commerce Commission in its first decision under the new air-mail law yesterday approved a bid of the Inter-Island Airways, Ltd., for carrying mail among four of the principal islands of the Hawaiian group, the Associated Press reported.

The rate, 19½ cents an airplane mile, applies o loads of 300 pounds or less and for each 100 pounds above 300 one-tenth of the base rate, to be computed at the end of each calendar month on the basis of the average mail load carried per mile over the route during the month.

New Deal Wins In Washington Primary Vote

Schwellenbach Nominee for Senate; Democratic Representatives Lead.

Seattle, Sept. 12 (AP).—A militant supporter of the New Deal, Lewis B. Schwellenbach, was conceded the victor today by his nearest opponent in Tuesday's primary for the Democratic nomination for United States Senator.

Schwellenbach is an advocate of public ownership of utilities and claimant of support from a State-wide organization of political clubs adhering to the "end poverty" platform of Upton Sinclair, Democratic nominee for Governor of California.

Reno Odlin, Olympia banker, was the apparent winner of the Republican nomination and probably will face Schwellenbach in the November election.

The successful candidate in the November election will succeed Senator C. C. Dill, Democrat, who is retiring.

Odlin opposed the New Deal in his campaign.

Schwellenbach, with a vote of 55,029 in 2,140 precincts out of 2,852 in the State, led his nearest opponent, John C Stevenson, of Seattle, by more than 11,000 votes. Stevenson conceded Schwellenbach's election. Odlin polled 28,285 votes in the some precincts to lead his closest rival, D. V. Northland, of Yakima, by 1,987 votes.

All six incumbent Democratic Congressmen won their party nominations and only the Republican nominee in the Sixth District seemed doubtful.

Mother to Claim Body From Liner

Former Washington Man Morro Castle Victim.

Mrs. Alberta Ludwig, of 1607 Seventeenth street northwest, left yesterday for New York to claim the body of her son, Clyde Latta, a former Washingtonian, who was drowned in the Morro Castle disaster.

Latta, chief steward's clerk on the liner, was first reported missing. His mother was informed yesterday that his body had been found and identified by Acting Capt. William F. Warms. Funeral services will be held tomorrow at Fredonia, N. Y.

The dead crew member was a District resident from 1922 until 1930. He was a conductor for the Washington Railway & Electric Co. and a rug salesman for Woodward & Lothrop.

Printers Union Picks Montreal.

Chicago, Sept. 12 (AP).—The International Typographical Union voted today to hold its 1935 convention in September at Montreal.

Allen Will Seek Referenda Law From Congress

Advisory Vote in District Hope as Outgrowth of Takoma Ruling.

Enactment of a law authorizing submission of public questions to District residents in advisory referenda will be sought at the next session of Congress by Commissioner George E. Allen.

The Commissioner's announcement followed a meeting with his colleagues at which it was decided to accept as final the temporary restraining order issued the day before by Justice F. Dickinson Letts, of the District Supreme Court, stopping the proposed Takoma Park (D. C.) vote on whether sale of liquor in the section should be forbidden.

Acceptance of the Letts' decision by the Commissioners definitely ends the poll first proposed by Commissioner Allen several weeks ago after bitter fights over licensing four places in the area to sell alcoholic beverages.

Allen Displeased.

Although Commissioner Allen refused any comment on the Letts' decision, he obviously was displeased, and at the meeting of the board voted to appeal. His colleagues, however, decided to let the matter drop. The balloting was to have been held yesterday under official supervision.

Despite his announced belief that the people of the District should be permitted by law to express their views through the ballot, Commissioner Allen's proposed new law would not grant them full suffrage. Results of the voting would be advisory only and would not be binding on municipal authorities. Commissioner Allen said he had in mind a law similar to that in operation in California.

Abandonment of the Takoma vote plan does not, however, end the long fight launched while the District liquor law was being framed. Four applications for licenses still are formally before the Alcoholic Beverage Control Board.

On Their Merits.

These applications should be considered and decided on their merits, the Commissioners told the board. George W. Offutt, chairman of the board, said each would be so decided in the near future.

Opponents of the licensing can block issuance by resorting to that section of the liquor law which prohibits issuance of a license for any location where a majority of the residents within a radius of 600 feet object.

The Commissioners also have before them a petition from Takoma Park residents to declare their section formally dry. Their action in referring the four license applications back to the beverage board, however, was believed by them to be an adequate answer to the petition.

Floods Feared as Record Cloudburst Swells River

Continued from Page 1.

Shenandoah above their juncture near Harpers Ferry undoubtedly would cause flooding here. They said the high-water mark would not be reached before today.

Meantime, hundreds of residents in virtually every section of the city, shopkeepers along F street, the owners of many office buildings in the downtown area and Government building officials counted heavy losses from silt filled basements, damaged merchandise and flood-washed equipment and supplies. No official estimate of the loss was available, but it was believed the damage would run into thousands of dollars.

Many Calls for Aid.

During the storm's height and for a half hour afterward more than 2,000 calls for aid flooded the police switchboard. In the same period the Fire Department handled 400 calls, the office of the District Sanitary Engineer a similar number and the Chesapeake & Potomac Telephone Co. called in every available operator to relieve jammed switchboards.

Along Connecticut avenue between Porter and Ordway streets flood waters reached a maximum of 4 feet, poured over the curbing into adjoining cellars and completely tied up street car and automobile traffic nearly an hour. Between K and M on the same street firemen last night were pumping water out of the basements of shops and apartment houses.

Constitution avenue between Fourteenth and Fifteenth streets presented another flood scene. Water backed up from overloaded sewers, popped off manhole covers and spurted like geyers three feet into the air.

The flood rolled into Government buildings along the Mall, meeting waters from already backed-up drains. Several inches of water ran into the cafteria in the new Commerce Building while hundreds of NRA and Commerce employes were on their way to lunch. The power was shut off in wing 1 of the Department of Agriculture Building at Twelfth street and Independence avenue to forestall water damage to electrical equipment.

Wisconsin avenue near the District line was another flood area. For five blocks the water stood gutter-deep, and in the vicinity of the Grafton street intersection water washed the windows of more than 100 autos, abandoned by their drivers. Fire companies from Bethesda, Rockville, Glen Echo, Kensington and Chevy Chase spent the afternoon and most of the evening pumping out cellars.

Door Crashed Through.

Water rose to a depth of 10 feet in the vicinity of L and Twentieth streets northwest, tons of it backing out of sewers and flooding homes. At 1931 L street the water entered the basement, crashed through a street floor door and rose two feet, terrifying four colored children and their parents. Neighbors came to their assistance.

Water reached nine feet in the basement of an apartment at 1911 R street. The Loft Candy Co. at 1107 L street northwest called for police aid when a basement flood reached five feet. A fire rescue squad went to Phillipsborn & Co. at Eleventh and F streets northwest, where storm water threatened the lives of employes in the basement.

A retaining wall along Canal road collapsed releasing tons of stone and water and blocking the highway. At many points along the same roadway, the water rushed in torrents two and three feet deep.

A 10-foot concrete retaining wall, several tons of earth and a telephone pole undermined by water, came down in the rear of the home of Mrs. A. E. Golden, 2115 Tunlaw street northwest. Buried beneath the debris was Mrs. Golden's washing, hung out to dry a few hours before the storm broke.

Reservoir Line Saved.

Flooding also was heavy along Conduit road, where, at two points, leaks developed in the pipe that carries water to the reservoir, threatening for a time to burst the the line. The leaks were repaired, however, and danger averted.

Firemen were called to pump water out of the basements of the Powhatan, Shoreham, Hamilton and Carlton hotels, the Franklin Laundry at 508 Thirteenth street northwest, a drug store at Thirteenth and E streets, the Security Savings Bank and the National Savings & Trust Co. Water stopped the presses in the Times-Herald Building and blew out a transformer in the Archives Building.

The basement of No. 29 engine house at Conduit and Reservoir roads was flooded, and water rose to the second floor of No. 28 engine house on Connecticut avenue between Ordway and Porter streets.

The British Embassy on Massachusetts avenue called for help, and flooded conduits left without electric power the Medical Building at Nineteenth and I streets northwest, the Howard Theater and residences and business establishments within a half-mile radius of Scott Circle, Seventh street and Rhode Island avenue and First street and Florida avenue.

Underpass Washed Out.

On Massachusetts avenue the Rock Creek underpass was washed away, and roads leading into Rock Creek Park off the avenue were blocked.

The creek, swollen almost beyond its banks, undermined a pier of the temporary bridge at P street, weakening the span so the Capital Transit Co. closed it to its cars, rerouting passengers on the Cabin John line over the Q street bridge by bus. Traffic was tied up there for 40 minutes.

A large section of the street caved in at Twenty-sixth and P street northwest, dropping a beer truck. A fire truck sank to a 50-degree angle when the driver sought to circumvent the cave-in by driving over the sidewalk.

In Rosslyn, recently installed sewers proved inadequate to carry off the torrents. Water rose to depths of 3 feet.

Only a miracle saved five men working in a Potomac Electric Co. substation near Fourteenth and H streets northwest from probable death. Water flooded into the high-tension equipment, but by some trick of fate, yet unexplained, the resulting explosion, officials said, was minor. Power was shut down, affecting electricity users in a radius of two blocks.

Another substation at Seventh and K streets northwest was shut down by water with the same effect upon elevators and lights in residences and office buildings nearby.

Liver Trouble?

The Liver and the Gall Bladder are most important organs and when they are not functioning properly the individual is headed for trouble and illness. Too much or too little bile in the system. What is to be done? Mountain Valley Mineral Water from Hot Springs, Arkansas, is considered a very reliable aid in helping to overcome liver disorders. "Ask Your Doctor." It also has beneficial action on all the organs of assimilation and elimination. This natural alkaline water is pleasant-tasting and you use it here just as you would at Hot Springs, Arkansas. Why suffer loss of appetite and weight, dull eyes, sallow complexion, Biliousness and general poor health? Phone for a case today. We deliver.

Mountain Valley Water
1405 K St. N.W. Met. 1062

Read all the new FICTION 3¢ (no minimum) a day
Largest stock in Washington—all clean copies—and will send you a FREE LIST of the new books each month if you want it.
BRENTANO'S
1322 F Street N.W. TELEPHONE NATIONAL 0560

ART MATERIALS MUTH 710 13th NAT. 6386

Center of the TIMES SQUARE DISTRICT
... A MODERN HOTEL "ON ITS TOES" EVERY MINUTE TO MAKE YOUR VISIT MOST PLEASANT
700 ROOMS 700 BATHS from $2.50 daily
HOTEL PARAMOUNT
CHARLES L. ORNSTEIN, Manager
46th Street, West of Broadway, NEW YORK

WOODWARD & LOTHROP
10TH 11TH F AND G STREETS PHONE DISTRICT 5300

For Quiet Richness in Your Rooms, Choose W & L Special

Plain Color Broadloom Carpet

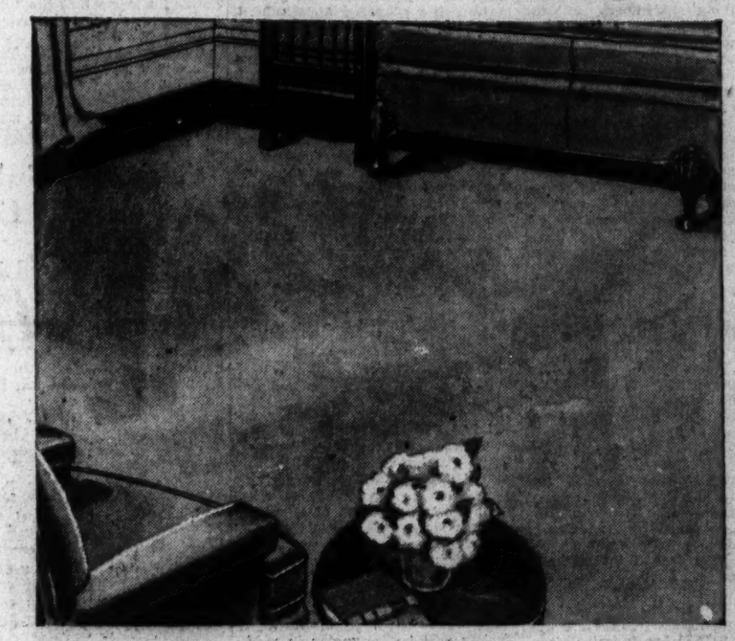

Special in the Semi-Annual Selling

9 and 12 Foot Widths $3.65 Square Yard

If you are planning lovely plain floors for your home or office, do see this fine quality seamless broadloom carpet offered, for only today, tomorrow, and Saturday, at this special low price.

Deep pile, high-grade carpet that will give you years of service. A beautiful smooth texture in these wanted colorings: Apple green, blue green, rust, taupe, rose taupe, cedar, heather, mulberry, and plum.

Wanted Sizes in Made-Up Carpet Rugs at These Special Low Prices

Size.	Price.	Size.	Price.	Size.	Price.
6x9	$24.90	9x19.6	$74.18	12x13.6	$69.70
7.6x9	$30.38	9x21	$79.65	12x15	$77
9x9	$35.85	9x22.6	$85.13	12x16.6	$84.30
9x10.6	$41.33	9x24	$90.60	12x18	$91.60
9x12	$46.80	12x6	$33.20	12x19.6	$98.90
9x13.6	$52.28	12x7.6	$40.50	12x21	$106.20
9x15	$57.75	12x9	$47.80	12x22.6	$113.50
9x16.6	$63.23	12x10.6	$55.10	12x24	$120.80
9x18	$68.70	12x12	$62.40		

Other Sizes Proportionately Priced. Bring Your Rug Measurements.

CARPETS, FIFTH FLOOR

WOODWARD & LOTHROP
10TH 11TH F AND G STREETS PHONE DISTRICT 5300

The 15th Is Saturday

Note—Why not get your new felt hat ready now for the opening of the Fall Hat season on Saturday, September 15.

Stetson Snap-Brim Hats Are a Big Favorite with Men

$6.50

It is the kind of hat that active, busy, comfort-seeking men enjoy wearing. It is becoming to most men's facial characteristics, most adaptable to all occasions, and is as masculine a hat as a man can wear.

Of course, there are other types of hats men will wear this Fall, and we are ready to show you the type most suited to your features.

Interesting, too, are the new Highlander Mixtures—soft, rough finishes, in warm, blended colors.

Other Hats, $3.50 to $10

THE MEN'S STORE, SECOND FLOOR

ISN'T THIS Triple PROTECTION WORTH CONSIDERING WHEN YOU BUY ICE CREAM?

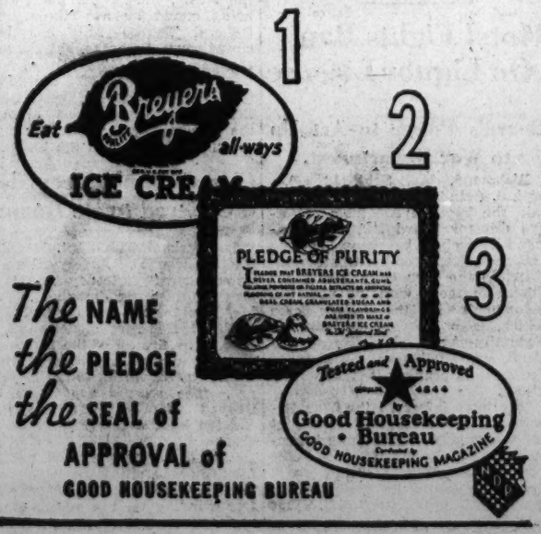

The NAME the PLEDGE the SEAL of APPROVAL of GOOD HOUSEKEEPING BUREAU

J. Enos Ray Will Be Paid Tribute Today

Democratic Leaders Will Be Pallbearers for Revenue Collector.

Postmaster General James A. Farley and Governor Albert C. Ritchie will head the list of honorary pallbearers today at the funeral of J. Enos Ray, Maryland Democratic leader and Collector of Internal Revenue.

On the list of the 21 honorary pallbearers will also be Senator Millard E. Tydings, Representative Stephen W. Gambrill, Commissioner of Internal Revenue Guy T. Helvering, and Deputy Commissioner George J. Shoeneman.

From Prince Georges County there will Judge Joseph C. Mattingly, State Senator Lansdale G. Sasscer, Dr. Raymond A. Pearson, president of the University of Maryland, Albert Almoney, chief clerk of the Maryland House of Delegates, Ormand W. Phair, president of the county commissioners, George N. Palmer, chairman, and Frank B. Smith, secretary of the county's State central committee; T. Howard Duckett, and Lewis M. Milbourne.

Other pallbearers will be Maj. E. Brooke Lee, M. Hampton Magruder, John H. Wagner, Albert S. Garley and John H. Ray.

Following a short service at Mr. Ray's home at Chillum, near Mount Rainier, the main funeral services will be held at Emory Methodist Church, Brightwood. The Rev. Joseph Rives, pastor, will officiate.

Interment will take place in Rock Creek Cemetery, with members of the Chillum Castle A. F. and A. M., of which Mr. Ray was a past master, conducting the last rites.

Mr. Ray had been one of the leaders of the Democratic party in Maryland for many years and had served the party with distinction in several public offices. This included the House of Delegates, which he entered in 1904, and of which, in 1906, he became speaker. In 1912 he was appointed State auditor and was later chairman of the State tax commission.

At his death he was chairman of the Democratic State central committee, a post which he had planned to resign after the primary election.

He is survived by his widow, Mrs. Isabel S. Ray; a brother, Alfred Ray, of Takoma Park, and a sister, Mrs. Gertrude Schultz, of Bethesda.

Dixie Veteran Units Merged

Grand Camp of Virginia and State U. C. V. Division Unite.

Lynchburg, Va., Sept. 12 (AP).—America's oldest Confederate organization—the Grand Camp of Virginia—formally passed out of existence today through a merger here with the Virginia Division of the United Confederate Veterans.

The combine marked the end of a long controversy between the two organizations. Members of the Grand Camp, although submitting to the merger with reluctance, admitted the organizations can achieve more by working in unity.

The question of State pensions for veterans and their widows brought speeches from the veterans against Virginia's policy in reducing the payments.

Commander Pinckney Anthony, of Bedford, took the lead in urging the veterans to appeal to Gov. Peery to raise veterans' pensions from $30 to $50. Commander Wood urged that the allowance for widows be raised from $7 to $10 a month.

HOLC Office at Bristol Has Loaned $1,241,342

Bristol, Va., Sept. 12 (Spl.).—Bristol district office of the Virginia division of the Home Owners' Loan Corporation loaned $1,241,342 to 472 home owners from August 5, 1933, to August 31, 1934, it was announced yesterday by John J. Wicker, jr., State manager of the HOLC in Virginia. Mr. Wicker spent the day at the Bristol office of the HOLC, which is managed by Dan Cosby, of Abingdon.

Of the sum loaned through the Bristol office, Mr. Wicker said, $1,104,362 was in bonds, $34,000 in cash, $54,396 in cash was expended for delinquent taxes, $3,650 for fire insurance, $2,350 for appraisal fees, $15,067 for attorney fees, $4,416 for title insurance, $3,528 for surveys, $2,643 for recording fees, and $16,501 for repairs.

3 Youths Die in Flames In Virginia Truck Crash

Pulaski, Va., Sept. 12 (AP).—Three youths, Glenn Smith, James Ratcliffe and Lewis Mann were fatally burned near Bonsack when a truck in which they were riding struck a tree near a small concrete bridge a few miles east of Roanoke last night, hurtled into a culvert and caught fire.

One of them lived long enough at a hospital to identify partially his companions. One body was found in shallow water under the bridge, where the victim evidently had found his way in an effort to extinguish his burning clothing. The truck was destroyed.

Charlotte Airplane Schedule Is Canceled

Complaints by airplane pilots of difficulty in landing at the Charlotte, N. C., airport yesterday caused a temporary cancellation of scheduled flights from that city, it was understood here, according to the Associated Press.

Pilots flying mail planes and passenger planes, it was said, reported the condition of the field such that landing was dangerous and the company operating the New York-Atlanta route directed that planes pass up the city until the field is in condition.

Silverware Stolen From Westminster Episcopal Church

Westminster, Md., Sept. 12 (Spl.).—Silverware used in the Communion service, and valued at approximately $200 was reported to have been stolen from Ascension Protestant Episcopal Church, Westminster, yesterday.

The robbery was discovered by the Rev. H. G. C. Martin, pastor of the church. Westminster officers are conducting an investigation.

Presbyterians Meet Sept. 25 At Staunton

New Stated Clerk Will Be Chosen; Calls to Be Heard.

Staunton, Va., Sept. 12 (Spl.).—Election of a stated clerk to succeed the late Rev. Dr. William C. White, of Churchville, will be one of the principal items of busines when the Presbytery of Lexington convenes for its regular fall session at Hebron Church, 6 miles west of Staunton, September 25.

Dr. White, who died in Montreal, N. C., while attending the General Assembly of the Southern Presbyterian Church in the summer, was stated clerk of the presbytery for more than 30 years. No indication has been given as to possible candidates for the office.

The Rev. R. W. Cousar, of Waynesboro, retiring moderator of the presbytery, is slated to deliver the opening sermon of the fall session, which will consume the greater part of three days.

George Bird Talbot will apply to the presbytery for ordination as an evangelist in the foreign mission field, and calls from several churches for pastoral supply will be presented. Several overtures from the General Assembly also will be considered.

Lexington Presbytery meets twice annually—in the spring and in the fall. It is one of the strongest units in the Southern Presbyterian Church and outstanding in its contribution from various angles to the work of the Synod of Virginia. Its territory embraces five counties in western Virginia and one in West Virginia.

Farrar Indorsed As Board Chairman

Banker on Development Commission 8 Years.

Charlottesville, Va., Sept. 12 (AP).—Appointment of Thomas L. Farrar, Charlottesville banker, and for eight years an active member of the State development and conservation commission, to the chairmanship of that body after January 1, has been urged upon Gov. Peery by 15 men high in the political and financial circles of Albemarle.

Carrying with it indorsements from both the Charlottesville and Albemarle County Democratic committees, the delegation conferred with the Governor yesterday concerning the proposed appointment. The resolutions of the two party organizations cited Mr. Farrar's work with the commission since it was formed in 1926, and the work which he has done since 1924 for the Shenandoah National Park.

Under the reorganization affected by the last General Assembly, the chairmanship of the commission will be vacated next January 1 and the commissioner appointed then placed on a salary basis with wider executive powers. The position at that time will become similar to the highway commissionership.

Historic Academy To Start 194th Year

Large Enrollment Seen at West Nottingham.

Colora, Md., Sept. 12 (Spl.).—Historic West Nottingham Academy, oldest Presbyterian school in the United States, will open for its 194th year on September 17 with the largest enrollment of boarding students since 1886, according to J. Paul Slaybaugh, headmaster.

The faculty this year will number 11 instructors from Yale, Columbia, Pennsylvania and other universities. Announcement was made today that Kenneth Ward Hooker will be instructor in modern languages. He comes here from the Colonial College of Algeria. John Paul Edwards, professor of history, is a graduate of Susquehanna University. John N. LeVine, jr., instructor in Greek, is from Yale.

William Pritchards, instructor in the junior school, is a graduate of Tusculum College, and Russell H. Kunble, in science and mathematics, is from the University of Pennsylvania. George C. Aykroyd, of the department of classical languages, is from Pennsylvania, and H. G. Hanna, director of athletics, comes from Lafayette College. The instructor in commercial subjects is J. Fred Reburn. Charles L. Edwards will be director of music.

Warwood Factory Loses Blue Eagle

Code Violation Charged to West Virginia Plant.

Charleston, W. Va., Sept. 12 (Spl.).—F. Witcher McCullough, State NRA compliance director, today withdrew the Blue Eagle from the United States Corrugated Box Co., of Warwood.

The withdrawal was ordered in a telegram received from Gen. Johnson, directing the company to turn over all insignia and "hereafter refrain from using NRA insignia at your establishment or branches, if any, and in advertising and in any other manner whatever."

Code violations were charged.

Vie for Honors in Winchester's Baby Show

More than 300 infants have entered the classes for the Modern Woodmen of America's baby show to be held at Winchester, Va., September 21. A half-dozen prizes already have been awarded the youngsters in priliminary competition. Among the winners are the above, who include, top row, left to right—Joan Landacre, daughter of Mr. and Mrs. C. W. Landacre; Ronald Johnston, son of Mr. and Mrs. Wilbur R. Johnston; Kenneth A. Triplett, jr., son of Mr. and Mrs. K. A. Triplett, and Nancy Ritter, daughter of Mr. and Mrs. M. H. Ritter, and bottom row, left to right, Donald Grandstaff, son of Mr. and Mrs. O. O. Grandstaff; Edwin Smith, son of Mr. and Mrs. E. H. Smith, and Mary L. Grandstaff, daughter of Mr. and Mrs. M. L. Grandstaff.

Mother's Auto Kills Child, 2

Alexandria Woman's Car Skids and Turns Over Near Warrenton.

Warrenton, Va., Sept. 12 (Spl.).—Franklin Dennis Butler, 2, son of Mr. and Mrs. Joseph P. Butler, of 134 Lloyd avenue, Alexandria, Va., was killed instantly when the automobile his mother was driving skidded, ran up an embankment and fell over on its side on the Culpeper road, 3½ miles south of here this afternoon.

The child was thrown partially out of a side window and his head was caught between the car and the embankment, crushing his skull. Mrs. Butler was driving her husband's two sisters, Miss Irene Butler and Miss Margaret Butler, to their home in Culpeper, Va., when the accident occurred. Another son, 5, was in the car beside the boy killed. None of the others was injured.

The child's father, an officer on the Alexandria police force, was notified and he met his wife here before proceeding to Alexandria with their son's body.

Owen Hughes, 25, of Ridgeley, W. Va., a passing motorist, notified authorities here of the accident. Dr. George H. Davis, coroner, pronounced a verdict of accidental death.

High Court Rules On Virginia Cases

Decisions Rendered in 11 Cases Argued in June.

Staunton, Va., Sept. 12 (AP).—Decisions in 11 cases argued and submitted before the State Supreme Court at Wytheville in June, were handed down by the court here today. The dicisions:

A. W. McCroskey vs. Ora and John Brummit, Washington County circuit court; appeal refused.

McKinley Evans vs. Commonwealth, Russell County circuit court; error writ refused.

Clarence Brilly vs. Harry R. Kerns, executors and others, Frederick County circuit court; appeal refused.

J. S. Eaton, First National Bank of Harrisonburg and Harrisonburg Grocery Co. vs. Henrietta V. Davis and others, Rockingham County circuit court; appeal allowed.

J. W. Simmons vs. R. J. Fago, Henry County circuit court; error writ refused.

C. & O. Railway vs. Rufus S. Tanner, Richmond City circuit court; error writ allowed.

Kenneth Lumpkin and others vs. Commonwealth, Prince George circuit court; error writ refused.

J. T. Epperson and J. T. Carter, partners, trading as Epperson Lumber Co., vs. W. G. DeJarnette, Halifax County circuit court; error writ allowed.

Lillian Ruth Treadway Kilbourne vs. John Kilbourne, circuit court Wise County; appeal allowed.

Harry Williamson vs. Commonwealth, corporation court of Bristol; error writ allowed.

The case of H. F. Scott, president of the Cold Spring Creamery Co., and others against A. M. Renick, which was argued at Wytheville, was ordered dropped from the docket.

Team Hit by Truck, Driver Badly Injured

Hagerstown, Md., Sept. 12 (Spl.).—John Ebbets, 59, was probably fatally injured early today when his team was struck by a truck on the Middleburg pike outside the city limits. He is in the Washington County Hospital with a fractured skull. A horse was killed.

Ralph V. Harne, ice truck driver, was taken into custody several hours later, and admitted, said the police, driving the truck that struck Ebbets' team. Harne stated there was no rear light on the wagon.

Shepherdstown Rain Heaviest in 100 Years

Shepherdstown, W. Va., Sept. 12 (Spl.).—A cloudburst here today virtually flooded the town. It was the hardest rain recorded here in more than 100 years.

Water filled cellars of business establishments and homes. Two trains of the Norfolk & Western Railroad—a passenger and freight—were held up while crews worked hard repairing 200 yards of track washed out by the storm.

Fern Thief Sought By Chief of Police, Who Owned Plant

Staunton, Va., Sept. 12 (Spl.).—Chief of Police William P. Davis has a personal case to work on.

During the night, Monday, some one stole a large and beautiful potted fern from the front porch of the chief's residence. Leaves on the sidewalk and street plainly indicated that the thief had taken away the loot in an automobile or truck. Previously, potted flowers had been stolen from the porch of Mrs. Walter B. Anderson, a neighbor of the Davises.

Chief Davis reports that thus far he has been unable to unearth any clews. He is giving the mystery his personal attention.

Frederick Gets Site for Park

450 Acres at 'High Knob' Presented to City by Group of Citizens.

Frederick, Md., Sept. 12 (Spl.).—Approximately 450 acres of land on Catoctin Mountain, embracing High Knob, the loftiest elevation in Frederick County, was made a gift to the city by a group of public-spirited citizens, Mayor Lloyd C. Culler has announced.

In appreciation of the public services of James H. Gambrill, jr., former member of the Board of Aldermen, the mayor and aldermen named the area "Gambrill's Park at High Knob."

While Mr. Gambrill was the first person to suggest the acquisition of property for recreational purposes, he was not told of the consummation of his idea nor was he aware of the action of the city authorities in naming the property for him until yesterday.

The location has an elevation of 1,531 feet and was purchased from Col. E. Z. Steever, who acquired the property some time ago.

After some road building, the site will be opened as a park. The location embraces a stretch of about 15 miles through the mountain about four miles from Braddock Heights and about nine miles from Frederick. A portion of the land adjoins the Tuscarora watershed.

Hagerstown Schools Enroll 6,243 Pupils

Hagerstown, Md., Sept. 12 (Spl.).—The total enrollment of the Hagerstown schools this year is 6,243, according to the Board of Education.

The elementary enrollment is 3,596 and in the Hagerstown High School and two junior highs, Woodland Way and South Potomac Street, 2,647. This compares with 2,487 in the three high schools last year.

Charlottesville Enrollment Up

Number of Pupils More Than Doubled in Last 25 Years.

Charlottesville, Va., Sept. 12.—School enrollment in Charlottesville has more than doubled in the past 25 years, figures released by Superintendent James G. Johnson show. The total enrollment for the new session this morning came to 3,848, being divided as follows: Clark School, 661; McGuffey School, 661; Venable School, 726; Lane High School, 810; colored schools, 990.

These figures show that there are 2,048 pupils enrolled in elementary schools, with the high school registration bringing the total for white students in the city to 2,858.

Twenty-five years ago there were enrolled 671 pupils in the white primary grades, 395 in the grammar grades, making a total of 1,066 pupils in the white elementary school. The white high school showed a registration of 111. There were 600 colored pupils.

On September 10, 1909, all the white pupils were housed at Midway School Building. The total number enrolled in the elementary white grades has shown a growth from 1,066 pupils present then to 2,048 now.

The history of education in Charlottesville shows remarkable growth in the high school. The small group of 111 pupils cared for by five or six teachers on the upper floor of the new or annex portion of Midway School Building has now become a school of 810 students, with 28 teachers.

Police Seek Couple Who Deserted Son, 9

Waynesboro, Va., Sept. 12 (Spl.).—Local police notified State officers today to be on the lookout for Mr. and Mrs. V. T. Graham who disappeared yesterday leaving behind their 9-year-old son at a local hotel.

Mrs. Gertrude Hammer, proprietor of a hotel here, told police the pair left yesterday in an automobile bearing Tennessee license No. 126848. Both are between 30 and 35 years of age and have reddish hair. The lad has been placed with Augusta County probation officers.

Hearings Scheduled On Aviation Program

Hearings looking to formulating a permanent aviation development program to be submitted to Congress will begin September 24 before the Federal Aviation Commission. Hearings were originally set for September 17, but more time was needed to assemble data already collected by the commission.

Chairman Clark Howell is scheduled to reach New York today after a survey of aeronautics in Europe.

Harrisonburg Jail Record Broken as Prisoner Flees

Man Escapes Temporary Prison, Soon to Be Abandoned.

Harrisonburg, Va., Sept. 12 (Spl.).—Jack Baugher, 22, Harrisonburg, had only a few days left in which to mar the record of the Rockingham County temporary jail that no prisoner had escaped from it since it was established on the second floor of a garage last November.

Baugher, apparently not liking the idea of being transferred to the modernized jail across the street within a few days, took his departure early yesterday and was not missed for nearly 12 hours.

The youth, serving a six months' sentence for disorderly conduct, which would have been up in December, pried loose one of the planks placed over the windows, smashed a glass and reached the sidewalk 20 feet below.

The opening was only 8 inches wide, but Baugher is small in stature. Whether his fellow prisoners provided him with a rope made from blankets or he received aid from the outside has not been determined.

Baugher's absence was not discovered by jail guards until they heard street rumors that the youth was gone. They checked up and found the report true.

This is the second time Baugher has escaped jail. In the old prison, which is now being remodeled, he hid in a water tank while the prisoners were out in the corridor and then gained his freedom, which lasted only a few hours.

4 Paid $18,350 Fees in 2 Years, Auditor Says

Fixed Salary for State Insurance Examiners Suggested.

Richmond, Sept. 12 (AP).—State Auditor L. McCarthy Downs in a report on an audit of the insurance division of the State corporation commission today reported four examiners received in two years ended June 30, 1933, special per diems amounting to $18,350. The report was made to the Governor.

The auditor suggested that it might be well if these examiners were placed on a fixed salary and their fees turned into the State treasury as revenue of the division. The auditor said:

"We found one phase of activity which we believe should be brought to the attention of Your Excellency for consideration by you. It appears to have been the custom for many years to permit examiners employed in the insurance division to retain individually a per diem fee of $25 and expenses while making examinations of various insurance companies whose offices are located outside the State of Virginia. These examiners have always refunded, however, to the Commonwealth the salary paid them by the Commonwealth during the period of their out-of-State engagements."

Woman Killed In Car Wreck

Waterman Teacher Dies as Auto Goes Over Embankment.

Harrisonburg, Va., Sept. 12 (Spl.).—Miss Mary Jo Walters, 36, teacher in the Waterman Grammar School and active in welfare and civic circles, was instantly killed today when her automobile went over an embankment.

Miss Walters was en route here to resume her teaching in the Harrisonburg public schools, which opened today. She had attended the funeral of a friend in Waynesboro and spent the night there. She was alone.

Miss Walters' car struck a stump concealed by grass and rolled 23 feet. The embankment has been the scene of a half dozen wrecks recently.

A daughter of Eli G. Walters, of Harrisonburg, she was a graduate of the State Teachers College here.

Funeral services will be held tomorrow afternoon.

Sunday Games Are Protested

Harrisonburg Cleric Asks Cessation; Picture Drive Lauded.

Harrisonburg, Va., Sept. 12 (Spl.).—The first protest against Sunday baseball in Harrisonburg was heard yesterday when the Rockingham Ministerial Association, which includes Harrisonburg ministers, passed resolutions asking the city school board to deny permission for Sabbath contests on the Harrisonburg High School field.

The resolution, passed at the first meeting of the association since the summer recess, declared that Sunday games are in violation of the State law.

This is the first season that Sunday baseball has been staged in Harrisonburg. Large crowds witnessed the Valley Leaguers in action. No effort was made by officers to halt the games and they received no protests. There will be no more Sunday games this season as Harrisonburg winds up its postseason series with Staunton this week.

Another resolution commended the Roman Catholic Church and the Federal Council of Churches' campaigns for cleaner motion pictures.

Committee on Housing Named for Orange Fete

Orange, Va., Sept. 12 (Spl.).—To provide for the accommodation of out-of-town visitors to the Orange County Bicentennial celebration which is to be held here September 25 to 28, a housing committee has been appointed to aid the central committee, it was announced today by Col. Charles D. Winn, executive secretary. Headed by E. W. Mims, the committee is making an extensive survey of all housing facilities within a radius of 100 miles.

Boy Scouts will be on duty during the four-day celebration to aid visitors in finding suitable lodging places and, if necessary, to act as guides to nearby towns for accommodations.

Farmers Out 165 Hens, Police Out After Pilferers

Winchester, Va., Sept. 12 (Spl.).—Frederick County authorities are looking for thieves who stole 165 young chickens from farmers near Hayfield this week.

Vernon O. Baker reported 125 chickens taken from his flock of 200. Frank Orndorff said 40 choice pullets had been taken from his pens.

Mrs. Riddelle Rites Are Held At Strasburg

Widow, Who Died at 65, Survived by 4 Sons, 6 Daughters.

Strasburg, Va., Sept. 12 (Spl.).—Funeral services were conducted here for the late Mrs. Sallie Elizabeth Riddelle, 65, widow of Archibald A. Riddelle, who died Saturday after a long illness.

Surviving Mrs. Riddelle are six daughters, Mrs. Ella Utterback, Millville, W. Va.; Mrs. Mabel Ritenour, Aliquippa, Pa.; Mrs. Frank Ruffner, Meridian; Mrs. Charles Hartung, Washington; Mrs. Lee Hupp, Strasburg, and Miss Mary Riddle at home, and four sons, James Riddelle, Alexandria; George Riddelle, Pittsburgh; Archibald Riddelle, New York, and Joe Riddelle, at home.

Ferdinand B. R. Anderson.

Winchester, Va., Sept. 12 (Spl.).—Funeral rites will be conducted here tomorrow morning for the late Ferdinand B. R. Anderson, 77, local building contractor, who died suddenly late yesterday.

Mr. Anderson was a native of Rock Enon Springs, W. Va. Surviving him are two daughters, Mrs. H. R. Argenbright, Catonsville, Md., and Mrs. C. C. Holliday, Fall River, Mass., and one sister, Mrs. Lucy E. Creswell, of Winchester.

Mrs. Amanda Jones.

Cumberland, Md., Sept. 12 (Spl.).—Funeral services were held today for Mrs. Amanda Jones, 76, wife of James Jones, who died suddenly from a heart attack.

Surviving besides her husband are the following children: Channing, James C., Maude L. and Annie V. Jones and Mrs. Lina Robinson, this city; Mrs. Charles J. Jones, Dundon, W. Va., and Mrs. Virginia Davis, Milwaukee, Wis.

Rev. Vaughn T. Rue.

Waynesboro, Pa., Sept. 12 (Spl.).—Funeral services will be held Thursday afternoon in New Cumberland Pa., for the Rev. Vaughn T. Rue, former pastor of the Methodist Episcopal Church, and a native of Onancock, Va.

Death came Monday night in a Lebanon, Pa., hospital from injuries received in an automobile accident August 31 while returning from a camp meeting in Ocean Grove, N. J.

After serving charges in Sunbury, Gettysburg, Waynesboro, Altoona, New Cumberland and Wrightsville, he retired in 1927.

William P. Wade.

Lynchburg, Va., Sept. 12 (Spl.).—Funeral rites for William Powell Wade, 64, who died here Monday night, were held today at his home.

Mr. Wade was a native of Bedford County and is survived by his wife, Mrs. Martha Wade, and several sons and daughters.

Robert L. Campbell.

Petersburg, Va., Sept. 12 (Spl.).—The funeral of Robert L. Campbell, 65, who was found dead yesterday morning in about 4 inches of water in Brickstone run here, was held this afternoon at the grave in Blandford Cemetery.

Coroner McGill, after an examination of the body, expressed the belief that in some manner Mr. Campbell fell into the stream, striking his head upon the rocks below. The blow is believed to have rendered him unconscious and to have resulted in his death by drowning.

Mr. Campbell was a prominent member of the Odd Fellows and Masonic orders in Petersburg. He is survived by one sister, Mrs. W. C. Bruner, of Roanoke, and by a brother, James F. Campbell, of Hopewell.

The Rev. A. M. Padgett.

Danville, Va., Sept. 12 (Spl.).—The Rev. A. M. Padgett, who held several Baptist churches in Pittsylvania County and who died in a Roanoke Hospital early yesterday, was buried at Chatham today.

Mrs. Cora Abell.

Leonardtown, Md., Sept. 12 (Spl.).—Funeral services were held yesterday morning at Our Lady's Chapel, Medleys Neck, for Mrs. Cora Abell, 66, by the Rev. J. J. McKlosky. Interment was in the adjoining cemetery.

She is survived by one daughter, Mrs. Walter Woodburn, of Chaptico, and one son, Bernard Abell, of Baltimore.

Hotel Fights Ban On Liquor License

Board's Power to Act Up to War Department.

Richmond, Va., Sept. 12 (AP).—Maj. S. Heth Tyler, chairman, today said the Virginia Alcoholic Beverage Control Board had communicated its decision revoking the wine and beer license of the Chamberlin Hotel to the War Department, but otherwise there were no new developments in the hotel's case which, from its vantage point on Federally-owned property, at Old Point, has challenged the right of the State to prohibit it from selling liquor.

"We have informed the War Department of the case and we expect action recognizing that there is concurrent jurisdiction at Old Point and that the decision of the board, therefore, should be sustained by the Federal authorities," Maj. Tyler said.

Hosiery Mill Strike Is Set For Tomorrow

Interwoven Will Attempt to Keep Going at Martinsburg.

Martinsburg, W. Va., Sept. 12 (Spl.).—Expectations of a strike at Interwoven Mills, makers of men's hosiery, here tomorrow morning were openly expressed by both management and labor tonight.

Union spokesmen this afternoon said they had served upon the management, to sign or reject, an agreement demanding recognition of the National agreement, elimination of the present stretch-out system and adjustment of wages to conform to scales elsewhere.

The management posted a notice in its plant, where 1,700 men and women are employed, taking notice of the general strike and adding it would attempt to keep operating for those who desired work. The strike order was set for midnight tonight. The first test will be with the 7 o'clock shift tomorrow morning.

The management's notice said it would undertake to protect those trying to report to work and asked employes so intending to register with their foreman. A union statement this afternoon through Melvin G. Clark, president of Local No. 92, American Federation of Hosiery Workers, appealed to the union members to refrain from work. The statement said arbitration now is impossible.

State Police Added.

The presence of a dozen additional State policemen here was connected unofficially with the situation. Neither mill management nor police officers would comment.

The mill management notice said: "There will be no discrimination for or against members or nonmembers of a group or union. All employes have exactly the same rights and all will be treated with equal fairness. Any employe, whether a member of a union or not a member, who individually, or as a member of any group, association or union, threatens, coerces or intimidates, or otherwise oppresses the rights of any other employe in an attempt to restrict the freedom to work or not to work as such employes may see fit, or who injures the person or property of another employe must not expect to be re-employed by this company. This company believes this strike is contrary to the NRA and that if persisted in will result in a long-continued unemployment."

Chamber Acts.

Efforts were made by the local Chamber of Commerce yesterday to prevent a strike.

The company has branch plants in Berkeley Springs, W. Va.; Hagerstown, Md., and Chambersburg, Pa., employing in all about 5,000 workers. It was stated the present strike order applies only to the parent plant here.

Employes of the Berkeley Woolen Co. here went on strike three months tgo. Physical clashes occurred among strikers and sympathizers on the one hand and State policemen on the other. By agreement after the clashes the mill was closed and has not opened since.

Keep Dan River Guard.

Danville, Va., Sept. 12 (Spl.).—Despite abandonment by United Textile Workers of their strike in the Dan River Mills, local authorities today decided to maintain the augmented force and to cover the mill gates.

State Motor Vehicle Commissioner John Q. Rhodes said he would not leave here "just yet," but it is believed some of the 28 State traffic officers will go back to native territory. All mill gates were carefully covered today when the shifts changed. A subsurface fear of raiding squadrons from North Carolina continues.

Plans to transfer police headquarters from the city hall to the armory pending the textile strike are in abeyance.

Foresee Stock Shortage.

Hagerstown, Md., Sept. 12 (Spl.).—Local plants, working in textiles, remain open only because they had stocked up when the first warning of the strike was given, manufacturers declare. If the strike is of long duration, they see no hope of replenishing these supplies, they added.

All of the mercerized yarn used by plants here come from Southern mills, where workers are now on strike. None of the workers here are unionized and there have been no strikes here.

Workers Seek Strength.

Cumberland, Md., Sept 12 (Spl.).—Textile workers of the Lonaconing, Cumberland and Celanese locals at a meeting at the City Hall discussed plans for the strengthening of their organization.

The local at Lonaconing claimed to be 100 per cent in accord with the strike, the textile plant there being closed by a walkout. The General Textile Mill has been closed several months, but the local remains intact.

Representatives of the local formed by employes of the Celanese Corporation of America reported the membership is small and many are unwilling to join the union.

Closed Bank Records Ordered to Be Burned

Cumberland, Md., Sept. 12 (Spl.).—Chief Judge D. Lindley Sloan in circuit court yesterday signed an order authorizing Joseph A. Gamble, receiver for the defunct First National Bank of Lonaconing, to destroy by fire all of the books and records of the institution, which went out of business four years ago. The records are to be destroyed when such authority is granted by the Comptroller of the Currency.

Gamble recently filed a petition for the order, citing that it was advisable to destroy the records before winding up the affairs of the bank.

Dumping Law Change Sought For Arlington

County Civic Federation Advocates Control by Health Department.

ARLINGTON COUNTY BUREAU OF THE POST.
Tel. Clar. 500. Clarendon, Va.

Amendment of the present dumping regulation ordinance to limit operation of burning dumps to trash collected in Arlington County and strengthening of the law in many other respects will be recommended to the county board in a joint report prepared by the legislative and legal action committees of the Arlington County Civic Federation.

The present ordinance having recently been declared unconstitutional by the State Supreme Court of Appeals, it is the opinion of the committees it would be better to retain it, adding restrictions which are not contradictory.

The committee expressing belief in the necessity of burning trash, from a health standpoint, held that burning of only such trash as is collected in the county should be permitted, barring the continued hauling of trash from Washington. They further believe that even the burning of county-collected trash should be under the strict supervision of the health department.

The amendments would permit importation of waste building materials, soil from excavations and other nonobjectionable materials for reclamation purposes.

Another amendment recommended is that permits be issued to expire automatically at the end of the dumping operation, if this came within a year, or that they expire at the end of a year so the county could refuse renewal if the operation was found unsatisfactory.

Welfare Report Submitted.

The annual report of Mrs. Mae E. Jacobs, superintendent of public welfare, submitted to the welfare board at its meeting last night held at the courthouse, shows a total of $9,926.75 expended from the county budget funds, and from donations received from residents of the county there was expended $11,480.57. Money collected officially and unofficially for the support of families amounted to $5,504.63.

The report, which covers the fiscal year ended June 30, 1934, shows a total of 565 families, of which 365 were new cases assisted. There were 331 calls made in connection with 17 children and adults on probation and only two children were committed to the State board of public welfare.

There were nine investigations made in connection with lunacy commissions held in the county, and 135 outside inquiries were made for other agencies.

The report for July and August follows:

Home visits, 122; office visits, 93; telephone calls, 96, and reference visits, 22.

For August—Home visits, 70; office visits, 152; telephone calls, 89; reference visits, 26; letters, 13.

Letters written during August in an effort to collect approximately $2,083.55 in unpaid and partially paid pledges to the relief drive resulted in the collection of $276.50.

Funds in the Arlington Trust Co. credited to the Arlington County relief fund as of August 29, 1934, amount to $1,960.68.

The balance in the Arlington Trust Co. credited to the Arlington County Board of Public Welfare as of August 31, 1934, amounts to $840.96.

Band Concert Tonight.

A feature of the annual carnival being sponsored by the Arlington-Fairfax Counties Volunteer Firemen's Association at Wilson boulevard and Boliver street in Ballston, will be the band concert tonight by the Clarendon Junior Band under its director, Louis Colangelo.

Final plans for entering a float in the parade at the annual Piedmont Dairy Festival to be held at Manassas, September 28, will be made at a joint meeting tomorrow of the Arlington County Dairy Association and business men. The meeting will be held at the courthouse at 8 p. m.

The Parent-Teacher Association of the Patrick Henry School at Arlington, will hold its first meeting of the school year tomorrow at 8 p. m. in the school auditorium.

C. R. Dufour Dies at Home

Georgetown Graduate Was Member of Medical School Faculty.

Dr. Clarence R. Dufour, Washington physician, died yesterday at his home, 1831 Kilbourne place northwest.

He was born in Indiana and came to Washington when a child. He was a graduate of the school of pharmacy and the medical school of Georgetown University. For many years he was clinical professor of opthalmology and Otology at Georgetown Hospital.

He was past master of Washington Centennial Lodge, F. A. A. M., and past high priest of the Lafayette Chapter, F. A. A. M. He was a member of the National Baptist Memorial Church.

Surviving are his wife and a daughter, Arline. Funeral services will be held at 2 p. m. tomorrow at his home. Burial place will be in Rock Creek Cemetery.

Wife Says Mate Fled To Join 'Father Divine'

Los Angeles, Sept. 12 (AP).—Mrs. Jean Goldsmith in a divorce complaint filed today said her husband, Maurice Goldsmith, Los Angeles chiropractor, was more interested in "Father Divine," Negro religious leader, than in his home life.

Charging desertion, Mrs. Goldsmith said her spouse neglected her and their daughter and finally went to New York to join the Negro cult leaders.

'The Coming American Boom'

Author Tells How Actual Currency Inflation Can Be Had Under American Banking Methods.

By Maj. Lawrence L. B. Angas

This is the seventh installment of the book by Maj. L. L. B. Angas, British economist, which recently caused a flurry in American financial circles. Although some of the economics expounded will not stand an acid test, The Post is nevertheless publishing the book because it does contain interesting material.

Installment VII.

Now in the last chapter we stressed the beneficial effect on trade of redundancy of money in the pockets and passbooks of the public, even though there might be a time lag between the actual inflation and its industrial after-effects.

As a general rule, as we pointed out, this monetary redundancy usually results "automatically" from a fall in prices and in the volume of trade, without the total volume of bank money being increased.

Monetary redundancy among the public, in the form of an intentional expansion of their bank deposits, can, however, be deliberately brought about either (1) by the central bank widening the credit basis by increasing the reserves of the other banks, or (2) by the Government borrowing direct from the central bank, and doing the same thing.

Here again the matter is subtle to discuss, but the matter must receive our care and attention if Roosevelt is to be wholly understood.

First Method Explained.

Method (1), as mentioned above, was in fact adopted by England in 1932-33 as follows: If a country has a central bank in which the member banks keep balances which they regard as "cash reserves," as is the case in England, the central bank can inflate the so-called reserves of the member banks either by lending to them direct or by buying securities from them (or from private individuals who bank with them)—for such purchases can be paid for by the central bank by entering up in its own books additional balances in favor of the member banks, which the member banks thereafter regard as additional "reserves."

For instance, a central bank, by purchasing Government securities on the Stock Exchange, largely from people who bank with the member banks, can actually create additional "reserves" for the member banks by crediting the member banks, with which the sellers of the sccurities bank, with a sum of money equal to the value of the purchases. This is simply a bookkeeping entry on the part of the central bank and is purely inflationary in character and effect.

The member banks then credit the seller with this sum, but they find themselves in possession of extra so-called reserves at the central bank; and if it is their custom to impose credit in the ratio of say nine to one on these extra "reserves" the member banks can, if they march in step, inflate their own credit currency or so-called "deposits" (say by purchasing yet additional Government securities on the Stock Exchange or by granting loans) to nine times the extent to which the central bank has expended its credit.

Plan Used in England.

This, in fact, is what happened in England in 1932-33, largely in order to convert the war loan. The Bank of England bought 28,000,000 pounds of investments on the Stock Exchange. The reserves of the clearing banks were increased by this sum; they then increased their investments by 280,000,000 pounds, i. e., ten times, with the result that the deposit currency of the country was increased from 1,670 to 1,950 millions.

Credit inflation thus occurred, and the money of the public was made redundant. Surplus money and balances began to circulate rapidly, and trade revival rapidly ensued. As was pointed out by Mr. McKenna (ex-Chancellor of the Exchequer) at the last meeting of the Midland Bank in January, 1934, revival in England coincided exactly with the above inflation of the deposit currency of the country. Though certain nonmonetary factors, like tariffs, doubtless contributed to revival, there can be no doubt that it was due more to this inflation than to any other single factor.

In America, however, there is no central bank, there are, however, 12 so-called Reserve Banks in which most of the other smaller banks hold their reserve balances, as though there were ten little Englands.

American Operation.

Each of the 12 Reserve Banks holds a stock of gold, or rather gold certificates issued against gold deposited with the United States Treasury, and held very largely on its behalf by the New York Federal Reserve Bank.

What, therefore, the American Administration has done is to reduce the statutory gold content of the legal tender paper dollar by some 40 per cent, and thus raise the dollar value of the gold stock from about $4,000,000,000 to over $7,000,000,000. This has increased the actual or potential cash reserves of the banks as a whole by a similar ratio, which institutions, being by nature profit seekers, were, and are, being stimulated to increase their investments, thus tending not only to lower the market rate of interest, which in itself is a good thing for trade, but also, which is an even better thing, to increase the credit currency in the hands of the public, which redundancy should eventually stimulate trade further.

There is, however, one point to note of considerable practical importance. Although the reserves of the banks may have been increased, either by artificial or natural methods, the banks themselves, owing to their own lack of willingness to invest or owing to lack of willingness among the public to borrow, may not make full use of their extra reserve resources, and may not pile up thereon what is accepted as the normal ratio of bank credit currency. In other words, lack of confidence may prevent the actual credit currency inflation which a prior inflation of bank reserves has made possible.

Second Method Told.

It his here that Method No. 2, i. e., Government borrowing direct from the banks, may be brought in with beneficial results. If the Government deliberately steps in and borrows money from the banks, the loans so raised are purely inflationary in character, since the Government gives in exchange for it merely some form of promise to pay in the future, which at the time "costs" it nothing. If the Government then spends the money so raised among the public it may, despite the general lack of investment confidence among bankers, increase the total credit currency in the hands of the public and thus make their money balances redundant.

Indeed, if Government borrowing from the banks continues sufficiently, the revival itself is not open to doubt—assuming always, and we do assume it, that our currency theory of redundant balances is correct.

The whole process of progressive credit expansion may, in fact, be compared with a man who holds celluloid in front of a fire. The celluloid becomes gradually though invisibly warmer and warmer, but nothing on the surface "appears" to be happening, and superficial observers are, therefore, inclined to exclaim that the experiment as such is having no results. Eventually, however, when the critics least expect it, the flash point is suddenly reached and the celluloid flares up into flames. This is what will happen in America in respect of the process of credit inflation. The demonstrator will then have the pleasure of convincing his critics of the irresistible efficacy of his monetary theory, although to start with they were skeptical and derisive, despite the success of a similar experiment in England.

Says Success Is Certain.

It is, moreover, just as certain that sufficient credit expansion in America will, via redundancy and cheap money, stimulate trade, as that celluloid, if held sufficiently near to a fire, will eventually burst into flames. The time lag before the flash point is reached may temporarily confuse inexperienced onlookers because of their lack of a technical knowledge of the properties; the success of the experiment, however, is not open to practical or theoretical dispute.

This is, in theory and practice, the core of Mr. Roosevelt's recovery policy. And only those who disagree with my monetary theory can doubt the success of his plan. In simple terms the theory is that "if you go on pumping money into people's pockets and pass books the results will eventually be felt in the shops."

Tomorrow: How Government's cheap money policy is increasing velocity of spending and effecting expansion of credit, while expenditures serve as primer for trade.

(Copyright, 1934, Simon & Schuster, Inc.)

Gallinger Gains In Patient Roll

3,192 in July and August Shows Increase of 875 Over Similar Period.

Growth in the service given by Gallinger Hospital was indicated by figures made public yesterday by Elwood Streett, director of public welfare, showing 3,192 patients had been admitted to the hospital from July 1 to the end of August. The number admitted in the first two months of the last fiscal year was 2,317, a gain of 875.

The average daily number of patients during August was 712 as compared with 703 in July and 641 in August of last year. During the month patients were given 22,079 days of care as compared with 21,814 in July and 19,886 in August last year, the summary showed.

There were 172 babies born in the hospital during the month. This was exactly the number born there in July and one more than was born in the hospital during August last year.

Deaths numbered 206 as compared with 211 during August last year. Pulmonary tuberculosis caused more deaths than any other illness. Twenty-one deaths were attributed to that disease and 15 were ascribed to prematurity and other birth conditions.

Mt. Rainier Group Sets Church Party

Plans for the largest card party ever given at St. James' Catholic Church, Mount Rainier, have been completed by the Fitzgerald Club and will be held in the church auditorium, Thirty-sixth street and Rhode Island avenue, Saturday at 8 p. m. The party is planned as an annual event. Republican and Democratic victors alike in Wednesday's primary election will be invited to attend.

William H. Vanneman is chairman of the committee, assisted by Frank S. Luckett, Peter J. Hagan, Gregory O'Connor, Leo Merkle, Lawrance Whalen, Leo Dunn, Thomas Baldwin, Frank Sloan, A. J. Goelling, C. C. Cavanaugh, H. O'Connell, Joseph Bailey, John Bailey, D. J. McCarthy, W. E. Dobyns, C. C. Colley, W. Neitzey, G. J. Chakalakis, S. C. Salsberry, L. P. Baldwin, R. T. Roland, John Cunningham, E. Wallach, Charles Famosa, S. Nolan, J. W. Hastings, W. Sullivan, W. K. Wersick, J. S. Morhiser and J. H. Kellum.

The club has adopted resolutions expressing regret upon the death of J. Enos Ray, chairman of the Maryland Democratic State central committee.

Hunt Officials Of Horse Show Are Appointed

Many Entries Received for Annual Event at Rock Spring Farm.

Redland Hunt officials for the annual horse show September 22 on the Rock Spring Farm, owned by N. O. Turpening, near Rockville, are to be Thomas T. Mott, Bethesda, general chairman; Bernard T. Brosius, Rockville, chairman; Mrs. Alice C. Berry, Rockville, secretary; Miss Mabel LaSalle, Washington, treasurer, and Mrs. Donald A. Delashmutt, Rockville, in charge of the luncheon committee.

Entry lists are already replete with high-type hunters from Fairfax County, Va.; Montgomery, Howard and Prince Georges Counties, Md., and Washington.

Lists of Entries.

The lists follow:

Class 1—Saddle ponies, (a) 11 hands (44 inches) and under; (b) over 44 inches and under 50 inches; (c) over 50 inches and under 56 inches.

Divisions will be judged on suitability of mount to rider as well as conformation and manners of pony. For children 14 years of age and under.

Class 2—Jumping ponies, (a) 11 hands (44 inches), jumps 2 feet; (b) over 44 inches and under 50 inches, jump 2½ feet; (c) over 50 inches and under 56 inches, jumps 3 ft. performance only to count. For children 14 years of age and under.

Class 3—Good hands class, to be ridden by children 14 years of age and under.

Class 4—Open saddle class; horse must show walk, trot and canter; manners especially considered.

Class 5—Local saddle class, open to horses owned by residents or subscribers to the Redland Hounds.

Class 6—General utility horse, handy horse around farm, to be shown first at walk, trot and canter, then over two jumps not to exceed 2 feet; drop bar and ride over first jump, over second jump; horse to stand untied without rider; to be ridden by farmers of Montgomery County. Performance 75 per cent, suitability for farm purposes 25 per cent.

Class 7—Terpening Challenge Cup, for subscribers to the Redland hounds; open only to horses owned and hunted with the Redland hounds; to be ridden by owners over a suitable hunt court; performance, 75 per cent; conformation, 25 per cent. Cup to be won three times for permanent possession.

Class 8—Nonthoroughbred hunters, to be shown over jumps not exceeding 3½ feet; conformation and way of going to be considered.

Class 9—Thoroughbred hunters, horses to jump 3½ feet; conformation, 40 per cent; performance, 60 per cent.

Class 10—Old guards class, riders must be over 40 years of age; jumps, 3½ feet; performance, 50 per cent; riding, 50 per cent.

Class 11—Open hunters, to be shown over jumps not exceeding 4 feet; performance and manners, 75 per cent; conformation, 25 per cent.

Class 12—Hunter hacks, to be shown first as hacks, at walk, trot and canter, then over jumps not exceeding 3½ feet; quality and suitability to count one-third; way of going under saddle, one-third; jumping, one-third.

Class 13—Corinthian, to be shown in full hunting attire over suitable course; conformation, 25 per cent; performance, 60 per cent; appointments, 15 per cent.

Class 14—Touch and out sweepstake, to be shown over four jumps at 4 feet; jumps to be raised in case of tie; refusal to count as touch. If no horse goes clear, prizes to be awarded for the best performance.

Class 15—Musical chair, limited to 12 entries; entries accepted in order received.

Class 16—Championship, open to all horses winning first and second in this show; horses to be judged for conformation and suitability of their type.

School Lunches Left Up to City

Hopkins Unable to See Consumers' Official.

Federal Emergency Relief Administration offices yesterday expressed the opinion that the question of whether the District would begin serving needy children with lunches on September 17 or October 1 is a local issue.

Mrs. John J. Boyle, jr., chairman of the Consumers Council, yesterday called on Harry L. Hopkins, Federal Relief Administrator, to ask his help in speeding the District program.

She was told by Hopkins' secretary that the administrator had previous engagements which prevented his seeing her. Other officials expressed the view that Hopkins would approve any decision in the matter reached by District relief officials.

South Dakota Family Has 3 Sets of Twins

Willow Lake, S. Dak., Sept. 12 (AP). Ohio and Iowa claimants of honors for two pairs of consecutive twins will have to step down a rung in favor of South Dakota, which can boast of three such pairs in a family here.

The three sets of twins here are the children of Mr. and Mrs. Carl Kretchzmar. They are Clark and Carl, 10; Donald and Dorothy, 8, and Marjorie and Margaret, 6.

CASH PRIZES of $2000.00

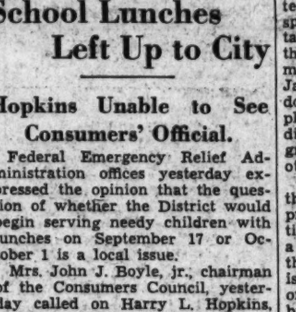

. . . ENTER your child at our studio in the 3rd Children's National Photograph Contest*

Simply have a photograph taken of any child up to 14 years old for only a dollar. 323 PRIZES

*Sponsored by the National Association of Department Store Studios.

The PALAIS ROYAL Downstairs

Brewers Help CampaignFund Of Democrats

Du Pont Family Listed as Contributing to Republican Chest.

Continued from Page 1.

$185,078, considerably more than the Democrats.

The list of Democratic contributions of $1,000 or more was as follows:

Contributions of $2,000.

W. A. Teipel, Milwaukee; C. Kerth, jr., Milwaukee; Julius Schwill, Chicago, Ill.; G. D. Weschler, Milwaukee.

Contributions of $1,500.

George E. Ruppert, New York City; Col. Jacob Ruppert, New York City; R. J. Schaefer, Newark; C. W. Feigenspan, Newark; Dr. L. Stein, Newark.

Contributions of $1,000.

Arthur J. Lacy, Detroit; George F. Trommer, Brooklyn, N. Y.; John J. Flynn, Burlington, Vt.; L. N. Rosenbaum, New York City; John J. Dempsey, Santa Fe; A. R. Lash, Oklahoma City; A. R. Hebenstreit, Albuquerque; Grant Miner, Santa Fe; Jacob Siegal, Bronx; William C. Krueger, Newark; William Piel, New York City; August Horrmann, Stapleton, N. Y.; Thomas F. Keeley, Chicago.

J. O. Hesselbrock, Cincinnati; Theodore Hoffacker, Lowell, Mass.; B. B. McGinsey, San Antonio; J. F. Boreland, New Orleans; John C. Bruckman, Cincinnati; A. Grusedieck, St. Louis; Carl W. Badenhauser, Newark; John J. Haas, Washington; Henry J. Bowerfind, Fort Wayne, Ind.; G. J. Berger, Chilton, Wis.; W. E. Kreiner, jr., Buffalo.

John J. Fitzsimmons, Baltimore; H. W. Ladish, Milwaukee; Eugene J. Meyer, Buffalo; W. A. Zinn, Milwaukee; G. W. Hales, Chicago; T. Morris Perot, jr., Philadelphia; G. R. Rohr, Mantowoc, Wis.; Armin Rickel, Detroit.

Among other contributions in varying amounts were John J. Dempsey, Santa Fe, $677; A. R. Habenstreit, Albuquerque, $677; Mark Eisner, New York City, $250; William G. Heide, New York City, $5,000; A. M. Kelley, Brooklyn, $3,000; Henry M. Heide, New York City, $2,500; Edward Landsberg, Chicago, $3,700; Charles J. Vopicka, Chicago, $1,200; B. H. Schraeder, Louisville, Ky., $1,300; William L. Goetz, St. Joseph, Mo., $1,410; Adolph Bremer, St. Paul, $2,500; Fred Pabst, Milwaukee, $4,000; Dr. Theodore Sedlmayr, New York City, $2,500; Edward Landsberg, Chicago, $2,500; Fred A. Miller, Milwaukee, $1,800.

Gerard Had Charge.

At Democratic National committee headquarters it was said that no special significance should be attached to the numerous brewers in the list of contributors. Raising of money, it was said, was in charge of James W. Gerard, former Ambassador to Germany, and it was explained that he probably had subdivided the work among various groups, such as hotels, brewers and other classifications.

Reports have been in circulation that the Democrats, in view of the prompt action of the Administration in making beer legal, had made a special drive to raise money from those who had benefited by the legislation of the stein and that a quota of $150,000 had been fixed for the brewers. National committee officials said they knew of no such arrangement.

16.95

An eye-opener! This dress features the important silk alpaca with a detachable collar of matlesse crepe fastened with three-ball rhinestone buttons. And you have to see it to appreciate the fine finish of the dress. Misses' sizes.

The Dress Department, Third Floor.

THE PALAIS ROYAL

Pupils Seek High School Admission

Post Staff Photo.

The Board of Admissions, which interviews prospective junior and senior high school students who were not promoted from the District's elementary schools, was busy yesterday. Miss K. L. Frizell, Roosevelt High School teacher (right) is interviewing William Wiley (seated). In the rear (left to right) are Jack Shaffer, Blanche Killmeyer and Gertrude Gunn. About 350 pupils were passed by the board. Sessions continue today and tomorrow at Thomson School.

Sugar Action Is Restored

Hawaiian Suit Against Wallace Is Dismissed Through Error.

The suit brought by the Hawaiian Sugar Producers Association to enjoin Secretary of Agriculture Wallace from enforcing the provisions of the Jones-Costigan act as it affected the Islands, was restored to good standing in the District Supreme Court yesterday when it was learned a clerical slip-up had led to the entering of a dismissal of the suit by the Motions clerk.

The suit was to have been called Tuesday before Justice Jennings Bailey. Attorneys for both sides, in agreement upon a postponement, went before another Justice, F. Dickinson Letts, with a stipulation in which they asked that the date of the hearing be put off unti October 2.

This was agreed to by Justice Letts, but meanwhile the clerk of Justice Bailey's court called the case. When neither complainants nor defendant answered the case was entered as dismissed.

The hearing now has been set for early October. The Hawaiian producers contend they are entitled to the same consideration in sugar matters as those in the United States.

Events Today

Lawn fete—St. James' Church, Eighth street northeast between B and C streets.

Meeting—Ladies' Auxiliary of the Lambskin Club, Masonic Temple, Eighth and F streets northeast, 7:30 p. m.

Luncheon—Kiwanis Club, Willard Hotel, 12:30 p. m.

Card and bingo party—Justice Lodge, Shepherds of Bethlehem, 1357 Taylor street northwest, 8 p. m.

Westminster Relief Statement Issued

Westminster, Md., Sept. 12 (Spl.). A report made yesterday by Miss Bonnie M. Custenborder, director of the Carroll County Children's Aid Society, revealed that 54 children and 41 families are receiving relief through the organization at the present time.

Family relief consists of 19 aged persons, 13 unemployed and 9 cases presenting social problems of various kinds. It was stated that employment had been furnished 28 persons during the past four months, and, according to Miss Custenborder, all persons able to work can obtain employment, owing to local construction projects and seasonal canning operations and farm activity.

OVERNIGHT TO CALIFORNIA

Douglas Airliners

THE LINDBERGH LINE

TWA

Leave WASHINGTON . 5:40 P.M.
Leave PITTSBURGH . 7:40 P.M.
Arrive CHICAGO . . . . . 9:30 P.M.
Arrive KANSAS CITY . 12:25 A.M.
Arrive ALBUQUERQUE . 5:29 A.M.
Arrive LOS ANGELES . 9:25 A.M.

VIA CONNECTING AIRLINE WASHINGTON TO PITTSBURGH

Call Nat. 8922

SAVE MONEY ON STORAGE and MOVING

CALL SMITH'S FIRE-PROOF STORAGE

Long Distance Movers
Ags. Mayflower Trans. Co.
Rugs Cleaned or Shampooed
Crate and Pack by Experts
1313 U St. Phone North 3343

Before It's Too Late . . . Attend This

Sale of "Lynbrooke" Topcoats, Overcoats, 1 and 2-Trouser Suits

24.75

You will find—
$30 to $40 Overcoats
$30 and $35 Suits

Fact of the matter is—you've never seen more real clothing value packed into suits and overcoats selling anywhere near this price. It took the combined buying power of three big stores to land such phenomenal values.

Splendidly Tailored New Fall Suits

Warm Fleeces	Rich Browns
Cassimeres	Dark Gray
Double-breasted	Light Gray
Single-breasted	Brown-gray
Half-belted	Check Designs
Raglans	Plaid Designs
Swaggers	Sizes 35 to 46

New Ideas in O'coats and Topcoats

Single-breasted	Set-in Yokes
Double-breasted	Browns, Grays and Blue
Tweeds	
Cassimeres	Reg. 35 to 46
Worsteds	Long 37 to 44
Shirred Backs	Short 36 to 42
Pinch Pleats	Stout 38 to 44
Patch Pockets	

The PALAIS ROYAL
MEN'S CLOTHING SHOP
Street Floor, Direct Street Entrance Off 10th

The Washington Post

THE WASHINGTON POST PUBLISHING CO.
Eugene Meyer, President and Publisher.
Eugene MacLean, General Manager. F. R. Harrison, Secretary-Treasurer.

The Associated Press is entitled exclusively to use for republication of all news dispatches credited to it or not otherwise credited in this paper and local news of spontaneous origin published herein. Rights of republication of all other matter herein are also reserved.

OFFICES OF THE WASHINGTON POST.
New York, N. Y. ..... 270 Madison Avenue
Chicago, Ill. ..... 360 North Michigan Avenue
Detroit, Mich. ..... 8-241 General Motors Building
St. Louis, Mo. ..... 306 Globe-Democrat Building
San Francisco, Calif. ..... 742 Market Street

DELIVERED IN WASHINGTON

Daily, Sunday, 1 yr.	$7.80	Daily, Sunday 1 week	15c
Daily only, 1 yr.	5.20	Daily only, 1 week	10c
Sunday only, 1 yr.	2.60	Sunday only, per copy	5c

BY MAIL—MARYLAND, VIRGINIA, WEST VIRGINIA AND NORTH CAROLINA

Daily and Sunday.		Sunday Only.		Daily Only.	
One year	$12.00	One year	$4.00	One year	$8.00
Six months	6.00	Six months	2.00	Six months	3.50
One month	.85	One month	.40	One month	.60

OTHER STATES, MEXICO AND CANADA

Daily and Sunday		Sunday Only.		Daily Only.	
One year	$11.00	One year	$4.50	One year	$7.50
Six months	6.00	Six months	2.50	Six months	4.00
One month	1.00	One month	.45	One month	.70

All Subscriptions by Mail Payable in Advance.

Entered at the Postoffice, Washington, D. C., as second-class mail matter.

TELEPHONE NATIONAL 4200.

Thursday, September 13, 1934.

Fruits Of Careless Planning.

The suggestion that a traffic tunnel be constructed under the Ellipse to relieve the congestion resulting from a concentration of Government buildings in the Triangle area is especially interesting because it comes from an expert of the National Capital Park and Planning Commission. Such a costly project would not now be under discussion if Congress had been cognizant of the traffic problem in this neighborhood when development of the Triangle was authorized. Now special means of relieving congestion seem to be inevitable.

Thousands of Federal employes will be concentrated in a relatively small area south of Pennsylvania avenue when this section is fully developed. Nearly all of them are required to report for duty at 9 a. m. and conclude their day's work at 4:30 p. m. A considerable percentage of them drive automobiles between their homes and offices. Yet no provision has been made for parking these cars. Many use street cars and buses; but no special line has been installed to serve them. With such gross neglect in rebuilding this important section, it is not surprising that the Capital City is afflicted with traffic snarls.

Harland Bartholomew's sharp criticism is fully justified. He thinks that the Government is obligated to finance, at least in part, some means of mitigating the results of its careless planning. If this is the attitude of the entire Park and Planning Commission, it may be an important factor in securing new facilities for the Triangle area and in avoiding blunders of this kind in the development of future groups of buildings.

The lessons involved are immediately applicable to the Northwest Rectangle which is to be developed west of Seventeenth street and adjacent to Potomac Park. Only through the exercise of foresight in laying original plans can costly projects to relieve traffic congestion be avoided.

"Probably Showers."

"Mostly cloudy, probably showers," was the weather-man's complacent forecast.

Trusting citizens went to their offices and flocked to the shopping district with neither umbrellas nor boots. Such a mild warning could scarcely be taken seriously. It might rain, and again it might not. Anyway, the weather-man frequently misses the mark.

Then came the deluge—nearly four inches of rain—more than a month's normal supply at this time of year. Streets were flooded; automobiles were swamped; basements suddenly became swimming pools, with light pieces of furniture and sundry household goods doing most of the swimming; residents in some sections fled from their homes fearing their children might drown. The good folks of Washington wouldn't have been prepared for such a soaking if the weather-man had predicted a deluge. But when they refer back to his nonchalant "Probably showers," a certain degree of irritation seems justified.

There are several theories as to the cause of this downpour. One is that Mother Nature sought to vindicate Judge Letts by making the Takoma Park referendum impracticable as well as illegal. Another is that the same mythical director of mundane phenomena, having Republican leanings, was weeping over the Maine election. These are obviously facetious, however, not to say trivial. Our theory is that the elements became peeved over the weather-man's timid interpretation of their threats and cut loose to show him what's what.

Scientific Calm.

The British Association for the Advancement of Science is one of the greatest, and generally one of the most dignified, of learned societies. In both membership and influence it is mighty. Its traditions are venerable and its manners have always heretofore been impeccable.

But at its session in Aberdeen on Wednesday it undertook to discuss the ancient question of whether the lower animals can think—whether their behavior is really only "a mechanical response to outside stimuli." And at the end of two hours the behavior of these upper animals was not greatly elevated above the basement.

Dr. J. B. Bierens de Haan, of Amsterdam University, and Prof. William McDougall, of our own Drake University, were all for the rationality of even the ameobae and thought that the fundamental error of Freudism lay in a neglect to study the mentality—if so it may be called—of creatures nominally below man. Drs. Solly Zuckerman, of Oxford, and H. O. Bull, of Newcastle, responded in terms which recalled that scientific society immortalized by Bret Harte's "Truthful James." Of course, no decision was approached, but according to the New York *Times*, the gleeful "audience of biologists and psychologists cheered the wranglers on by clapping hands and stamping feet as if the discussion were a prize fight."

Well, after all, the sports writers call pugilism a science. Perhaps these scientists at Aberdeen merely took a leaf from the books of Primo Carnera and Max Baer. Some years ago a trivial book called "Why We Behave Like Human Beings" gained wide popularity. The present state of the human race in general—from the electorate of Louisiana to these squabblers at Aberdeen—makes it appear that the time has arrived for a volume on "Why We Don't Behave Like Human Beings." But then it might be argued in rebuttal that, anyhow, the so-called brutes never worry over why they do not behave like mankind.

A Timely Warning.

Nationalization of banking has long been a theme for academic theorizing. But today the subject is being soberly, indeed apprehensively, discussed by bankers and practical business men who think that the system of private banking as it now exists in the United States, is in immediate jeopardy. Striking evidence of this changed attitude toward the question is found in an address delivered yesterday by James P. Warburg before the Financial Advertisers Association at Buffalo, N. Y.

Mr. Warburg asserts that the private banking system in the United States is on trial for its life and that a decision which may seal its fate will probably be reached during the coming winter. He then proceeds to sum up the familiar charges brought against the country's private banking system by those who allege that it has proved inadequate and that the Government must consequently step into the breach.

Mr. Warburg does not deny that our private banking system failed to anticipate and to meet the needs of the recent emergency. On the contrary, he freely concedes the defects of a private banking organization consisting of 49 different systems, operating under different banking laws, with no uniformity of inspection or regulation. "What failed to stand up under the strain of the recent depression," he says, "was not a system but a hotch-potch of hybrid remnants of various old systems, incompletely and loosely knit together by an unfinished attempt to build up a system by means of the Federal Reserve mechanism."

This system was woefully ineffective under the best of conditions and was foredoomed to break under such an extraordinary strain as that which followed the speculative collapse of the late twenties. Thorough banking reform that would substitute a unified, centrally supervised system for our present heterogeneous, uncoordinated one does not, however, necessitate impairment of the private character of our banking organization. On the contrary, it offers the most feasible alternative to the kind of so-called reform which would bring the banking system under the control of Government officials and open up opportunities for serious political abuse in the extension of credit.

"Can you picture what business would be like," Mr. Warburg asks, "if banks were run by political appointees, who obtained their jobs under the spoils system?" The question is easily answered: the pressure to grant or to withhold loans for political reasons would be productive of abuses beside which the mistakes and miscalculations of private bankers would pale into insignificance. Moreover, even granting a high degree of conscientiousness and intelligence on the part of the political appointees of a nationalized banking system, the change would have other far-reaching undesirable implications. As Mr. Warburg points out, Government control of credit would mean Government control of prices and production—in other words, the end of individualistic democracy and of that personal freedom which we associate with democratic institutions.

Thus he sounds a timely warning, coupling it with sound advice: (1) to bring our banking laws into "conformity with the requirements of present day economic life; (2) to take steps to raise the standards of the banking profession; and (3) to give the public a better understanding of the nature of banking operations. A campaign of education conducted by trained bankers is greatly needed to protect the uninformed public against the specious popular appeals of those who want to substitute government-owned and operated banks for our privately owned banking system.

Licensing German Trade.

In a speech delivered at the opening of the Leipzig autumn fair, Dr. Schacht, president of the Reichsbank and now head of the Ministry of Economy, stated that the campaign to free Germany from dependence upon foreign raw materials would be continued. At that time, he also indicated that changes were impending in the methods of paying for imports, as efforts to control them by rigid rationing of foreign exchange had broken down.

The abolition of exchange rationing, foreshadowed in the Leipzig address, has now been put into effect, according to a dispatch from Germany. The new economic policy, officially announced by Dr. Schacht, provides, however, for even more rigid methods of control over importations than those which are to be superseded. In the future all imports must be licensed, and, as a result, the Government will have virtually complete control over the country's foreign trade. It will determine what, how much, and where Germany may buy abroad. Furthermore, political as well as commercial considerations will affect the character of the buying. Every endeavor will likewise be made to emancipate the country from dependence upon foreign sources of supply.

Although the extreme demands of the advocates of self-sufficiency are in the nature of official propaganda, which is discounted to some extent, it is obvious that the methods now being followed are calculated to cause a progressive shrinkage of Germany's foreign trade. The latest announcement, therefore, will undoubtedly strengthen the apprehensions of those who, like George P. Auld, former accountant general of the Reparations Commission, fear that the German Government is preparing the way for repudiation of all foreign long-term and medium-term debts.

Certainly, whatever the intentions of public officials may be, payment can not be made unless the foreign exchange to meet external debt payments is provided by sales of goods to foreigners. Unfortunately, the announced intention of rendering the country increasingly independent of foreign supplies means a concomitant decline in exports, which would have to be expanded if Germany is to meet her external obligations in the years ahead.

Recasting The NRA.

Reorganization plans for the National Recovery Administration, as they are vaguely outlined in dispatches from Hyde Park, are apparently intended to overcome outstanding objections raised by critics of the present set-up. Even though the new outline is rather obscure, it is evident that the NRA is undergoing a metamorphosis. No doubt the President is trying to work out a permanent plan that will meet with approval in Congress next winter.

One of the weakest points of the recovery organization is its compliance division. Widespread violation of the codes is frequently reported. In those cases where the NRA has attempted to discipline industrial concerns for failure to comply with code regulations complicated situations have been encountered. Apparently some of the settlements negotiated have caused disagreement within the NRA. An effort is now being made to enforce code regulations through the courts. In short, enforcement of the codes and adjudication of disputes arising under them is in a state of confusion. The plan to create a judicial department, with jurisdiction over code disputes and altercations arising out of code enforcement, is obviously intended to correct this weakness.

Likewise a policy-forming group is needed to steer the NRA through the welter of conflicting ideas in which its present program is bogged. In some respects the Recovery Administration has encouraged industrial self-regulation. But in other recent cases, executive orders have taken precedence over agreements arrived at by negotiations among the interested parties. In which direction is the NRA moving? The policy-forming group will have a most difficult task, complicated by the ambiguities of the Recovery Act and the uncertainty as to what will be the attitude of the Congress which will assemble in January.

It is not yet clear just how the proposed executive, legislative and judicial departments of the NRA would function. This plan is obviously patterned after the Federal Government. But the purpose of thus dividing the powers of government was to provide a system of checks and balances—safeguards against tyranny and usurpation of power. With all of its virtues as an instrument of representative government, this system is cumbersome and often results in a deadlock between the Executive and the Legislature, with consequent inaction and confusion.

What steps will be taken to avoid such contingencies under the proposed new set-up within the NRA? Differences of opinion are known to exist in the present organization. In fact, the movement toward reorganization seems to have arisen from the divergent views of officials. It is very doubtful whether the present confusion of purpose and administration can be eliminated by a shifting of personnel into new departments.

From the very nature of the NRA a clear definition of its policy is most difficult. But unless its efforts can be given positive and consistent direction, such as to enlist the cooperation of industry and labor, there seems to be no alternative to a steady decline in its influence.

Pocahontas Once Again.

In the *Virginia Magazine of History and Biography*, the Rev. Arthur Gray, of West Point, tells of his long search for the exact spot where Pocahontas rescued Capt. John Smith from the bloodthirsty Indians. As he points out, local traditions, most of them apocryphal, have placed this spot variously on the banks of the James, the Piankatank, and even the Rappahannock. Smith himself was certain it was on the York River. In fact, he described the spot well, and the West Point cleric, who devotes his spare time to assiduous antiquarian research, believes he has found the very place where the most romantic episode of our early history took place.

It is, according to Mr. Gray, who buttresses his arguments with considerable strength, on Purtan Bay. Capt. Smith, telling of the place, said that he and his captors "landed amongst a many of creekes, over which they were to pass such poor bridges, onely made of a few cratches thrust in the ose, and three or four poles laid on them, and at the end of them the like tyed together onely with barke of trees." The cratches and the poles have long since disintegrated, but the "ose" into which they undoubtedly crumbled and rotted is still there.

Purtan Bay is 12 miles below West Point on the Gloucester side of the York River, just where Smith said he was taken. It has successively been called, during 300 or more years, Poetan, Portan, Purton and Purtan Bay. On the highland above was Powhatan's village, where Smith was carried prisoner over the treacherous bridges previously described. This was called Werowocomico, or chief's residence. In short, Purton seems to fit Smith's description. There are a number of creeks there now, running through a broad marsh, or "ose."

Mr. Gray might be right. He seems sure of himself and has a reputation for antiquarian accuracy and ability. But we venture that other redoubtable researchers will soon arise to defend the claims Timberneck, Shelly and Rosewell, each one of which asserts that Pocahontas came to Smith's rescue in its confines.

Does it really matter where the romantic epidsode took place? After all it is the legend that counts, and we have only Capt. Smith's word to prove that it is anything more than a fanciful story.

Often a pessimist is one who took the advice of an optimist.

Don't worry about what people may think of you. They so rarely do.

Coming Back.

Letters to the Editor

The Post welcomes letters from its readers. All communications must be signed with the writer's name and address. Upon publication initials or pen names will be used if requested. Letters are subject to condensation and in no case should they exceed 250 words.

"Blood and Sand."

To the Editor of The Post—Sir: Your editorial on bull-fighting came as a great surprise to me—I was delighted with it. I have seen many bull-fights and I know something about them, and apparently the writers who object to your editorial can not say the same.

Bull-fighting is both a sport and an art and may be enjoyed as both by people who are neither "depraved" nor "lacking normal sensibilities." To become a matador—toreador, by the way, is not a Spanish word—takes years of training. And to speak of the onlookers as "stupid or lazy" is ridiculous. In Spain, particularly in the south, every onlooker considers himself a potential matador. He knows each pass and how it should be made; he knows how the banderillos should be placed, and he knows how the bull should be killed; and, if the matador fails in any way at any of these points he, the onlooker, tells him about it right then and there. It is not uncommon for a young man to jump into the arena and undertake to make a few passes himself, using his coat as a capa.

However, I do not "condone" bull-fighting—it is not required that I do so. But I insist that each one has his or her right to enjoy whatever sport he chooses.

Personally, I can not understand anyone wanting to shoot deer, unless he needed food, nor do I thrill to the idea of bands of beaters driving up pheasants to be shot for pleasure, but many of my friends do, and that is their own affair. I do not consider them either "depraved" or "lacking in normal sensibilities."

There is a cruelty in bull-fighting, but it is rank sentimentality to worry so about the bull—as anyone who has seen a fighting bull will agree. Also, a common bull goes to the slaughterhouse without any glory, so that in the end there is little difference. Incidentally, darts are no longer used and I don't think "spears" ever were. Banderillos are not "spears."

In any case, I shall continue to enjoy whatever bull-fights I may and also I shall feel constrained to listen politely when my acquaintances and friends discuss their shooting and hunting exploits, and shall continue to feel that "de gustibus non est disputandum."

LISA GARDINER.
Washington, Sept. 10.

"Curse of Price Cutter."

To the Editor of The Post—Sir: Robert Quillen, in an article in The Washington Post a short time ago, truly stated, "The curse of America is the price cutter." For his own selfish ends he lulls the public into the idea that he saves them money. In the meantime he is forcing his competitors either out of business or to meet the prices he sets. Those and their clerical help have to hunt other fields, and as a result that of labor becomes overloaded with a class that must compete with them. They and theirs must also eat, and will offer their services far below a standard rate—a lesson they have learned from the price cutter who made them lose their job. Sell for less and you will get the trade; work for less and you will get the job.

The piece of paper stamped "One Dollar" is not money in itself—it is a representation of an effort or effect to facilitate an equitable exchange. All elements in the transfer have been considered until the price cutter opens up. He will tell you that a dollar is worth 65 cents to him. Very pleasant, if you think that piece of paper one passes in is the real dollar, but not so good when one now is requested to do a dollars' worth of work and get but 65 cents for it. The work done was worth a real dollar, but the price cutter standardized the value of it. Sauce for the goose is sauce for the gander. So today we have financial unrest, millions out of work, millions on a Government dole, billions of paper, but not a 100-cent dollar. FRED HAFELFINGER.

A Fine Distinction.

To the Editor of The Post—Sir: I read with approval Mr. Grover Ayers' letter in praise of The Post, in the issue of September 8, but offer one criticism—the editorial department does not always consult the legal department. Anent Mr. Hoover's "Challenge to Liberty" you say, in the issue of September 5: "It sounds well to say that 'liberty is an endowment from the Creator to every individual man or woman upon which no power, whether economic or political, can encroach, and not even the Government may deny.' But every jail throughout the land refutes the validity of the assertion."

With the Declaration of Independence proclaiming that man is endowed by the Creator with the inalienable right to liberty, and the Constitution declaring that it is ordained and established "to secure the blessings of liberty to ourselves and our posterity," I can not believe that Congress and the legislatures of all the States have violated the spirit of these two great documents in imposing imprisonment for crime. Maybe imprisonment for crime is not an encroachment upon liberty. CRITICAL.

Washington, Sept. 8.

As Others See It.

Relief—an Unruly Giant

The dangers of Governmental almsgiving on an unprecedented scale become daily more apparent. In the United States today no one questions the desire of citizens to alleviate suffering and prevent starvation. Yet the difficulty of doing so without encouraging corruption and pauperism is being illustrated on every hand. In New York City alone, William Hodson, Commissioner of Public Welfare, has just declared that probably 5,000 persons on the relief rolls are impostors.

But Mr. Hodson's estimate of impostors is only 2 per cent of the 400,000 families on relief in New York. And right here is the gravest danger—the wholesale scope of Governmental almoning. Harry F. Hopkins, the Federal Relief Administrator, believes 16,000,000 Americans are now drawing aid from the Government. Frauds may run to only 2 per cent, but what is the percentage of conscious and unconscious pauperism? Who can measure the subtle sapping of individual independence and initiative that is operating in this situation?

Relief has come to be regarded as a right. Perhaps it is. Our civilization should have reached a point where collective responsibility and cooperative effort can save helpless and blameless victims of the economic system from its most extreme cruelties. But when the saving has to be done through political agencies it is well to recognize the dangers. There is not only the effect on recipients of Federal alms; there is the effect on democratic government.

Threats of "strikes" by unions of workers "employed" by the Emergency Relief Administration—unions organized incidentally under the provisions of the recovery act—and threats of a march on Washington to demand higher "wages" are signs of the kind of pressure to which Government may be subjected. And now there is the question of Federal relief funds taking the place of union strike funds in the textile walkout. Mr. Hopkins has stated that the Government will neither subsidize nor break a strike, but that workers would not be barred from relief because they were out on strike.

For the Government this position may be almost unavoidable; it would be accused of strike breaking were it to discriminate. And it may be found that some employers involved in strikes are themselves getting loans from the Government. Moreover, certain industries have always relied on community charity to supplement inadequate or seasonal wages, thus in effect subsidizing dividends.

Indeed industries which have sought special favors from Government have helped to teach workers to do the same. And unions are likely to have more votes than employers. There can be little objection to relief carefully provided out of a humane desire to prevent suffering. But there is great objection to Federal alms giving motivated either by the hope of obtaining votes or preventing violence.

It is sometimes said that America must choose between relief and revolution. If that is true the revolution is already under way. For if relief is granted under threat of violence the chief purpose of violence is accomplished. Government is coerced. There have been few open threats of violence if relief was not provided, but Mr. Hopkins' statement that giving aid to the unemployed without discrimination has helped preserve order is plain warning as to how the situation looks to those close to it.

Much of the present relief work is writing a chapter of which Americans may well be proud. But never before has the Government assumed such complete responsibility for the welfare of the individual. Never before was there such need for the individual to resist both the insidious influence of alms offered to himself and the political pressure for alms demanded by others.

(Christian Science Monitor.)

Inconsistencies.

To the Editor of The Post—Sir: That the Government has considered helping to finance the textile strike was stated in press stories emanating from Washington. Strike leaders assert that at various strike centers in different parts of the country the FERA has been feeding strikers and will doubtless feed the textile strikers, thus giving very substantial aid in the financing of this strike.

So we have the strange spectacle of the Administration, which has promised to reduce unemployment, indirectly encouraging the employed to strike and remain idle by feeding the strikers. Furthermore, although it is well known that strikes retard recovery, strikes are being fomented by section 7 (a) of the NRA code and by an official attitude that leads labor to presume it can dominate capital.

As a crowning inconsistency, the NRA—supposed to raise wages—and the AAA—supposed to create a better market for the products of labor, are increasing the cost of living to make labor strike for higher wages which nobody can afford to pay.

Are we any better off than we were last year?

STANLEY F. MORSE.
Sumter, S. C., Sept. 1.

"For Remembrance."

To the Editor of The Post—Sir: It made me quite homesick while I am visiting Los Angeles to read of my favorite Washington newspaper. How I miss your fine editorials, Nelson Bell, Robert Quillen, Ray Browne and all the others on your splendid paper. I inclose a clipping to show you that you are quoted 3,000 miles away. Best of luck and success.

PAUL D. GABLE.
Los Angeles, Aug. 24.

The Post Impressionist

Kings At The Cure

Postoffice, Thursday.

THE Column's Temporary European Correspondent has been in Vichy for the past few weeks—Vichy, where some of the vichy comes from, and where all Europe goes, at one time or another, to drink the rest of it and "take the cure." It appears, also, that several other distinguished personages have recently been there, among them several other distinguished American personages, as you shall presently see.

* * *

For the Column's Temporary European Correspondent's daughter accompanied her mother to Vichy, and this is what that twelve-year-old distinguished personage communicates to us:

"We are in Vichy now at the Hotel Radio, the hotel served as hospital to the United States Army in the world war. Just now Mr. McAdoo and a friend, a Mr. Williame Woodward, were here taking the cure. I suppose it is to get thin 'cause Mr. McAdoo's trousers go this way:

"I mean the flaps at their back separate because he's got fat. And Mr. Bernard Baruch left just before we arrived, but he hasn't.

"The other day we paid our respecs to the Metropolitan Staphane"—Orthodox Archbishop of Bulgaria and one of the best-trusted advisers of King Boris—"and he said the whole work was pretty sick and had better look out or it would get a lot si ker, and he was going to say so at that big world's religious conference he is going to in Stockholm.

"Nearly everything you do here you can't do unless M. Loiseau arranges for you to do it of which Mother has surely spocken to you."

* * *

Well, the parent indicated has indeed spocken of M. Loiseau—and all of you who are going to Vichy this autumn had better get letters of introduction to him. He appears to be a personage even more important than his most important guests.

Thus, anyhow, writes the European Correspondent:

"Here, to the main offices of the Compagnie Fermiere, which controls all things thermal—under franchise from the French Government—until something like 1970, there flows daily a steady stream of visitors. One and all, big and little, they must write their wants and their names upon a card. Then they have to wait their turns in an antechamber which is never empty.

"In the lapels of these men you see the ribbon of almost every decoration in Europe. On the cards of the women a coronet is a commonplace. And there are innumerable liver-ruined African missionaries and British-Indian officers.

"'All sorts and conditions of men:' while we too waited we noticed especially an Oriental. He was advanced in years, but obviously had been born to dignity. He was slim, with a finely carved, calm face, dark, highly intellectual, and, whereas he had an aloof air and an unemotional face, his eyes were smiling. His long hair he wore knotted at the back of his finely shaped head, over which was a scarf. But he wore Occidental trousers well-creased, brown shoes fitting his slim feet neatly, and although his black jacket was of Asiatic cut, and although the gold spheres which were its buttons could be duplicated nowhere outside of Asia, his cufflinks were entirely European, and he carried a silver case for his gold-rimmed spectacles.

* * *

"Well, then, there was that mixed company. Everybody is treated with the utmost courtesy, yet everybody is treated alike. And everybody—prince, statesman, army-officer and missionary and the wives of them all—comes to make some petition to M. Loiseau, the thermal company's Chef du Service Exterieur.

"'All to seek favors,' he sighed when we, in our turn, were shown into his office. 'What do they not want? Reductions in prices—tickets to the theater—everything.'

"'Might one inquire who was the Oriental?'

"'Ah, now,' said M. Loiseau, 'there is indeed a story. That gentleman is—or I should say was—an emperor.

"'More than this, madame,' continued M. Loiseau; 'he was one of the youngest of the few emperors of modern times, for he became an emperor at the tender age of four. And more than even that, madame, he ceased to be an emperor when he was eight years old.

"'Ah, yes,' said M. Loiseau; 'he was the Emperor of Annam!

* * *

"'He reigned for that so brief time under the regency of an uncle. This uncle and some fellow-malcontents decided to revolt against the French influence. A group of our officers were invited to the palace—where they were to be murdered. However, the plot was discovered in time. The uncle was put to death, but the little boy—why, he was only a baby!—he was merely dispossessed and sent to Algiers.

"'There he grew up, overseen while he was educated. He developed fine artistic abilities, loved art and letters. And see how well the mercy of France was justified! He married the daughter of a Frenchman of consequence; politically correct, he has a son at St. Cyr, our West Point; he has a daughter who is a brilliant engineer; he has a splendid property in Perigord—and he comes yearly to Vichy!'.

"Thus M. Loiseau concluded," writes our Correspondent; "but," she herself concludes, "don't cable me for the Emperor's name, because I am just leaving here. Get it out of the Encyclopedia Britannica."

* * *

We are glad to publish this romantic story. But we won't get its hero's name out of the Encyclopedia Britannica. That informative work's article on Annam ceases and terminates with 1801. It refers us to its article on Indo-China and gracefully sidesteps all definite account of Annam's rulers.

Barging Through Europe With Carlisle Bargeron

The Agitator Who Made Good!

MOSCOW—I suppose there is no more impressive spot in the world than the tomb of Lenin, the father of modern Russia.

BARGERON

It stands on Red Square a few feet in front of the Kremlin walls, a reddish, brown marble shrine. Two soldiers stand at rigid attention at the entrance.

It is 5 o'clock or visiting time. An endless queue of Russians is passing slowly through. Our Intourist guide, immediately we arrive, says "Intourist" to one of the additional guards handling the crowd, and he quickly holds up his hand to stop the line and let us through. In the class society of the United States there would have been catcalls and jeers and questions of "Hey, how do you get that way?" Among the classless Russians there is no complaint or comment at all.

We go downstairs to several feet below the ground and past numbers of OGPU men who, as our Secret Service men insist with people approaching the President, demand that we keep our hands down beside our hips. There he is in the death chamber lying exposed in a glass-incased chamber, lying with his head and shoulders slightly hoisted as the Russians sleep. A rigidly erect soldier stands at his head and another at his feet looking squarely into his face. His stature seems to have dwindled. The guide later says this is so.

When we have had a thorough look at him we involuntarily study the Russians. They stare at him fixedly immediately he comes into view until they reluctantly finish the circle. It is a question whether they are awed by him or the majesty of death. They are, however, awed. They can not for a second take their faces off of him, his red chin whiskers and his bald head, his slender, pointed fingers, the red robe which lies over the lower part of him. They move as if in a trance.

The mind goes back to the Lenin of 1917, the Lenin who from the security of the United States and Switzerland had written of his discontent, had urged his fellow countrymen to arise and throw off the yoke, who in fiery language and with fiery pen had told what he would do if given the chance, and who when the czaristic government finally broke down from the war, from inefficiency, from the weakness of the czar, the German leanings of the czarina and the machinations of the monk Rasputin, had to be pushed into the country by the Germans to do anything.

The mind goes back, too, to those fateful days of the provisional government when the government seemed to be just begging for some one to step up and take it over, when the provisional leader, Kerensky, seemed not to know what to do, and Lenin and his fiery colleagues most reluctant to make a move. Then Lenin stepped forward, as if finally summoning enough courage, and once he got it and knowing, or at least assuming, it was his death if he let go, fought with every ounce of strength in his frail body to maintain his hold. And thus became one of the world's great men. What a chapter in history the whole thing makes!

And what has become of Trotsky, another refugee at the time, who came running back for the great opportunity and who started out so ambitiously with Lenin to reform the world? Ah, he is in banishment, a disgruntled old man. He had his chance with Lenin, but could not hold on with Stalin. He can only sit on the sidelines now and kibitz Stalin and his crowd, while they go on with their experiment that has attracted the whole world. It makes one feel very sad.

Verily, the road of ambitious men, of national planners in particular, is hard.

Japan Regains 1929 World Trade Level

Gold Embargo, Yen Depreciation Aids Nation in Establishing Balance; Modernization Is Aid to Industry and Agriculture.

The Post presents herewith two articles by David Wills, noted British economist and journalist, who has been traveling throughout the Orient. The first discusses the industrial situation in Japan. The second, which will appear here tomorrow, is from Keru, and goes into the agricultural question.

By David Wills
(Special Correspondent of The Post.)

After two weeks of rain across the Pacific, we arrive at Yokohama to find the hot season postponed indefinitely, and the rain still in possession. From the harbor entrance, Yokohama might be any modern port in any country; its panorama of wharves and sheds, factories and office buildings has nothing immediately Japanese about it, and in rain a mushroom crop of black umbrellas makes it still more like an English port in traditional weather, or a California in phenomenal. But as you leave the boat a thousand evidences contradict this impression: kimonos are almost universal; footgear is still wooden geta; there are even a few rikishas making losing competition with 1934 Ford and Chevrolet taxis. Within a stone's throw of a 10-story department store you see a handloom weaver, or a flour mill such as you will find grinding corn for moonshiners in the Great Smoky Mountains.

Old and Modern Methods Standing Side by Side.

On the way to Tokyo by express electric trains you pass all the evidence of a great industrialization side by side with that of a domestic and handicraft economy; arrived in Tokyo you find yourself in the third largest city in the world, and as you pass through the wide streets and fine office centers, or down the shopping streets with more electric lights and neon signs than New York; as you risk your life in what must be the most reckless taxis in any country; as you sit at the Takaratzuka Review and see Roxy made to look like a provincial cinema with a one-man band, you are almost persuaded that Japan has successfully conjured the rabbit out of the hat, and in 77 years produced a modern country with all the advantages of an industrial civilization.

But you must no more over-estimate Japan than under-estimate; with patience you overcome the diffidence of some Japanese, and the over-patriotism of others with regard to their affairs, and you try to get a fair impression of the economic organization of the country. Whereas in England only about 7 per cent of the employed population is engaged in agricultural and fishing pursuits, and in the United States about 22 per cent, in Japan over 50 per cent are so employed. The country is therefore predominantly agricultural.

Small Plants Dominate In Industrial Scheme.

Of the 11,000,000 persons engaged in manufacture, more than 9,000,000 are employed in concerns with less than five employes. Of those working for concerns with five and more employes over 51 per cent are in textiles; the next largest group of industries, that of machines and tool manufacturers, ship builders, &c., employ about 10 per cent, and the next largest individual industry, brewing, employs 4.6 per cent. It is clear that the vast majority of the organizations are on a very small scale; and that the large scale organizations are very concentrated.

The industrialization of the older countries was a matter of slow growth, without much deliberate policy behind it, but in Japan right from the Restoration in 1868 industrialization has been pursued vigorously with every possible government assistance. The temper of Japanese government has been aristocratic and paternal rather than democratic, and at no time was it necessary for the government to fight strong opposition to its power to control industry, particularly since its main concern has been to promote rather than to regulate. It is only recently, for instance, that a law has been passed for the control of public utilities and their rates, and the degree of control is far less than in America.

Under the stimulus of the World War Japanese industrial production rose from a value of 1,300,000,000 yen in 1914, to 6,470,000,000 yen in 1919, and reached a peak of 7,415,000,000 yen in 1929. From 1921 to 1930 Japanese prices were slowly falling, and in January, 1930, the gold embargo which had been imposed in 1917 was lifted in the hope that depression would be avoided.

Exports Aid Recovery Of Nation's Industries.

But Japan sank lower into the slump with the rest of the world and gold reserves dropped from the 1922 peak of over 2,000,000,000 yen to 450,000,000 yen. The gold embargo was reintroduced in 1931, the value of the yen in external exchange depreciated, and in July 1934, it is reported that industrial activity is near the 1929 figures and that Japan's industrial recovery is complete.

If attention is concentrated on the large industries producing to a great extent for export, this opinion is justified. In cotton textiles the May export was the highest in the history of the industry, and although cotton mills are working nominally at only 72.4 per cent of capacity, it is not expected that the sealed spindles will ever be used again, since they are older spindles which have been replaced by new, and the latter are working at near full capacity. Rayon exports outdo all precedents in rapidity of increase, and rayon companies are making fabulous profits which to a large extent are being turned back into the industry. In woolen textiles present production is little more than home demand, but the exports are increasing rapidly, and the existing suppliers of world markets would do well to read the writing on the wall; to repeat the error of Lancashire and stay content with a superior skill gained through generations of experience would be to write the epitaph on a suicide's grave.

Under subsidy from the government old shipping vessels are being scrapped and replaced by a smaller tonnage of new motor equipped vessels. Fishing boats are being fitted with Diesel engines, even down to the six-footers, and the vast majority of the engines are manufactured in Japan; imports have practically ceased.

Government Aid Is Spur To Smaller Industries.

In many of the smaller industries, which cover by far the largest part of the productive field, there is considered to be unintelligent management, excessive competition, and a great lack of mutual helpfulness, to the detriment of the quality of the product and the stability of finances. There has been of late years a determined effort on the part of the government to promote rationalization schemes by the formation of trade associations, which have the duty to increase the efficiency of manufacture within individual firms, and the power to control the market on the supply side, allot production quotas and compel observance by all members of the industry, whether inside the association or not.

These organizations cover not only manufacturing firms, but also commercial and retail traders. At the present time many of these small concerns are finding a demand for their products abroad, yet have no experience of export trade. For their assistance the government has aided in the formation of trade associations and export guilds.

In internal markets production is increasing in a number of heavy industries, partly under the stimulus of government expenditures for army and navy, but although the budget for 1933-1934 was unbalanced to the extent of nearly 900,000,000 yen, mainly on account of these defense expenditures, there has been practically no inflation of the currency, since the bonds issued for the deficit were absorbed by the public through the market operations of the Bank of Japan, and the result has been mainly to increase bank deposits and bank holdings of securities, and develop a cheap money position without, as yet, much stimulation of productive employment.

Turkey Show Planned For Roanoke Meeting

Roanoke, Va., Sept. 12 (Spl.).—A turkey show sponsored by the Virginia State Turkey Growers Association will be held in connection with the Virginia Poultry Federation convention scheduled at Hotel Roanoke on November 1 and 2, it is announced by the local Chamber of Commerce.

The chamber has appointed Leslie A. Kimble chairman of its conventions committee. Other members are M. Carl Richards, George C. Davis, A. B. Moody, Joseph Davidson, Lloyd M. Engleby, K. R. Hyde, William Lukens and G. W. Miller.

Abell to Direct Relief Work.

Leonardtown, Md., Sept. 12 (Spl.).—B. Kennedy Abell has been appointed in charge of the Federal relief work for St. Marys County with the local headquarters here, replacing Miss Miriam McCaffery, who went to the main office in Hyattsville.

Rough Stuff for Old Smoothies

MOST of last year's haberdashery now belongs to the ages, having been given to the poor in the Spring or devoured by hungry moths during the Summer. What's left is dowdy . . . so as usual, there will have to be new clothes this Fall.

This year, it's rough stuff if you want to be a smoothie. Lovely coarse fabrics, bright plaids, dashing swagger coats of entrancing new weaves. Entirely new designs in footwear . . . interesting new cosmetics . . . furs . . . jewelry and accessories of metal and wood . . . handsome new housefurnishings.

Autumn fashions for men and women . . . and for the home . . . will be described and illustrated in The Post's Special Fashion Supplement . . . tomorrow.

Post Fashion Supplement Tomorrow

Miss Atkinson, 84, Dies in Maryland

Funeral Rites to Be Held at the Home Today.

Frederick, Md., Sept. 12 (Spl.).—Miss Fanny Brent Atkinson, 84, member of a family long resident in Maryland and Virginia, died late yesterday at the home of her nephew, George B. Garrott, near Knoxville, after a long illness.

Miss Atkinson was educated at the Academy of the Visitation, Frederick. During her youth she lived at Hallton, W. Va., and Hagerstown. In later years she lived part of the time with her sister, the late Mrs. Barton Van Buren Garrott, Knoxville, and her brother, George Atkinson, Berryville, Va. Since the death of her brother last spring she had lived with her nephew at Knoxville. She also is survived by a sister, Miss Emma Atkinson.

Funeral services will be held at the home tomorrow at 10 a. m., conducted by the Rev. G. G. Sydner, pastor of the Presbyterian Church, Charles Town, W. Va. Burial will be in the Lutheran Cemetery, Bolivar, W. Va.

10,816 On Relief Jobs.

Richmond, Va., Sept. 12 (AP).—Figures showing 10,816 men and women were employed on work relief projects in Virginia during the week ended August 30 were released today by Asher W. Harman, director of the work division of the Virginia Emergency Relief Administration.

No End of Books

By Theodore Hall

Still Glancing.

REGRETFULLY, I have to put in shortest compass the qualities of these books which piled up during my vacation. A very few will be set aside for more generous mention later.

THEO. HALL

"Dusk at the Grove," a novel by Samuel Rogers (Little Brown - Atlantic Monthly Press, $2.50). The Atlantic's $10,000 prize novel this year, the first by an American author. The story tells of three generations of home-life at "The Grove," a summer house on the Rhode Island coast, and does it thoughtfully, maturely and memorably. The Atlantic's choice should bring novel contests into far better repute.

• • • •

"Modern Photography: 1934," edited by Geoffrey Holme (The Studio, $4.50). A valuable annual comes forward with the best photographs of the year, handsomely reproduced and with notes and comment. More later.

• • • •

"Hours of Leisure" Booklets, by various authors (The Studio, 35c. each). A remarkable series of instructive and fully illustrated little paperbound pamphlets, each one outlining the practice of a hobby. The titles are The Model Theater; Cut Paper Decoration; Fabric Printing; The Doll's House; Cushion Making, and Radio and Gramophone Cabinets. More about these later.

• • • •

"Industrial Design and the Future," by Geoffrey Holme (The Studio, $7.50). How can we make manufactured products look better? Mr. Holme takes up this problem with 80 pages of text (including questionnaire-answers from the leading industrial designers of the world) and 80 pages of photographs of everything from an evening dress to a Rolls-Royce aeroplane engine. The book calls aloud for more comment, and will get it.

• • • •

"Those Who Perish," a novel by Edward Dahlberg (John Day, $2). An intensely wrought, dazzlingly written story of Nazi sentiment in America and its effect here upon two Jewish men and a Jewish woman. Nothing quite so powerful has appeared on Hitler's racial program.

• • • •

"Goethe and the Jews," a study by Mark Waldman (Putnam, $2.75). A scholarly analysis of the marked Jewish influence upon Germany's greatest poet.

• • • •

"Honor Bound," a romance by Faith Baldwin (Farrar & Rinehart, $2). Can two young people marry successfully without first falling in love? Miss Baldwin turns this moot point into very popular fiction.

• • • •

"Followers in the Way," by H. F. B. Mackay (Macmillan, $1.75). The prebendary of St. Paul's Cathedral, London, writes of the lives of some famous Christians from Gaius and Constantine to Sir Thomas More and St. Francis de Sales. Recommended for reading at retreats.

• • • •

"Black God," a story by D. Manners-Sutton (Longmans Green, $2.50). A chilling tale of African superstitions, chiefly about a black named M'Kato, who sat by a river for 20 years and watched the Congo life go on about him until his day came. We'll have more of this later on.

• • • •

"Family Matters," a novel by Louise Platt Hauck (Penn, $2). Ordinary family life put optimistically.

• • • •

"The Web," a mystery by Hugh Brooke (Doubleday-Doran, $2). A pretty horrid old lady, who looks as if butter wouldn't melt in her mouth, weaves everyone into her web. It will give you either the chilblains or the giggles.

• • • •

"Basket for a Fair," a book of poems by Laura Benet (Doubleday-Doran, $1.75). The sister of William Rose, and Stephen Vincent Benet collects her third volume of characteristic lyrics. Lovely as they are, I'll save more notice of them until another time.

• • • •

"The Passing Chapter," by Shane Leslie (Scribner, $2). A totally indefinable book, narrating the informal history, customs, manners, ideas, anecdotes and great names of England between 1918 and 1934—as if Mark Sullivan were stirred into Christopher Morley, and a dash of Havelock Ellis' "Dance of Life" were added.

Mr. Leslie will write about Lady Colfax, famous hostess, who "invited so well in advance that Mr. Balfour was credited with referring her invitation to his executors." Or about English postage stamps, which "are unique in their insufferable pride, for they fail to infrom the world of the country of their origin—foreigners can find out for themselves."

Everything in between he touches upon with a wit and wisdom about as rare in this world as a Chinese ostrich.

Snake Victim Improved After Serum Is Rushed

Salisbury, Md., Sept. 12 (Spl.).—Ira Mezick, Clara farmer, is recovering at Peninsula General Hospital here today from the effects of the bite of a copperhead snake. Serum from Philadelphia was rushed to the hospital by special messenger. Physicians said Mezick reacted immediately.

Mezick had missed fowls from his poultry yard and set a trap. Later seeing the trap had been sprung he tried to retrieve what he thought was a weasel and was struck by the copperhead.

The National Gallery

HARRY LLOYD HOPKINS, Federal relief administrator. The fire of social justice burns intensely in the breast of this creator of the CWA wherein anyone willing to work may earn a decent subsistence. A social settlement worker in New York for 20 years, he gave politics a wide berth, wrote pithy and pertinent letters to newspapers and developed a deep human sympathy for victims of the depression. He has spent $1,500,000,000, the greatest amount ever put forth by one man to alleviate suffering. Blond, tall, youthful, with lanky sloping shoulders, his bite is much worse than his bark. Goes on vacations to "get away from you birds," he tells newsmen. Shrewd, an apt phrase-maker, his favorite adjective is "lousy," which he probably uses more than anyone else in the New Deal. His credo: "I admire politicians. For one thing, they're not afraid to stick out their necks and run for office."

Such a large proportion of those who have been pictured by Mr. Robles have asked for the originals that The Washington Post is saving all these drawings to honor the requests of any future members of "The National Gallery."

The Building Won't Stand Without a Foundation

By Robert Quillen

You may not be a church member. You may know little about religion, and care less. But you are interested in the security of your civilization and the future of your children, and thus the cause of the church becomes your cause whether you realize it or not.

Something is happening in the world to threaten everything you hold dear.

Want and suffering and hopelessness have made people sullen and reckless and desperate. They are resentful without knowing the cause of their resentment.

As the Chinese farmer curses the paper-doll god in his field when it fails to bring rain, and the Latin overthrows his government when times are hard, so these other people, hurt by something unseen, turn against every institution that is part of the old order.

Since Christianity ruled when ruin came, it must share the blame for their suffering. God let them be hurt; they are through with Him.

Thus in many lands the victims of war and tyranny and economic exploitation have lost faith in their religion and become the tools of fanatics who would destroy the old civilization.

Mexico and Spain make war on the Catholic Church; Russia has virtually uprooted Christianity, and morality with it; Germany has turned against Christians as against Jews; and here in America it has become the fashion to ridicule religion along with yokels.

Once the Bible was revered in America; now "the Bible belt" is a term of contempt.

This generation is pagan. It knows no higher law than its own will. It feeds its desires. The thing it wishes to do becomes the right thing to do. "Chastity" is made a joke. Few have any capacity for moral indignation.

It is world-wide trend—the rise of paganism against Christianity. And across the Pacific a pagan nation arms to defy the world.

Do you realize that mankind is inviting ruin?

Two thousand years ago the pagan nations had an established civilization. Compare them today—China and India for example—with the nations built by Christianity. That tells the story.

The Christian religion is the religion of freedom and brotherhood and morality and justice and peace.

Its faults are the faults of men—not its own.

It is the one hope of mankind, and those who destroy it will deliver the world to pagan rule or red anarchy.

(Copyright, 1934.)

200 Will Attend W.C.T.U. Meet

West Virginia Sessions to Be Held in October at Moundsville.

Moundsville, W. Va., Sept. 12 (Spl.).—The annual Women's Christian Temperance Union State convention will convene in Moundsville October 16, 17 and 18, according to an announcement made by Mrs. W. M. Crouch, Moundsville union president.

All sessions will be conducted at the First Methodist Episcopal Church, with approximately 200 delegates representing unions all over the State present. A banquet will feature one evening, with the National president, Mrs. Ida B. Wise Smith, from National headquarters, Evanston, Ill., as the principal speaker.

Mrs. Ernest Hemson, of Bluefield, State president, will be in charge of all business sessions. Separate meetings of the Young People's Branch, the Loyal Temperance Legion, and other departments are planned. Mrs. W. A. Koenemund, active worker, of Moundsville, and chairman of the committee in charge of the program.

Mrs. M. W. Crouch, Moundsville president, is general chairman and she has appointed the following as heads of the various committees: Mrs. Frank Robert, banquet chairman; Mrs. A. W. Koenemund, program chairman; Mrs. Blanche Pierce, entertainment; Miss Eva Barnete, registration; Mrs. W. A. Shoehian, finance; Dr. Madge I. McCracken, Miss Mattie Stewart, publicity; Mrs. J. L. Bonar, housing; Mrs. Van Parriott, transportation.

Roanoke Catholics Plan 50-Year Fete

Celebration Will Be Held September 23.

Roanoke, Va., Sept. 12 (Spl.).—Roanoke Catholics are planning a golden jubilee celebration for St. Andrew's Church here on September 23, 50 years from the date the Rev. J. W. Lynch said the first mass on Catholic-owned property in Roanoke.

Former Mayor S. P. Seifert is chairman of the committee arranging for the celebration. Other members are Mrs. Corbin Glass, Mrs. M. A. Lovette, Mrs. Catherine Craddock, Mrs. Jesse German, Mrs. J. O. Clendennon, Mrs. Mary Toland, Miss Mae Zerbee, Mrs. B. J. Carden, M. J. Waters, T. F. Sheehan, J. H. McCaffrey, Joseph J. McCaffrey, Hugh Haley, Joseph W. Murphy, Leo F. Henebry and Joseph D. Hebert.

The first Catholic mass was said here on November 19, 1822, in a Shenandoah Valley railroad car. The railroad later was taken over by the Norfolk & Western. In addition to St. Andrew's, Catholic churches cooperating in the celebration are Our Lady of Nazareth, and the Maronite Rite Church, St. Elias.

G. O. P. Hopkins Would Aid Brother Harry in '36

Tacoma, Wash., Sept. 12 (AP).—Dr. L. A. Hopkins, brother of Harry L. Hopkins, emergency relief administrator, today was victor in the race for the Republican nomination for Pierce County coroner.

Just before the primaries Harry Hopkins twitted his brother, expressing surprise that Dr. Hopkins was running on the Republican ticket. Dr. Hopkins replied today, stating, "I just wanted to be in a position to give Harry a job in 1936."

The Once Over

By H. I. Phillips

Epic of the Morro Castle.

(Acting Capt. William F. Warms and 12 men stuck to the Morro Castle until just before she went aground, refusing to quit the ship until an effort to tow her into port had proved futile—News item.)

There was death on the decks about them,
There was doom in the seas below—
They could see death rip through the blazing ship,
But they still were the last to go;
There was fright in salon and cabin,
There was horror from stem to stern,
But the thirteen stayed as if unafraid
As they saw their proud vessel burn.

II

In the heat that was simply hellish
And the smoke that was foul and blue
They watched others flee to the raging sea,
But elected to see it through;
Through the flare of the flames fast mounting
They were seen on the foredeck high—
Thirteen sailormen, not in terror when
It came time for a man to die.

III

As the winds from the coast storm gathered
And the gale fanned the flames anew,
Capt. Warms he stood with his gallant brood—
For he thought it the thing to do;
Though the Morro was doomed and helpless
And her hulk was a ghastly ghost,
There were thirteen there who showed no despair
As they stuck to their bitter post.

IV

Through the hell of the night they stuck there
As the skipper, whom death had picked
To command that ship on her last, grim trip
Refused to confess "We're licked!"
To the call of the ships of rescue
There was simply a firm "Not yet!"
They were men indeed of the sturdy breed
That the mothers of men beget.

V

With the last of the living over
And no more on the ship to save,
With a fury rare they fought to spare
The Morro an ocean grave;
A line from the cutter Tampa,
Tense work in the driving rain
With hands that bled in a puddle red
To sever the anchor chain.

VI

At last to a hawser fastened
And then through the murk a path . . .
But the hawser parts ere the Morro starts
And the sea shows a greater wrath;
'Tis folly to labor longer . . .
They rescue the remnant crew—
And our glasses raise with a hymn of praise
To the thirteen who saw it through!

And Won't Cotton to Anybody.

All parties concerned in the textile strike are afraid somebody will pull the wool over their eyes.

(Copyright, 1934, Associated Newspapers.)

Wm. Lyon Phelps

Daily Talk About Books and Authors

William Lyon Phelps. Augustus Thomas.

Augustus Thomas, the famous American dramatist, died on Sunday, August 12, 77 years old.

He wrote 50 plays, but did so many other things that playwriting with him was never a full-time job. His autobiography, which is unintentionally dramatic, reveals a career so filled with varied occupations and interests that it would seem he had as many lives as a cat.

Born in St. Louis in 1857, the son of a physician who was an intimate friend of Abraham Lincoln, young Augustus at the age of 11 got a job as page boy in the Missouri Legislature. There he learned three things that interested him all his life—the intricacies of politics, the art of public speaking, and the technical details of parliamentary law. He was one of the best after-dinner speakers in America; and I have seen him preside at public meetings, where he was the only one who apparently knew how deliberative assemblies could transact business.

When he was an older boy, he got a bigger and better job as page in the National House of Representatives; there he obtained material for future plays; also plenty of material for developing another talent, that of graphic caricatures with the pencil.

When he was 17, he was clerk in a railroad office, and after six years of this became treasurer of a theater in St. Louis. He was always a practical man, with a good head for business. In later life when successful as a playwright, he said that if he were not writing plays, he would not be writing books; he would be building bridges.

His success as a dramatist began about 1890, just when Bronson Howard was leaving the throne. Clyde Fitch, about eight years younger than Thomas, was even more successful. These three men, Howard, Thomas and Fitch held about the same position in the American theater as that occupied in England by Pienere and Jones. All these men produced well-made plays; but gave way later to men of an entirely new school and different methods.

The best play Thomas ever wrote was "The Witching Hour," with John Mason playing the leading part, this had a great and well-deserved success. In "The Copperhead" Lionel Barrymore made a tremendous hit; and one of Thomas' early farces, "Mrs. Leffingwell's Boots," had a long run.

For some years it seemed as if he had determined to dramatize the man of the United States. "Alabama," "In Mizzoura," "In Illinoy," "Arizona," "Colorado" were some of his better known plays.

The keen intelligence of his mind was matched by the austere integrity of his character. He was full of fun, could tell innumerable amusing stories; but fundamentally he was a serious, thoughtful man, with a deep interest in life.

(Copyright, 1934.)

Tomorrow—More Spelling and Pronunciation.

A Rakish Style *for the men who like their tweeds and tobacco!*

Satin Finished, High Front

Snap Brim HATS

$3.50

Semi-rough, satin finished hats to smartly accompany the new rougher clothing of Fall. High in front, with Tyrolean curl brim, and plain or underwelt edges. A crushable weight, distinctive, and different from the usual hats of this character. The Fall shades include Pine, Seal and Dark Brown mixtures. All head sizes.

Street Floor

Kann's MEN'S STORE

City Manager Of Alexandria Resigns Office

Wallace Lawrence Will Take Position With Private Concern.

THE WASHINGTON POST BUREAU.
907 Prince St., Alexandria, Va.
Phone Alexandria 523.

City Manager Wallace Lawrence of Alexandria, Va., tendered his resignation yesterday as city manager, the office which he has held for the past five years. The resignation will become effective Tuesday, according to his letter, mailed to Mayor E. C. Davison last night.

Mr. Lawrence said yesterday that he had already accepted a position outside of Alexandria with a private concern and he will assume his new duties within a few days after his resignation becomes effective. He came to Alexandria from Salem, Va., where he was city manager.

The City Council will meet Tuesday night to fill the vacancy. It is believed that the council already has some one in mind for the position.

Mr. Lawrence's resignation followed closely the move of Councilman Percy E. Clift, who introduced a resolution at the first regular meeting of the new council Tuesday night asking that he resign. The resolution, tabled for the time being, asked for the resignation by September 30, but, following a long discussion, action on the resolution was postponed.

The Clift resolution is seen by many persons as the first move for a number of changes to be attempted in the city government by the new members of council.

Although a large number of items on the program were considered during the four-hour session of the council, the majority were referred to special committees for report. A motion was adopted instructing the City Manager to give business of the city only to firms complying with the NRA requirements. The report of the street-naming committee, changing the names of 30 streets in the suburban section to eliminate duplications, was adopted.

At the suggestion of Mayor E. C. Davison a committee was appointed to investigate the Alexandria Department of Public Welfare. The committee will be composed of Councilmen L. C. Barley, A. Slater Lamond and Charles L. Burgess. An appropriation of $500 was made to start a campaign to bring industry to Alexandria. The police were granted permission to sell tickets to a police baseball game in Alexandria, on September 19, while in uniform.

Action on requests of residents in the vicinity of Cameron and Patrick streets for a rerouting of through truck traffic was referred to the city manager and a council committee.

A special grand jury of the Corporation Court of Alexandria returned indictments against the following ten persons: Thomas Byrd, 22, colored, charged with attempted criminal assault on a white woman; Edward Pinkett, colored, charged with the murder of a colored woman; James Wells, 17, attempted hold-up and robbery; Leonard Taylor, J. W. Shaver, A. C. Slagle and Lucien Clarke, larceny; Victoria Johnson, felonious assault; John Conkey, housebreaking; James Johnson, housebreaking, and Rozier Lyons, felonious assault. No indictment was returned in the case of Ernest Dixon, charged with felonious assault. Pleas of guilty were entered by James Johnson and Rozier Lyons and each was sentenced to a year and a day, and John Conkey was sentenced to six months.

Mayor E. C. Davison and members of the city council will be guests of the Alexandria Kiwanis Club at a luncheon meeting today in the George Mason Hotel. Supt. C. Marshall Finnan of the National Capital Parks and Supt. Charles S. Watson of the Fort Hunt CCC camp will be the guests of honor.

Truck Kills Girl Leaving School

Death of Charlottesville Child Held Accidental.

Charlottesville, Va., Sept. 12 (AP). On the way home from school this afternoon, Juanita Shiflett, 9, of Charlottesville, was struck and fatally injured by a truck driven by Cecil Wade, of Greenwood.

The child was walking along Monticello avenue when hit by the truck, headed in the same direction. She died shortly afterward in University Hospital.

Police investigated and reported the tragedy as "accidental." Wade, a driver for Fox Bros., of Greenwood, was held on technical charges for a hearing tomorrow in police court.

Annapolis Records 605 in Fourth Class

Annapolis, Md., Sept. 12 (Spl.). Entry of another member of the new fourth class today at the Naval Academy, believed by the officials to be the last to become a midshipman this year, raised the class to a membership of 605. It is the largest naval class since one formed in 1930.

The large membership, exceeding by more than 50 the estimate of the officials, is caused partly by a high percentage of those passing the mental examinations, but to a large degree because of full exercise by members of Congress of their right to make appointments of candidates.

Ship Movements

At New York.
Arrived Yesterday.
Olympic, from Southampton.
Sails Today.
No sailings scheduled.
Sail Tomorrow.
American Merchant, for London.
Franconia, for Southampton.
Olympic, for Southampton.
Scythia, for Galway.
Reported by Radio.
Rex, from Naples; due at pier 59, North River, today.
Leviathan, from Havre; due at pier 59, North River, tomorrow.
New York, from Hamburg; due at pier 86, North River, tomorrow.
Paris, from Havre; due at pier 57, North River, tomorrow.

Mrs. Anton Lang, Jr., Passion Play Magdalene, Simple, Demure, Dramatic, Is to Live Here

Former Klara Mayr Comes From Noted Play Family in Oberammergau.

By Elizabeth Young.

Mrs. Anton Lang, jr.?"

The question lifted on an involuntary note of surprise as it left the interviewer's tongue.

Surely the confronting bit of demure femininity in smart print frock with ash blonde hair folded winglike into a soft knot on the nape of her neck, was not that same woman whose moving portrayal of Mary Magdalene in Oberammergau's 1934 Passion Play excited the acclaim of patrons from two continents.

"But yes. I am 25 already," Mrs. Lang, jr., explained away the visitor's astonishment, dignity and apology blending in her voice; humor and welcome in her sweet blue-green eyes.

In her simplicity lies her dramatic power—in her singular, refreshing, unaware simplicity. The first suggestion of extreme youth gradually yields to a conviction of a woman serenely mature.

Gifted in Languages.

Gifted in languages—and she speaks English fluently—Klara Mayr Lang has a talent for silence—easy, restful, unembarrassed silence. False modesty seems unknown to her, yet none could imagine her competing for place.

She conceded the great honor that had come to her in being chosen a year ago to play the role of Mary Magdalene in Oberammergau's tercentennial presentation of the Passion Play this past summer. Vainly she sought for words with which to tell what the role had meant to her.

"It is a beautiful part. I can't explain. The Magdalene's conversion. Her sorrow; her joy; when she bathes the feet of Christ . . . at the foot of the Cross with Our Lady . . . coming to the tomb to anoint His broken body and finding Him risen . . ."

One listening could understand why she postponed for one whole year her marriage to Dr. Anton Lang, jr.—her childhood sweetheart, now professor of German at Georgetown University—to embrace this profound experience.

Followed Family Tradition.

She was following in the footsteps of a family tradition dating back to the inception of the Passion Play in 1634. She had trained for it since childhood, playing in the crowd scenes of the youthful Christ's entrance into Jerusalem. Her father twice played Judas, only this last year being demoted—as prescribed by custom—to the part of Datha, one of the traders in the temple, when the eldest of his five daughters was assigned to the principal role of Mary Magdalene.

"Principal parts are never given two members of one family at the same time," she explained.

Her grandfather, too, played Datha, and principal parts have been assigned to some member of her family each decade for the past 300 years. So, too, has it been with her husband's family. The senior Lang was Christus in each presentation of the Passion Play from 1900 to 1930.

Mrs. Lang is glad to be in America, and Washington, while new to her, is not strange.

She went on a brief twilight-hour sightseeing trip of the Capital City with her husband immediately after arriving here Tuesday evening—saw the White House, Connecticut avenue, —"and F street, of course," she smiled. She saw the outside of motion-picture houses that seemed of stupendous size to her, compared to the one little motion-picture theater in Oberammergau, which is open to public patronage only three nights a week, and then attracts but 20 to 40 people out of the 2,500 inhabitants.

Home Life Simple.

Life is very simple, but very satisfying, in Oberammergau, thinks Mrs. Lang. Preferred diversions are walking, skiing, bicycling, mountain climbing, singing. The women do a great deal of needlework.

Mrs. Lang made all the clothing for her trousseau, as well as all the linens. She excels—not only by her own, but by her husband's admission—in housekeeping, cooking, needlework.

Her beautifully modeled face was guiltless of make-up. She wore her wedding ring on the third finger of her right hand. Both are traditional customs in Oberammergau. No nice girl in Oberammergau powders or uses rouge, and when a couple become engaged, they exchange plain gold circlets which are placed on the third finger of the left hand. During the marriage ceremony, these are transferred to the right hand. There is no such thing as a jeweled engagement ring.

Just now, Mrs. Lang and her husband—who were married in Oberammergau by Roman Catholic ritual August 29 before the assembled villagers—made a honeymoon trip by car through the Black Forest, and returned to America by the first boat—are domiciled at the Fairfax Hotel, while hunting an apartment.

King's Daughters To Meet Oct. 8-10

Parkersburg, W. Va., Sept. 12 (Spl.).—The annual State convention of the West Virginia branch of the King's Daughters and Sons will be held in this city October 8, 9 and 10, the executive committee of the State organization decided in a special meeting held here. Mrs. Frank Sebaugh, president, will preside.

Mrs. Henry S. Eley, first vice president of the International Order of the King's Daughters and Sons, whose home is in Suffolk, Va., is expected to be the principal speaker. Mrs. Eley will be president of the international order, her election to take place in the 1936 convention.

Mrs. Edward Hughes, of Bucyrus, Ohio, president of the Ohio branch of King's Daughters and Sons, will attend. Mrs. Hughes is a member of the executive board of the international order.

Post Staff Photo.

DR. AND MRS. ANTON LANG, Jr.

Contracts Let For 4 Schools

Action of Education Board Completes Program in Montgomery.

Four contracts completing the school program were awarded yesterday by the Montgomery County Board of Education. The bids were awarded to the following: Bethesda School, Willard A. Warthen, $9,440; Four Corners School, Morrison Brothers, $28,260; Alta Vista, F. H. Karn & Son, $27,795, and Rockville Colored High School, F. H. Karn & Son, $16,858.

The board rejected al bids for coal which were opened August 17 ceived until noon, September 20, and directed that new bids be re- The board directed that all bidders be directed to comply with the Solid Fuel Code Authority requirements.

Mrs. E. N. Maxim was appointed trustee of the Glen Echo-Cabin John School for the term expiring May, 1935. The board authorized a scholarship examination to fill a vacancy at Charlotte Hall School from Montgomery County. The examination will be held Saturday at 9:30 a. m. in the Rockville High School.

Band Concert

United States Soldiers' Home Band, Band Stand, 5:30 p. m.

March, "Eagle Eyes" ..... Goldman
Overture, "Herod" ..... Hadley
Suite Irish, "Keltic" ..... Foulds
(a) "The Clans."
(b) "Lament."
(c) "The Call."
Excerpts from musical comedy, "Madame Sherry" (request) ..... Hoschna
Dance, "In the Shadows" ..... Finck
Waltz suite, "Sobre las Solas" (Over the Waves) ..... Rosas
Finale, "Fiume" (requested) ..... Boehnlein
"The Star-Spangled Banner."

School Packed In Montgomery

Completion of Building Program Expected to Lessen Congestion.

Overflow enrollments were reported from practically all of the Montgomery County schools opened yesterday. The two suburban high schools reported especially heavy enrollment.

Classes are to be held in all available space in the county schools until the completion of the building program lessens the congestion. Two new suburban high schools are in process of construction. Students will not be put on part-time classes, however, Dr. Edwin W. Broome, superintendent of county schools, announced.

Children of the Chevy Chase Elementary School received a real break yesterday. While other schools weer struggling with the three "R's" the children of this school were ordered home until Monday because the building had not been completed.

Delay in shipment of floor covering for the four-room addition caused dismissal of the classes. Workmen are laying the coverings so school can start Monday.

Student Gets Midget Job.

Watertown, Wis., (U.P.).—Meinshardt Raabe, 18, Northwestern College student, has gained a position with the Century of Progress midget colony because of his subnormal size. Meinhardt is 48 inches tall and weighs only 60 pounds.

Fairfax Horse Show Attracts Many Entrants

Twentieth Annual Event Scheduled to Begin Tomorrow.

FAIRFAX BUREAU OF THE POST.
P. O. Box 248, Fairfax, Va.
Phone Clarendon 126-J.

The twentieth annual horse and pony show at Fairfax, Va., promises to be the largest ever held, according to the announcement yesterday of Robert D. Graham, secretary of the Fairfax Horse Show Association.

The show will be tomorrow, Friday and Saturday on the old Fairfax Fair Grounds on the Lee Highway cut-off. The local association is a member of the Virginia Horse Show Association and for the first time in its history will be licensed by the American Horse Show Association of New York State.

The show is a non-profit sporting event financing itself each year through the cooperation of horsemen of Washington, Maryland and Northern Virginia.

More Entries Received.

Secretary Graham declared more entries have been received than for any previous show. Among leading exhibitors this year will be Mrs. D. N. Lee, of Middleburg; Mrs. Margaret G. Hill and daughter, of Bethesda, Md.; Charles H. Carrico, of Rockville, Md., and Miss Margaret Cotter, A. N. Miller, Capt. C. R. P. Rodgers and son and daughter; Vernon G. Owen, Miss Edna Roth, Robert B. Montgomery and W. Carlton Eacho, all of Washington.

Other prominent exhibitors from Virginia are Dr. Frederick Reuder, of Aldie; George Benoit, of Fredericksburg; James N. Andrews, of Somerset; Capt. Marion Carson, of Fort Myer; Mrs. Eselin, of Middleburg, and Stanley Green, of Leesburg.

Broken Glass, the hunter of Mrs. Lee, which won the championship of many of the official horse shows in northern Virginia captured his old laurels. The association is offering trophies, cash prizes and ribbons.

Events tomorrow will include the following classes: Hunters—Yearlings, 2-year-olds, green hunters, lightweight hunters, middle weight hunters, hunter hacks, King Joy class, Corinthian and ladies hunters.

Jumping classes—Touch and out, tripple bar, time class and handy hunters.

Saddle Classes.

Saddle horses, open to all—Thoroughbred type and the hunter championships will be awarded at the close of the day to the horse winning the greatest number of points in classes in which conformation counts.

Saturday will be devoted to the showing of ponies and children's classes. The first even will begin at 1 p. m. The classes will include small saddle ponies, model pony hunters, small child's class, touch and out, seat and hands class, bantam saddle class, pony hunters, family class, pony Corinthian, pony hunt team, large saddle pony, bantam jumping class, pair pony hunters and the Fairfax Hunt class for members and residents of Fairfax County. The pony championship will be awarded the pony winning the greatest number of points in the show. The bantam championship will be awarded on the same basis.

Chambersburg Group Reelects Paul Walker

Chambersburg, Pa., Sept. 12.—Paul Walker was reelected president of the chamber of commerce at the organization's meeting of the board of directors Monday night.

Other officers elected: Vice presidents, C. P. Speer, jr., and H. C. Koenig; treasurer, G. A. W. Stouffer; National councilor, W. H. Fisher; State councilor, D. R. Hoch. J. G. Eppinger was reelected secretary. Directors installed at the meeting included John B. Baumgardner, H. S. Foltz, Quigley Hafer, L. G. Lyons, D. R. Hoch and F. B. Lesher.

RFC Gets Bids On PWA Bonds

Alexandria, Bel Air and Arlington Issues Are Included.

Bids were received yesterday by the Reconstruction Finance Corporation for PWA bonds to finance municipal improvements in Alexandria, Arlington County and Bel Air, Md.

For this issue of $94,000 City of Alexandria 4 per cent street and sewer bonds, nine bids were received, ranging from $987 to $1,022.07 per thousand. The highest bid was submitted by Brown, Goodwyn & Co., of Washington.

Two bids were received for the $200,000 issue of Arlington County sewer bonds, bearing interest at 4 per cent. The high bid, $1,017.80, was submitted by Halsey, Stuart & Co., Inc., of New York. The low bid was $1,008.916 per thousand.

The $88,000 issue of Bel Air sewerage system bonds drew three bids ranging from $981 per thousand to $1,003.49 per thousand. The highest bid was submitted by W. W. Lanahan & Co., of Baltimore.

Evangelical Group Changes Pastors

Pittsburgh Conference Ends Sesssions.

Cumberland, Md., Sept. 12 (Spl.). The Rev. S. Clay Shaffer, pastor of Calvary Evangelical Church, this city, has been transferred by the Pittsburgh Conference, which just adjourned at Johnstown, to Fairfield Avenue Evangelical Church in that city, succeeding the Rev. I. L. Peterson, who completed the allotted seven years there and is sent to Wilkinsburg, Pa.

The Rev. E. I. Mankamyer succeeds Mr. Shaffer at Calvary Church, while the Rev. R. A. Mickel is returned to Bethel Church, this city.

The Rev. G. W. Sprinkle is sent to Ellerslie, this county, succeeding the Rev. Clewell E. Miller, formerly of Cumberland, whose new station is at Cherrytree, in the Johnstown district. The Rev. M. V. Kelley is transferrred to Hawthorn, Johnstown district, and is succeeded at Hyndman by the Rev. S. R. Schieb.

SAVED OTHERS

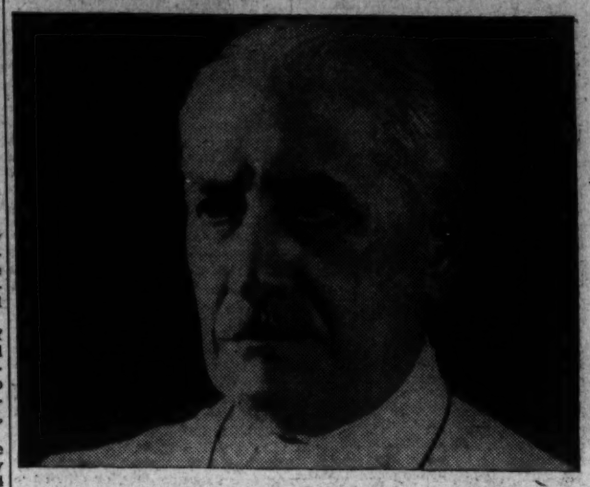

but didn't bother to save his family!

A GREAT HEALER, this doctor saves others pain and worry. The health of his patients is *his* business.

But when it comes to his own family's health and comfort, it is another matter. They have to get along with a wheezy old furnace and uncertain heat.

Probably he's too busy to realize it. So we'll remind him and remind you, that QUIET MAY Oil Heat will save money, tempers and health. Whether you need the New QUIET MAY Oil Furnace for complete installations or the QUIET MAY Oil Heating System for converting existing coal-fired boilers, you'll find that either means great savings in fuel costs over anything on the market.

Ask us for a demonstration.

QUIET MAY

Terms—Under National Housing Act, or Through Us.

COLUMBIA SPECIALTY CO.
1636 Conn. Ave. Incorporated Jos. Richards, Pres. NOrth 7861-2

IS YOUR SON OR DAUGHTER LEAVING FOR COLLEGE?

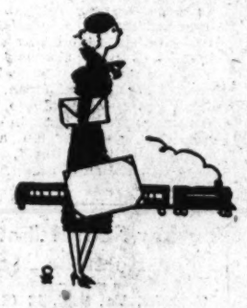

Methods of teaching are changing. Educators will tell you that the student must know the world today . . .

The daily newspaper is supplementing the text-book . . . students are given a panoramic view of current history . . . political and business trends . . . labor struggles . . . advances of science . . .

The Washington Post . . . because of its intelligent editorials . . . clear, complete news stories . . . timely special articles . . . is necessary to the college student. And it brings him the news from his home city.

The Washington Post can be sent by mail to your son or daughter at college each day. Supscription rates are remarkably low. Just fill in and mail the coupon below, or telephone National 4200.

★ ★ ★ ★ ★ ★

The Washington Post,
Washington, D. C.

Start College Subscription on .....

Daily Only ..... Sunday Only .....

Daily and Sunday .....

By Mail, Maryland, Virginia, West Virginia and North Carolina (daily only), 1 Month, 60 Cents; 6 Months, $3.50. Other States, 1 Month, 70 Cents; 6 Months, $4.00. For other rates, see editorial page.

Name .....

College Address .....

Send Bill to .....

Or Telephone College Address to National 4200

The Washington Post

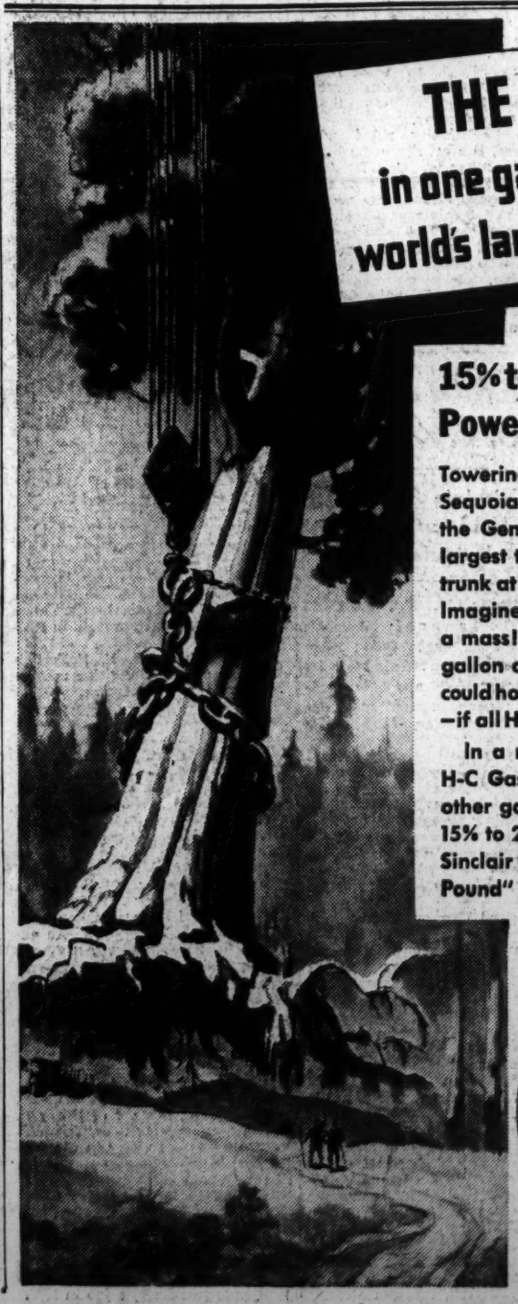

THE POWER in one gallon could lift world's largest tree 8 feet!

15% to 20% More *Smooth* Power Shown in Auto Test

Towering nearly 274 feet high in the Sequoia National Park, California, is the General Sherman tree. This world's largest tree measures 102 feet around its trunk at the base and weighs 6,167 tons. Imagine the energy necessary to lift such a mass! And yet, the power in a single gallon of the new Sinclair H-C Gasoline could hoist the General Sherman tree 8 feet—if all H-C's energy could be fully utilized.

In a recent road test, where the new H-C Gasoline was tried out against 12 other gasolines, the new H-C gave from 15% to 20% more *smooth* power. Ask the Sinclair dealer for his "99 Million Foot-Pound" folder.

Copyrighted 1934 by Sinclair Refining Company (Inc.)

SINCLAIR H-C GASOLINE

Reg. U. S. Pat. Off.

Ashurst Widens Lead for Senate; Moeur Ahead

Stanford Won't Concede Defeat in Arizona Governor Race.

Phoenix, Ariz., Sept. 12 (AP).—Senator Henry F. Ashurst, standing on his long record in Washington, both before and since the New Deal, and Gov. B. B. Moeur, sponsor of a State taxation program now in operation, apparently won Democratic renomination in Tuesday's primary.

Representative Isabella Greenway, close friend of President and Mrs. Roosevelt, scored a runaway victory for the Democratic nomination for Representative at large.

Although his battle in a field of five had appeared earlier to be a nip-and-tuck affair, Ashurts's lead over his nearest opponent, Sidney P. Osborn, collector of customs here, increased on today's returns.

Stanford Clings to Hope.

Returns from 208 complete and 136 incomplete precincts out of the State's 433 gave Ashurst 20,000; Osborn, 14,163, and Renz L. Jennings, 8,880.

R. C. Stanford, Moeur's leading opponent, declined to concede victory to the Governor on the basis of the same precinct count which gave the incumbent 20,297 and Stanford 18,594. George W. P. Hunt, seven times Governor, polled 15,567. The Stanford camp clung to hope that late returns would change the picture.

Moeur Hails Returns.

Hailing the returns as a victory for his revenue system, which includes a privilege sales tax and income and luxury taxes, Gov. Moeur said:

"I am confident that the next two years will bring hope and happiness to the people."

"I am a consistent friend of President Roosevelt," said Senator Ashurst, in Prescott, commenting on his nomination, "and a supporter of his valiant efforts to liquidate this depression. He has given hope to the American people, and when hope is gone a nation is dead."

Virginia Tests To Be Resumed

State Literary, Athletic League Competitions Set for Year.

Charlottesville, Va., Sept. 12 (Spl.).—With the opening of public schools in the State, thousands of boys and girls will begin competitions conducted throughout the year by the Virginia High School Literary and Athletic League, an organization sponsored jointly by the University of Virginia and the secondary schools.

In addition to various athletic events, the league's program includes contests in debating, public speaking, reading, spelling, dramatics, verse and short-story writing, and high school publications. Debating will receive first attention this fall when students begin preliminary debates for the purpose of selecting representatives from each school to compete in State championship contests at the University of Virginia in May.

The question selected for debate this year is: "Resolved, that Virginia should adopt a general retail sales tax." All available material on the subject is furnished in the form of package libraries by the university's extension department library.

Now entering the twenty-second year of its activity, the league's membership consists of ten of the larger city high schools grouped in class A; 35 smaller city and county high schools forming the class B division, and 96 county high schools with enrollments falling below 150 listed in class C division.

Besides Charles H. Kauffmann, secretary and director of activities, members of the State executive committee of the league are A. B. Bristow, principal of Maury High School, Norfolk; R. Claude Graham, principal of Greenwood High School; Eliot V. Graves, State supervisor of physical and health education; Prof. L. T. Ludwig, of the University of Virginia; Dr. D. W. Peters, State supervisor of instruction; Dr. Charles G. Maphis, of the University of Virgihia; J. Milton Shue, superintendent of Henrico County schools; B. L. Stanley, principal of Harrisonburg High School, and Prof. George B. Zehmer, of the University of Virginia.

Owner Ready to Sell Auto to Tire Stealer

Random Lake, Wis., Sept. 12 (AP). Thus far there has been no response to this plea published by Harry Heinen in the Random Lake Times:

"The person who stole the tires and other accessories from my auto is requested to call on me so that I can try to sell him the rest of the car."

The Federal Diary

By Morgan Baker
(Trade-Mark Applied For.)

Reprinted from Yesterday's Last Edition.

A. F. G. E. Convention, New York, Sept. 11.—Speaking for the President, before the American Federation of Government Employes' representative, Mrs. Roosevelt pointed to the day soon when the Federal workers will be the pattern for all employers and employes throughout the country.

Mrs. Roosevelt's speech was the highlight of the second day's session of the A. F. G. E. convention, which is scheduled to close Wednesday night.

Demise of the National Federation of Federal Employes within three years was implied in a speech of Matthew Woll, vice president of the American Federation of Labor, who predicted that all Government employes would be under one banner, that of the American Federation of Government Employes. It is recalled that the N. F. F. E., the largest and oldest Government employe organization, withdrew from the A. F. of L. three years ago. The A. F. G. E. was formed by the former N. F. F. E. members who desired to remain affiliated with the A. F. of L. The 16-year-old N. F. F. E. has more than 500 local unions throughout the country and has reported increased membership in the past year.

Membership Tripled.

The A. F. G. E. has more than tripled its membership in the past year; established a weekly house organ and many other labor features.

Mr. Woll pledged the A. F. G. E. delegates the renewed support of the A. F. of L. in every demand for improvement of the status of the Government employe, stressing the 5-day, 30-hour week as most vital. The entire prestige, power and influence of the A. F. of L. also was pledged again toward achievement of full restoration of pay and leave and all other A. F. G. E. demands.

The picketing fight which has been boiling in discussions off the convention floor is expected to burst on the floor Wednesday. E. Claude Babcock, A. F. G. E. president, made a plea at the opening session to place an official ban on picketing or other physical demonstration protests.

While the recent picketing of the Commerce Building that followed the dismissal of John L. Donovan, president of NRA Lodge, has not been mentioned openly, that incident is recognized as the raison d'etra of Mr. Babcock's move.

McLane Leads Proponents.

Proponents of picketing, who term it the one powerful force left to Government employes to effect favorable legislation, are led by Clarke J. McLane, Library of Congress; Mr. Donovan and Henry Rhine, TVRA. Mr. Donovan, while not a delegate, is taking an active part in the convention.

Reports are widely prevalent among the delegates that the charter of NRA Lodge will be revoked. Mr. Donovan, president of NRA Lodge, No. 91, was reinstated after being dismissed by Gen. Johnson on charges of inefficiency and absence from duty. He was publicly exonerated by the Labor Review Board. He and his colleagues are regarded by many of the AFGE delegates as being "leftists," "radicals" and "Communists."

Mrs. Jessie Eliot Perez, Commerce; LaRue E. Tanner, president of Internal Revenue Lodge (second largest AFGE unit), and George J. Simmons, Bureau of Engraving and Printing, will lead the majority of delegates standing unequivocally against any physical demonstrations against the Government.

The social features of the convention, under direction of the New York lodges, reached a climax Tuesday night with a gala banquet, entertainment and ball at the Hotel Pennsylvania.

Members of the Washington delegation will entrain for home at 6:40 p. m. Wednesday, arriving on the Western States Limited of the Baltimore & Ohio Railroad at 11:25 p. m.

• • • •

The text of Mrs. Franklin D. Roosevelt's address follows:

Thank you first for the flowers and then I think that what I have really come here to do today is to say just a word of greeting not only for myself but from my husband to you. I am very much interested in Government employes. You have a great responsibility. You are also in many cases in a position to make the Government an efficient and a moving machine. You can do it purely as a routine thing or take a great interest in what is happening in the Government and make it a real life piece of work.

I think that because of the fact that you have these responsibilities with the Government, the Government also has great responsibilities toward you, and I do believe that sometimes government does forget quite what its responsibilities are. But I hope very much that we are going to move forward in this country to a realization that the Government employes are really the pattern for all employers and employes throughout the country and that it may be in our ability to talk to each other and tell each other what our mutual interests are and what we would like to do.

Wants Clear Understanding.

I hope that we may be able to work out a very clear understanding. I think very often that it has been the case in the Government that the space between the Government as an employer as represented by the head officials and the employes themselves has been very great because they go on and on and on and very often they hardly know the people who may be formulating policies on which they work and you may be carrying out ideas in which the employes may not even be conversant with. I think that that is a very great mistake and I personally would like to see a very much closer tie between the Government officials and those who represent the Government as an employer and the actual employes who carry on the work from year to year. When we get that we are going to be able to do a great many things which have not so far been possible.

I am a great believer, as you know, in people knowing each other and people talking to each other about their difficulties, their problems and their aspiration, and I hope we will be able sometime to get that over all the Government and see how efficient we can make the Government as an employer and as a group of employes because, as you know, it is often said that people who work for the Government get in grooves and don't give the maximum that is in them to the Government. I think that comes from the fact that they don't have the opportunity to know what is happening in the minds of the people for whom they work.

"Best in World."

Therefore, I would like you to start out on a real campaign on getting together as a whole and see if altogether we can not make the Government machinery of employer and employes the very best in the world. If you do we will have a very happy family. I hope that all of you see your work as a growing interest as the years go on, for nothing is worth doing which doesn't continue to give you interest and stimulation. I don't think that there is any work that can be done for money alone which is worth that, unless with it goes real interest in what we are accomplishing and real joy in what we are doing.

Thank you, and I am glad to have been with you.

• • • •

Convention Postettes.

Honoring the memory of John J. Manning, head of the union label department, American Federation of Labor, who died early in the summer, a resolution of tribute was adopted by the AFGE delegates. The resolution was sponsored by George Warren, president of Interior Lodge, No. 35, who recited a laudatory poem at the conclusion.

One of the busiest delegates is Dewey E. Dent, of Lodge No. 127, Fort Worth, Tex. Mr. Dent also represents the Wichita Falls and Dallas lodges. He will pilot six resolutions through the convention.

Called one of the "brain trusters," Paul T. David, economist, is representing the new Tennessee Valley Authority Lodge No. 136.

A veteran delegate who knows how to get action on her resolutions is the calm and alert Miss Helen C. McCarty, of Navy Department Lodge No. 1. Miss McCarty has attended all three AFGE conventions and was thrice a delegate from the District Department, American Legion, to National conventions. In addition to Miss McCarty, the Navy unit is exceptionally fortunate in its delegates, having Michael D. Schaefer, president of the AFGE District Department, in New York.

Midsummer atmosphere prevails in the convention hall—sultry weather—perspiring men shedding their coats—women wearily draping their furs over round-backed chairs, only to have them slide off and the procedure repeated ad infinitum—smoke-filled rooms—droning undertones of conversation, rising to spirited arguments here and there—rap, rap, rap of President Babcock's toy gavel—"the convention will be in order"—resolutions, credentials, resolutions, Washington problems, resolutions, National problems, resolutions, field activities, salaries, leave—enthusiasm, hopefulness, fraternal spirit.

Colored employes are being ably represented by George H. Rycraw, of Interdepartmental Lodge, No. 20, who is accompanied by Mrs. Rycraw.

In the Library of Congress party are Dr. and Mrs. G. H. Schulze, jr., Miss Ann Coughlin, L. J. Hipp and Clarke J. McLane.

The largest delegation is from Internal Revenue Lodge, No. 47, consisting of LaRue E. Tanner, president; Ira Y. Bain, Miss Inez Justus, Mrs. Maude Anderson, Miss Marguerite Hughey and Raymond A. Babb.

Individually, it is also the most active delegation. Mr. Tanner, who is being boomed to succeed Michael D. Schaefer, Navy, as president of the District Department, is at the helm of piloting through several resolutions. Mr. Bain is somewhat in the role of good-will ambassador, as is Mr. Babb. Miss Justus and Mrs. Anderson are keenly interested in that part of the convention business affecting the status of the women employes. Miss Hughey is acting secretary of the delegation and liaison officer. This vivacious young woman from Arizona is a thorough organizer and is proving to be one of the most popular attendants at the convention.

Dr. Emma H. Eichelberger, only delegate from District Building Lodge, No. 87, is sponsoring legislation to help the Government per diem employes. Dr. Eichelberger was confined to her room the first evening of the session by a sprained ankle. However, this energetic woman was back in the midst of the convention business Tuesday and was one of the delegates who escorted Mrs. Roosevelt to the speaker's platform.

A six-hour day, five-day week for all Government employes will be requested in a bill to be introduced in the House in January by Representative Martin J. Kennedy, Democrat, Eighteenth New York District. The measure also will apply to all persons employed on projects financed by the Government.

Among other bills Mr. Kennedy plans to introduce are Government guarantee of savings bank deposits, Federal supervision of interstate bus lines and employment of American citizens on American ships.

Corn-Hog Payment Made in Frederick

Farmers Getting $25,177 Under Program.

Frederick, Md., Sept. 12 (Spl.).—Three hundred and forty-five checks aggregating $25,177.20, the first payment to Frederick County farmers of the Federal Government's corn-hog adjustment plan, were received at the office of Henry R. Shoemaker, county agent, yesterday. About 65 more checks totaling slightly more than $10,000 are expected in a few days. The next payment of about $20,000 is due January 1, and the final payment about $20,000 is expected several months later.

Distribution of the checks began today in Middletown and Jefferson. Tomorrow checks will be distributed at New Market, Libertytown and Walkersville; Friday, Lewistown, Thurmont and Emmitsburg, and Saturday in Frederick at the courthouse.

The final payment of about $40,000 under the wheat curtailment program is expected in a few days. The first payment of $101,000 was received last December. There were approximately 1,420 wheat and about 400 corn-hog contracts. The entire benefit for the year aggregates approximately $210,000.

Hampshire Mine Resumes.

Barton, Md., Sept. 12 (Spl.).—The Hampshire mine of the Campbell Coal Co. resumed operations yesterday for the first time in three weeks. About 100 men returned. Notice was posted on Saturday throughout the Georges Creek section of resumption of work.

Frisco in Solvency Quiz.

St. Louis, Sept. 12 (AP).—John T. Harding, Kansas City attorney, was appointed by Federal Judge Charles B. Faris today as master to conduct a hearing into the solvency of the St. Louis-San Francisco (Frisco) Railway Co., now in the hands of the court under the new bankruptcy reorganization act.

EDUCATIONAL.

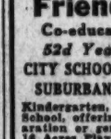

Accountancy
Four Courses; B.C.S. and M.C.S. Degrees. C.P.A. Preparation. Day and Evening Classes; Coeducational.
Send for 28th Year Book.
BENJAMIN FRANKLIN UNIVERSITY
TRANSPORTATION BLDG. MET. 2518

STUART SCHOOL of COSTUME DESIGN and ILLUSTRATION
Registration daily, 10 to 5:30. Classes Begin Monday, Sept. 17.
1711 Conn. ave. North 8378.

Washington College of Law
Co-educational
Thirty-ninth Year
Fall Term Begins September 24
2000 G St. N.W. Met. 4585

National University
Fall Term Begins September 24, 1934.
SCHOOL OF LAW
School of Economics and Government
Registrar's Office
Open for Registration 9 a. m. to 7 p. m.
818 13th STREET N.W.
Tel. NA. 6617.

The Sidwell Friends School
Co-educational Day School
52d Year Begins Sept. 18
CITY SCHOOL, 1809-1819 I ST. N.W.
SUBURBAN, 3901 Wisconsin Ave.
Kindergarten, eight grades, and High School, offering thorough college preparation or general course. Bus service. 14 Acres Playfields. NAt. 0284.
THOS. W. SIDWELL, A. M., Principal.

PEABODY Conservatory
Baltimore, Md.
OTTO ORTMANN, Director.
Mt. Vernon Place and Charles St. Phone Vernon 5396.
Including PREPARATORY DEPT., Virginia Blackhead, Supt.
21 E. Mt. Vernon Place. Phone Vernon 0006.
Its endowment enables it to offer exceptional advantages for Musical Culture in all Grades and Branches.
OPPORTUNITIES FOR REGULAR AND SPECIAL STUDENTS.
FALL TERM BEGINS
OCTOBER 1st
Class and Private Lessons
CONSERVATORY OFFICE.
Apply between 10 a. m. and 4 p. m.
PREPARATORY OFFICE.
Apply between 9 a. m. and 6 p. m.
Circulars on Request.

EDUCATIONAL. EDUCATIONAL.

R. C. HENDERSON, Headmaster — W. W. ARBUCKLE, Principal — R. E. BRUCE, Dean

THE SHERWOOD SCHOOL
2128 Wyoming Ave. N.W. Telephone Potomac 2990
Resident and Day School for Boys
Opens September 20
Upper and Lower School Departments
Offers Complete Preparation for College
Special Courses for West Point and Annapolis
Quiet Residential Section
Close to All Transportation
Athletic Fields and Playgrounds

COLUMBUS UNIVERSITY
Schools of Law and Accountancy
Evening Courses for Men and Women
LAW DEPARTMENT
Three-Year Course Leading to Degree of Bachelor of Laws
One-Year Course Leading to the Degree of Master of Laws or Master of Patent Law
Classes 6 to 8 P. M.
ACCOUNTANCY DEPARTMENT
Walton Course
Three-Year Course Leading to Degree of Bachelor of Commercial Science
One-Year Course Leading to Degree of Master of Commercial Science, C. P. A. Preparation.
Classes 6 to 8 P. M.
First Semester Begins September 24, 1934
Registrations Now Open
FOR INFORMATION APPLY REGISTRAR
Office Hours, 9 A. M. to 8 P. M.
1323 Eighteenth Street Northwest Tel. DEc. 3443

Bliss Electrical School
offers
SPECIAL NIGHT COURSE in Theoretical and Applied Electricity
In response to many requests by employed men, this school offers in addition to its regular day course in electrical engineering, special classes, consisting of a series of lectures covering the fundamental theories of the art. These lectures are supplemented by instruction in mathematics and by practical applications of electrical principles in the
Shops and Laboratories
Those interested are invited to see some of the modern wonders worked by electric apparatus on exhibition daily until 8 P. M. Just east of Georgia and Alaska Avenues at District Line. Detailed information on request. Telephone SHepherd 3070, 294 Takoma Avenue, Takoma Park, Maryland.

Our K-S Budget Plan
Convenient Weekly or Monthly Payments.
Kassan-Stein, Inc.
510 ELEVENTH STREET, N.W.

There's a Lot of Satisfaction

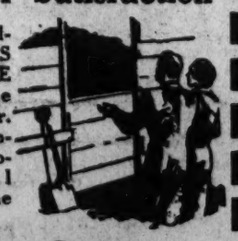

In looking over a well-filled coal bin of RINALDI'S READING ANTHRACITE COAL, particularly if the bin is in your own cellar. Order your Winter's supply of this famous silo-stored, rescreened coal NOW and SAVE! Phone NO. 1600.
Rinaldi Coal Co. Inc.
649 Rhode Island Ave. N.E. NOrth
SILO-STORED AND RE-SCREENED 1600

How Refreshing!
LUCKY STRIKE
"IT'S TOASTED"
CIGARETTES
LUCKY STRIKE
Copyright 1934, The American Tobacco Company.
Luckies
They Taste Better
"It's toasted"
Your throat protection—against irritation—against cough
Only the clean center leaves are used in Luckies—because the clean center leaves are the mildest leaves...they cost more...they taste better.

First "Ziegfeld Follies" Was Plodding Into the Old National Just 27 Years Ago

Old Uncle Tom Is Coming Here Week of Oct. 2

"Dames" and "One Night of Love" Recommended; a Drama Fan's Note.

Reprinted from Yesterday's Last Edition.

By Gerald G. Gross.
(Batting for Nelson B. Bell.)

Twenty-seven years ago this month Washington was being plastered with signs and advance notices heralding the imminent arrival of a certain stage production, full of music and pretty girls, from New York. Handling the ballyhoo, a pretty responsible job for one of his tender years, was an enthusiastic 22-year-old with ideas.

"Oh, what can we lose?" the show's backers must have thought when they gave him the assignment. Their musical had opened as a hit on the old New York Theater roof, then flopped when transferred to a playhouse. Such a flop it was that for 2 cents the week bookings in Washington and Baltimore would have been canceled.

Apparently no one came forth with 2 cents because Nora Bayes, Mae Murray and the rest of the show were hauled down to the Capitol City. From a Liberty Theater egg the song-dance-comedy concoction became a National theater success. After a week here it was as big, if not bigger, a hit in Baltimore.

A Pleasant Surprise.

Scheduled to close after the Washington and Baltimore engagements had been fulfilled, so gloomy was the outlook when the production left New York, it went on to become something of an institution. Yesterday Chicago had its name in lights.

Yesterday, too, the erstwhile 22-year-old was in this office. It is he who tells the story printed above. Twenty-seven years later he is advance man for "The Affairs of Cellini," which comes to the Palace Friday. Possibly you've read or heard before this the circumstances surrounding the introduction of the "Ziegfeld Follies" to Washington. If so, please excuse it. Even so, we think it's good enough to bear repeating.

Oh, yes, the press agent's name. Ed Rosenbaum. Between him and his United Artists colleague, Mark N. Silver, the District and its environs should be plenty Cellini and Cristo-conscious for the next week.

This is a dirty trick, not only reading but printing this Los Angeles postcard to Nelson Bell, but——

"Could not get so far from home without missing your clever column in The Post. At present time 'One Night of Love' and 'Dames' have their big premier nights here. Both are excellent. (Signed) Guy Robertson."

Incidentally, just incidentally, "Dames" bows in at the Earle Friday. The same theater will exhibit "One Night of Love," said to be a Grace Moore triumph, during the week beginning October 5.

That "Tom" Show.

There was something, after all, to those reports of an amateur production of "Uncle Tom's Cabin" being plotted in Washington.

With Eugene Kressin, popular local performer, playing Simon Legree, Harriet Beecher Stowe's classic will be staged the week of October 2 at a house tentatively known as the City Theater. It is on N street northwest between Seventh and Eighth.

James Tate will be producer and director, according to the welcome announcement. Among other salient facts are: (1) The theater is fully equipped and has a seating capacity in orchestra and balcony of 500; (2) none of the "heat-rending moments" or "blood curdling scenes" will be omitted, meaning Eliza will cross the ice and Little Eva will ascend to heaven; (3) Edith I. Allen, who did the same thing at the Roadside Theater, will design settings; (4) Eldred Wilson, ditto, will be stage manager, and (5) all of the characters will be taken by white actors and actresses, although the playhouse is located in a colored neighborhood.

Hurray for the newest "Tom" show!

Stars of This Week.

Otto Kruger, at the Palace in "Chained," played tutor to Francis X. Bushman's son, Ralph, while the film was in production. The former matinee idol's heir has a small role in the picture.

Madeleine Carroll's mother is French and her father an Irish college professor. England's first lady of the screen, she hesitated to embrace Franchot Tone while making "The World Moves On" (Loew's Fox), does not believe in dieting, says "Hollywood lives in a glass house," and has been presented at the Court of St. James.

Seigfried Rumann, also in "The World Moves On," is known as Hollywood's champion gadabout. Since deserting the Broadway stage for the screen, he has seen more of California than most natives.

Peeping Into Next Week.

Lois Wilson, an ingenue back in the silent days, is now typed as a screen mother. That's what she was in "Seed" and that's what she is in "There's Always Tomorrow," heading for the Rialto tomorrow. Directors look at her, then cast her as a mother, though she has no children and even admits her maternal instinct is nothing to brag about.

Joe Sherman, who adapted "Death on the Diamond" (Loew's Fox) to the screen, was a newspaper reporter in Seattle when a trial he was covering gave him the idea of becoming a fictionist.

Although Clarence Muse, colored actor and composer, has what critics pronounced one of America's finest speaking voices, his role in "The Count of Monte Cristo" (RKO-Keith's) does not permit him to utter a sound. He plays Ali, the mute.

Another Who Remembers.

"Pardon my use of pencil," writes E. S., "for I have been critically ill for a long time and find a pen a bit difficult. In your . . . article in today's Post you speak of Robert Warwick appearing in 'The Face in the Moonlight.' As long ago as 1892 I saw Robert Mantell in that play of French life wherein the star impersonated dual characters: the hero and a murderer who resembled one another.

"I hardly think that Warwick ever appeared in the mentioned play. Again you have Richard Bennett in 'The Barker.' I saw Walter Huston in 1927 in that play. Did Bennett soon after take it up? I think not.

"From the time I was 19 in 1888 up to 1928 I had a large collection of theater programs of all the plays I had seen in those 40 years. Two years ago my precious mementoes were destroyed in a fire, much, very much, to my regret. . . . Faithfully yours, (signed E. S."

We meant the film, "The Face in the Moonlight," not the stage play, Mr. E. S. Yes, Walter Huston did take "The Barker" on tour; indeed, he was to have appeared in the particular production which we saw but an eleventh-hour change brought Bennett as "Nifty" instead. Thanks for an interesting letter.

Bill Fischer, for five years associated with Loew's Columbia, the last two of which he was manager, was promoted yesterday to the management of Poli's Palace in New Haven, Conn., a screen and stage presentation house.

Before coming to Washington in 1929 as assistant manager of the Columbia, Mr. Fischer was connected with the Eastern studios of M. G. M. He studied to become a physician, completing his pre-medic training at Columbia.

Reminiscences.

Who remembers that spooky serial, "Mysteries of Myra?"

Lighting Up Rialto's Marquee

Frank Morgan, pictured here with Binnie Barnes, will be seen both at the Rialto and Palace next week. He and Miss Barnes are costarred in "There's Always Tomorrow," which tomorrow opens the Rialto for the season.

Film Table

Screen and stage bills will be presented on the following schedules at the theaters named:

Rialto—"There's Always Tomorrow," at 11:30 a. m., 1:30, 3:30, 5:30, 7:30 and 9:30 p. m.

RKO-Keith's—"The Fountain," at 11:30 a. m., 1:52, 3:52, 5:52, 7:52 and 9:52 p. m.

Earle—"British Agent," at 11 a. m., 1:35, 4:25, 7:10 and 9:50 p. m. Stage shows at 12:50, 3.35, 6:20 and 9:05 p. m.

Loew's Fox—"The World Moves On," at 10:45 a. m., 1:30, 4:20, 7 and 9:50 p. m. Stage shows at 12:30, 3:20, 6 and 8:50 p. m.

Metropolitan—"Crime Without Passion," at 11:20 a. m., 1:20, 3:25, 5:35 and 7:40 p. m.

Palace—"Chained," at 11:55 a. m., 1:55, 3:50, 5:50, 7:45 and 9:45 p. m.

Columbia—"Treasure Island," at 11 a. m., 2:10, 4:35, 7 and 9:25 p. m.

Tivoli—"Paddy the Next Best Thing," at 2:30, 4:20, 6:05, 7:55 and 9:40 p. m.

Ambassador—"Baby Take a Bow" at 6:15, 8 and 9:50 p. m.

Richmond Socialists Hold Open Air Meeting

Richmond, Va., Sept. 12 (AP).—Socialists here tonight opened their campaign for the November election with an open-air meeting in Monroe Park.

Speakers were Herman R. Ansell, candidate for the United States Senate, and Hilliard Bernstein, candidate for the House of Representatives from the Third District. The meeting was called by Carey White.

Court Session Postponed.

Hagerstown, Md., Sept. 12 (Spl.).—Because of so few criminal cases, the special term of court scheduled to open September 17 was called off following a conference between Judge Frank G. Wagaman and States Attorney J. Lloyd Harshman. The few cases pending will be carried over until the November grand jury.

Roadside Cast Presents a Hit In 'The Tavern'

Denis E. Connell Scores in Play by Cohan, Season's Last.

Reprinted from Yesterday's Last Edition.

"THE TAVERN." The satiric melodrama in two acts by George M. Cohan, presented by and at the Roadside Theater. Directed by Harold A. Weinberger. Setting designed by Edith I. Allen.

THE CAST:

The Tavern Keeper's Son...Walter Pick
The Hired Girl.....Helena Cook
Tavern Keeper....Harold A. Weinberger
The Hired Man.....Kenn Romney
The Vagabond.....Denis E. Connell
The Woman.....Ruth Perrott
The Governor.....Harold Stepler
The Governor's Wife..Jane Plummer Rice
The Governor's Daughter..Virginia Rand
The Fiance.....Arthur Westover
The Sheriff.....Harrison Hathaway
The Sheriff's Men....Harry C. Whiting, William Prince and Herman Spachner
The Attendant.....Francis Koonce
Townsfolk.....Mary Perrott, Cynthia Hathaway, Harry Whiting, Francis Koonce, William Prince and Herman Spachner.

By Gerald G. Gross.

"Thank you for a few delicious, delightful hours."

So spake the vagabond last night, preparing to make his exit. We can think of no more appropriate phrase with which to express our satisfaction with the Roadside Theater's final production of the season.

Any review of "The Tavern" must, we believe, resolve itself into a dissection of the players, rather than a dissection of the play. Mr. Cohan's tongue-in-both-cheeks satire is too well known to make a resume of its plot necessary.

So, with no more ado, we say that Denis E. Connell is splendidly cast as the vagabond. "The Tavern" is all vagabond and the vagabond is Mr. Connell. He is supposed to carry the play on his shoulders and he fulfills his obligation nobly.

When the vagabond is not on stage—which, fortunately, is very seldom—it seems that the comedy marks time, like the property clock suspended above the staircase landing. When he is reading his lines, shouting "What a night!" and peter pannishly asking the audience "Is there no drama left in the world?" he is bringing George M. himself before you.

Through coincidence or diligent make-up, Mr. Connell bears a striking resemblance in this production to the play's author, too. But his performance would merit acclaim no matter if he looked like Banquo's ghost.

Fortunately, the other important role has been given to a young woman who can do it justice, Miss Ruth Perrott. This, we have been told, is the first Roadside production in which she has appeared. It is too bad that this barn group, which persents its offerings in a bucolic barn at Halpine, Md., is closing its season after "The Tavern" concludes a five-performance run Saturday night. Then, again, maybe Miss Perrott will appear in other amateur plays.

Of the others, Virginia Rand and Kenn Romney do the best with their parts (the governor's daughter and the hired man). Harold Stepler is a governor who reads lines monotonously, never getting away from an irritating habit of voice-quavering. Helena Cook could get more comedy out of her hired girl part. Walter Pick and Arthur Westover are unobstrusively satisfactory. Jane Plummer Rice does very well what little she has to do.

Last night's premiere, attended by a dressy but appreciative audience, was a notable event right down to the bit contributed by a passenger train which practically ran into and through the rustic theater while the richest of the play's rich satire was being unraveled. Regular Roadside patrons doubtless are used to such intrusions—the railroad tracks are within a few yards of the stage—but to us, a first timer, it was a momentous novelty.

Straight From the Studios

Singer Sought for Role of Jenny Lind in "The Mighty Barnum;" Una Merkel and Charles Butterworth as New Comedy Team.

Reprinted from Yesterday's Last Edition.

By Edwin Schallert.

Hollywood, Sept. 11.—Janet Beecher, the sapphire blonde will play opposite Wallace Beery in "The Mighty Barnum," which is proposed as a most spectacular picture on the Twentieth Century program. Also the cast is otherwise probably settled, with Donald Meek, Charles Judels, Herman Bing and Tammany Young, among those added. Previously announced was Adolphe Menjou as primary support to the star. Miss Beecher has won interest by her impersonations in such features as "Gallant Lady," which starred Ann Harding, and in "The Last Gentleman" with George Arliss.

ANN HARDING.

Much speculation there is about who will be the songbird to enact Jenny Lind in the feature, a role once played in another film by Grace Moore. It is understood that the effort was made to secure Miss Moore, but her concert engagements interfered. Also thought to be a possible choice is Jeanette MacDonald. Real singing stars are all too rare in the film world, which is what makes the selection especially difficult.

New Comedy Team Looks Promising.

Glimmering on the horizon is a new comedy team. That is what may eventuate through the combining of the talents of Charles Butterworth and Una Merkel in "The Night is Young," in which picture they appear in support of Ramon Novarro and Evelyn Laye. . . . Miss Merkel will portray a ballet dancer, who is companion of the heroine, and Butterworth will interpret her fiance, driver of a Viennese horse car. If this union of comedy talents turns out favorably as anticipated, the two may be starred in a picture. Comedy teams of this order are rather rare, and the Butterworth and Merkel talents should rather ideally match.

Owen Features in Harding Film.

Reginald Owen's popularity is being testified to in various ways since he enjoyed success by his interpretation of the country doctor in "Of Human Bondage" and Louis XV in "Du Barry," starring Dolores del Rio. He is regarded as an unusually versatile actor. . . . The newest assignment for Owen is in the Ann Harding production, "Enchanted April," which Kenneth Macgowan will produce prior to "Becky Sharp."

Fay Wray in Maroin Plot.

The cast of "Cheating Cheaters" has been pretty well assembled. This is the picture that will bring the young Cuban, Cesar Romero, to the fore. In the feminine lead will be Fay Wray, while Francis L. Sullivan, newly brought from England; Hugh O'Connell, Henry Armetta and Ann Shoemaker are others. Filming is to start Monday under the direction of Richard Thorpe. The original is by Max Marion and was adapted by Gladys Unger, Ellen Rivkin and James Mulhauser.

McCrea Mentioned for Train Opus.

Provided the offer of British Gaumont, which he has received, does not prove too alluring, Joel McRea will likely assume the leading role in "Silver Streak," which is to be the story of the new type of train for transcontinental service. The production is to start shortly, and the Burlington line is supplying the train for the picture, and has even changed its name from the Burlington Zephyr to the Silver Streak. As yet no selection has been made of cast or director for the film, though McRea is considered the right leading man possibility.

Independants Find. Paramount Haven.

Paramount is evidently becoming, of a sudden, the gateway for the release of independently-made productions of a sudden, despite the fact that the company itself has some sixty-five features of its own scheduled for the year. The Walter Wanger films are to be released through that organization, with "The President Vanishes" and "The Peacock's Feather," starring Ann Harding, the vanguard of offerings. In addition to this the company has planned to put out six pictures made by Ben Hecht and Charles MacArthur, the first of which is "Crime Without Passion."

Lucille Ball, who appeared in the Eddie Cantor film "Kid Millions," has signed for a seven-year contract with Columbia. She formerly posed for cigarette ads . . . Sidney Howard, the English comedian, who played in "Transatlantic Merry-Go-Round," plans to leave for his native land this week, but will return later for pictures here . . . Berta Singerman, the Argentina diseuse, under contract to Fox, is also leaving for a trip that will take her to Cuba, Spain and Portugal. The date set for her departure is September 24, and she will return for picture work about November 16 . . . John Arledge has joined the cast of "Bachelor of Arts" with Tom Brown, Anita Louise, Henry Walthal and Arline Judge. William Thiele will direct "Lottery Lover," with Pat Peterson, Lew Ayres, Sterling Holloway and Peggy Fears as principals.

AMUSEMENTS AMUSEMENTS

LOEW'S HAS THE *BEST* SHOWS

Loew's FOX MET. 5001

FRIDAY LOVE... LOYALTY and MYSTERY

"DEATH ON THE DIAMOND"

A METRO-GOLDWYN-MAYER PICTURE WITH

ROBERT YOUNG MADGE EVANS

TED HEALY • NAT PENDLETON • C. HENRY GORDON

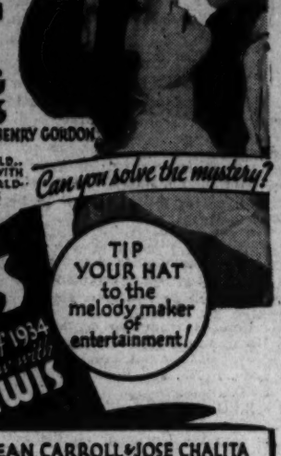

The CROWD GOES WILD... 60,000 FANS SHRIEK WITH TERROR AS THE WORLD-SERIES HERO FALLS MYSTERIOUSLY MURDERED

Can you solve the mystery?

STAGE in Person TED LEWIS AND HIS HAPPINESS FOLLIES OF 1934

The entire new show with The TED LEWIS BAND

TIP YOUR HAT to the melody maker of entertainment!

JEAN CARROLL • JOSE CHALITA
LOIS & JEANNE STERNER
3 ROYCE SISTERS..
SHAVO SHERMAN
MILDRED GAYE • SIDNEY KARR
KATHLEEN BASSETTE..
PAUL WHITE

PHIL LAMPKIN OVERTURE

LAST DAY "The WORLD MOVES ON" with FRANCHOT TONE • MADELEINE CARROLL Stage... LITTLE JACK LITTLE & ORCHESTRA.. others

FLASHING with the BRILLIANCY of 4 GREAT STARS

MARCH as CELLINI . . . fair and lover.

CONNIE as the DUCHESS . . . gorgeous and figerish.

MORGAN as the DUKE . . . bloodthirsty but with a weakness for beauty.

All together in the most sensational comedy-drama of the year!!

Loew's PALACE

Starting FRIDAY

Fredric MARCH Constance BENNETT in "The AFFAIRS OF CELLINI" with FRANK MORGAN FAY WRAY

20TH CENTURY PICTURE

Extra Walt Disney's New ★★★★Silly Symphony in Color "THE WISE LITTLE HEN" • • LAUREL and HARDY in "GOING BYE-BYE"

LAST DAY...Joan CRAWFORD • Clark GABLE in "Chained"

FRIDAY Loew's COLUMBIA

ONE WOMAN WANTED TO MAKE HIM OVER . . . ANOTHER TO TAKE HIM OVER!!

"SPRINGTIME FOR HENRY" with OTTO KRUGER NANCY CARROLL HEATHER ANGEL • NIGEL BRUCE

Extra! COMEDY CARTOON PARAMOUNT NEWS

25¢ to 5:30 P.M. NIGHTS 25¢ • 40¢

LAST DAY Wallace BEERY • Jackie COOPER in "TREASURE ISLAND"

AMUSEMENTS AMUSEMENTS

RKO KEITH'S A WASHINGTON INSTITUTION Opposite the U. S. Treasury

The World Is Mine . . !

Dumas' immortal novel becomes a great motion picture . . !

THE COUNT OF MONTE CRISTO

Dumas' immortal hero leaps to life in a motion picture as glorious as the master's novel!

with ROBERT DONAT ELISSA LANDI

RELEASED THRU UNITED ARTISTS

Always First PATHE NEWS

TOMORROW DOORS OPEN 10:45 A. M.

Smoking MEZZANINE & BALCONY

AMUSEMENTS

Gayety-Burlesk

Jean Bedini-Lou Costello
Kitty Ellis-Harry Seymour
And a Great Show

TONIGHT at 8:45

"The DRUNKARD"

Atop THE WILLARD
IN THE GRAND BALLROOM.
Every Tues., Thurs. and Sat. nights.
Reservations now. Willard Ticket Bureau, NA. 5575.

AMUSEMENTS. AMUSEMENTS

You'll only have eyes for

RUBY KEELER • DICK POWELL • JOAN BLONDELL

ZASU PITTS • HUGH HERBERT • GUY KIBBEE • PHIL REGAN

THIRD HIT! New Wonder Season of Greater Shows.

YOU SAID IT! . . . If it's a Warner Bros. Musical . . . You know it's great

DAMES

STARTS TOMORROW

FEATURE PRESENTED AT 10:05-12:35-3:05-5:35-8:05-10:35

HEAR! HEAR! The new hit tunes . . . "Dames" "Eyes For You", "Try to See It My Way", and "When You Were a Smile on Your Mother's Lips"!

SEE! SEE! 350 glorious Berkeley girls, a mile of velvet, 14 stars, a 6 acre stage . . . the World's Fair of beauty, song and laughter . . . Berkeley's newest stirring novelties!

Warner Bros. EARLE

on Stage

THE RIMACS & HAVANA BAND
With Charley Boy
EDGAR BERGEN - THE BREDWINS
WILL & GLADYS AHERN with Brother Don

LAST DAY Kay Francis Leslie Howard "British Agent" ON STAGE Isham Jones

25¢ TO 1 P. M.

COMING SEPT. 21 – DICK POWELL IN PERSON • On Screen—"DESIRABLE"

Another chance to hear Bing sing "Love in Bloom!"

TOMORROW Direct from Earle Engagement

BING CROSBY

A Paramount Singing Comedy

"SHE LOVES ME NOT"

with Miriam HOPKINS • Kitty CARLISLE

ALSO MORTON DOWNEY & BABY ROSE MARIE in "RADIO ROW" CARTOON & NEWS

SMOKING BALCONY & LOGES ★ PRICES 25c TO 5 P.M. Eve. Bal. 35c Orch. 40c

Warner Bros. Metropolitan

LAST DAY • CRIME WITHOUT PASSION

RIALTO NINTH AT G TODAY

PRESENTS

. . . in a picture as tender as touching . . . as deep in drama as the human hearts it reveals . . . *the striking new screen personality*

Binnie BARNES in URSULA PARROTT'S

"THERE'S ALWAYS TOMORROW"

presented by CARL LAEMMLE starring

FRANK MORGAN

Why do dreams die? Why does life change? Why must we grow old? Here's a story of *NEW DREAMS DISCOVERED*, and old ones re-lived, of *life fresh* and *radiant*, of youth renewed!

A UNIVERSAL PICTURE WITH

LOIS WILSON • ELIZABETH YOUNG
LOUISE LATIMER • ALAN HALE

★ PRICES 25¢ till 1 P.M. 35¢ till 5:30 NIGHTS 55¢ Mezzanine 35¢

Washington's Most Comfortable Theatre

Brazil's New Ambassador Docks Today

Senhor Dr. Aranha Will Remain in New York Several Days.

Family to Occupy Embassy Until McCormick House Is Ready.

The new Ambassador of Brazil, Senhor Dr. Oswaldo Aranha, will arrive in New York this morning aboard the Rex from Europe, accompanied by Senhora de Aranha and their two daughters. They will remain in New York a few days before coming to the Capital.

This evening Senhor Aranha will be the guest of honor at a dinner to be given at the Waldorf-Astoria by a group of his friends, among them bankers and business men interested in the affairs of Brazil. The dinner is being given by the Pan American Society, at which Mr. John L. Merrill, president of the society, will preside.

Dr. Aranha resigned as secretary of finance to represent his country in connection with the reciprocal trade agreement to be negotiated between the United States and Brazil. Dr. Aranha has had a brilliant official career in Brazil. He was one of the leaders of the revolution which has culminated in the election of Gertulio Vargas as constitutional president under the newly adopted charter. Holding successively the cabinet portfolios of interior, justice and finance, he has been an influential factor in formulating the policies of the present government. In selecting him for the Washington mission at present, President Vargas paid high compliment to his qualification for handling the treaty negotiations with this country, which are considered all-important.

Leader in Brazil.

Graduating from the law school of Rio de Janerio in 1916 at the age of 22, Dr. Aranha practiced law for eight years, during which time he also served, in turn, as Mayor of Allegrete, member of the State Legislature, representative of Rio Grande do Sul to the Federal Congress and secretary of state of Rio Grande do Sul. He has been minister of finance in the Vargas cabinet since 1931, where he has been instrumental in the solution of many of Brazil's problems, including the project regulating payment of the external debt, enactment of the new tariff law, creation of the new national economic council, and adoption of a free exchange market for all export products except coffee.

Dr. Aranha is married to the former Delminda Gudole. They have three daughters, Luisa, Zilda, and Delinda; two sons, Euclides and Oswaldo.

When the Ambassador and Senhora de Aranha arrive in Washington they will establish themselves in the Embassy on Fifteenth street temporarily until the newly purchased embassy at 3000 Massachusetts avenue is ready for their occupancy.

Home Closed for Years.

Senhora de Aranha will have the pleasure, as well as the task, of settling herself in one of the famous old residences of Washington, where social and diplomatic history have been made — the former home of the late Mr. and Mrs. Robert Sanderson McCormick.

The handsome home on Massachusetts avenue, just south of the British Embassy, has been closed for a number of years; but at one time it was a mecca for the smartest and choicest members of Capital society.

The late Mr. McCormick, father of Mr. Robert R. McCormick, publisher of the Chicago Tribune, and of the late Senator Medill McCormick, was for many years diplomatic representative of this country in the great capitals of Europe.

Mr. McCormick was the first United States Ambassador to Austria-Hungary, and from the gay life of Vienna he went to Russia as Ambassador to the Imperial Court from 1902 until 1905. The next two years he represented his country in France, and before becoming Ambassador to the Court of St. James he went as official representative of the United States to the Columbian Exposition.

Rich Furnishings.

After living amid the beauties of the Old World, Mr. McCormick and his wife, who was the former Katherine van Etta Medill, determined to bring to their home in Washington many of the rare things they had collected in their travels. They furnished the drawing room with authentic Napoleonic pieces, and in the library they placed what came to be renowned over the world—a vast collection of books on Napoleon, and many books by the "Little Corporal." Throughout the house were scattered pieces of furniture that Josephine de Beauharnais had chosen herself when she had the finest craftsmen of the whole world at her command.

The house was decorated throughout in Empire style. Marble and Caen stone, oak and crystal went into the making. After the death of Mr. McCormick in 1919 Mrs. McCormick kept the house open, and after her death in 1923 in Versailles, her daughter-in-law, then Mrs. Ruth Hanna McCormick, widow of Senator Medill McCormick, now Mrs. Albert G. Simms, closed the house.

Within the next six weeks the Brazilian Embassy will move into the famous house, and again it will be a place of much entertaining and gayety.

Mr. Bert Fish Sojourns In Capital This Week

Mr. Bert Fish, United States Minister to Egypt, is a guest at the Mayflower while in Washington until Friday, conferring with the State Department.

Mr. Fish arrived in this country on August 10, and since then has been at his home in DeLand, Fla. He will sail from New York the middle of October for Europe and then proceed to Cairo.

Attractive Young Virginia Bride

Underwood & Underwood.

MRS. HARLEY SHUFORD,

who before her marriage on August 22, was Miss Nancy Pope, daughter of Mr. and Mrs. Abner Pope, of Norfolk, Va. Mrs. Shuford made her debut in Norfolk several seasons ago, and was one of the outstanding debutantes of the State. Mr. and Mrs. Shuford are in Washington for a brief visit and are stopping at the Shoreham Hotel.

OFFICIAL *and* RESIDENT

Society Notes

Mrs. Roosevelt has arrived in Newport as the guest of Mr. and Mrs. Henry Parish.

Mr. Vincent Astor will arrive in Newport tomorrow with the President aboard the Astor yacht, Nourmahal, to remain until Tuesday. The President and Mrs. Roosevelt will attend the international yacht races and will be entertained frequently during their stay.

The Minister of the Union of South Africa and Mrs. Ralph Close, who are on a motor trip through the White Mountains, were guests yesterday at the Mountain View at Whitefield, N. H. There they met Prof. and Mrs. E. W. Kemmerer, whom they had not seen since they met in South Africa.

The Secretary of War, Mr. George H. Dern, who left Washington Tuesday for New York to attend a meeting of the Panama Railroad Co., has continued to Boston to inspect the Army First Corps Area. He will return to Highwood at the end of the week.

Miss Betsy Dern will continue her studies as a senior at George Washington University.

Senator and Mrs. Thomas P. Gore have as their guests in their home in Rock Creek Park their son and daughter-in-law, Mr. and Mrs. Thomas P. Gore, jr., of Bangor, Me. Mrs. Gore was formerly Miss Betty Alexander, daughter of Mrs. James E. Alexander, of Chevy Chase.

Maj. Gen. and Mrs. Albert J. Bowley have arrived in Washington from Fort Hayes, Columbus, Ohio, and are at the Carlton.

Count Zoltowski Visits Mexico.

The Financial Counselor of the Polish Embassy, Count Janusz Zoltowski, has arrived in Agua Caliente, Mex., to spend a part of his vacation. Count Zoltowski will visit on the West Coast before returning to Washington.

The Assistant Financial Counselor of the Rumanian Legation, Mr. Emanuel Dimitriu, arrived in Bucharest the first of the week and later will go to his home in Moldavia. Mr. Dimitriu expects to join Mme. Dimitriu, who has remained in Washington with her parents, Judge and Mrs. John W. Bennett, the first week in November.

The commandant and officers of the Washington Navy Yard have issued invitations for an informal dance to be held in the Sail Loft of the Navy Yard on Saturday, October 6, from 9:30 until 1 o'clock.

Senora Santiago Iglesias, wife of the resident commissioner of Puerto Rico, and her daughter, Luz, and sons, Manuel and Eduard, returned to their home on Porter street Tuesday, after having spent some time in San Juan, Puerto Rico.

Senor Iglesias, accompanied by Senor Alfonso Valdes, Puerto Rican Senator, arrived in the Capital yesterday afternoon by plane.

Mrs. G. M. Hitchcock, widow of former Senator Hitchcock, of Washington and Omaha, is sojourning at Briarcliff Lodge-on-Hudson, Briarcliff Manor, N. Y. Mrs. William Barrett Ridgley has joined Mrs. Chauncey Depew at Briarcliff Lodge-on-Hudson.

Mrs. Aline Lansburgh, of Washington, is passing some time at the Carlton.

Mr. Sanders Moves To Maryland Home.

Mr. Everett Sanders, who has been recuperating from a recent illness in his apartment at the Mayflower, will move today to his country home near Olney, Md.

Mrs. Anne Tillery Renshaw, head of the Renshaw School of Speech, returned Monday from an extended motor trip around the Gaspe Peninsula.

Mr. George Henry Payne, a member of the Federal Communication Commission, entertained at a cocktail party yesterday afternoon at the Metropolitan Club in honor of Mr. Percy S. Straus, brother of the United States Ambassador to France, Mr. Jesse Isidor Straus, and the other members of the commission, Judge Eugene Sykes, Gov. Thad H. Brown, Mr. Paul Walker, Mr. Norman S. Case, Mr. Irvin S. Stewart and Mr. Hampson Gary.

Mrs. Robert W. Burroughs, of Montague street, has left for Miami, Fla., where she is visiting her daughter, Miss Barbara Burroughs. Miss Betsy Burroughs accompanied her mother South.

Mrs. Victor Evans Luncheon Hostess.

Mrs. Victor Evans was hostess at a luncheon party at the Little Tea House yesterday for her sister, Mrs. Robert Swing, and her two children, Peter Gram Swing and Betty Gram Swing. Mr. and Mrs. Swing, who recently returned to Washington after several years' residence in England, have taken the Lowell Mellett House in Georgetown for three months.

Mr. and Mrs. Roger Cortesi are receiving congratulations on the birth of a son Wednesday, September 5, in New York. Mrs. Cortesi was formerly Miss Louise Spencer, daughter of Mr. and Mrs. Henry Benning Spencer, of Washington.

Mrs. Frederick Stockwell, who is visiting her daughter, Mrs. Curtis Mumford, having motored down from Vassar, was the guest of her cousin, Mrs. Mary MacCracken Jones, at dinner at the Little Tea House last evening.

Miss Mary Ellen Cremen was the guest of honor at a luncheon given yesterday at the Admiral by Mrs. Neltah King. The guests included Miss Mary Senate Howes, Miss Bette Hartz, Miss Barbara Baker, Miss Margaret McMullen, Miss Silvine Clagett, Miss Margaret Speir and Miss Mary Katherine Spinks.

Navy Officer's Bride

Harris & Ewing Photo.

MRS. FRANK BLAKE MILLER,

who before her marriage yesterday to Lieut. Miller, U. S. N., was Miss Dorothy Darrow Graham, daughter of Mr. and Mrs. Byron U. Graham. Lieut. Miller is the son of Dr. G. Brown Miller, of Washington, and of the late Mrs. Miller.

Lieut. Miller, Miss Graham Are Married

Ceremony Held at Home of Mr. and Mrs. Platt, Chevy Chase.

The wedding of Miss Dorothy Darrow Graham, daughter of Mr. and Mrs. Byron Ulmer Graham, to Lieut. (J. G.) Frank Blake Miller, U. S. N., son of Dr. G Brown Miller and the late Mrs Miller, took place yesterday afternoon at 4 o'clock in the home of the bride's brother-in-law and sister, Mr. and Mrs. Landra B. Platt, in Chevy Chase. The ceremony was performed by the Rev. Dr. Henry Teller Cocke in the presence of members of the immediate families and a few intimate friends.

The bride was given in marriage by her father..

Bride in Satin.

She wore a becoming gown of ivory satin made on princess lines. The fitted bodice had a cowl neck finished with a narrow collar. The sleeves were full from the shoulder to the elbows and fitted from there to the wrists, where they ended in points. The flaring skirt ended in a long train. Her veil of tulle was caught into a cap of rose point lace, a family heirloom, and she carried a bouquet of gardenias and lilies of the valley.

Mr. G. Brown Miller, jr., attended his brother as best man. Following the ceremony, there was a small reception for the guests.

Later Lieut. Miller and his bride left on a wedding trip, the latter wearing a smart ensemble of black crepe, the girdle of which was a wide band of gold, silver and scarlet. With this she wore a hat of black velvet, trimmed with scarlet. The young couple will return to Washington at the end of the month and will be with the bride's parents in their home on East Bradley lane until Lieut. Miller leaves for Houston, Tex., where he will join his ship, the U. S. S. Houston.

Reside in San Diego.

He will be joined later by Mrs. Miller in San Diego, Calif., where they expect to make their future home.

Mrs. Miller is a graduate of Holton Arms School in Washington. Lieut. Miller was graduated from the United States Naval Academy with the class of 1930.

It is a coincidence that the bride's oldest sister, the former Miss Elaine Graham, now Mrs. G. Brown Miller, jr., is the wife of yesterday's bridegroom's brother. Mrs. Landra Platt, at whose home the wedding took place, is the former Miss Virginia Graham.

Admiral and Mrs. Bass Are Guests of Holmeses

Rear Admiral and Mrs. Ivan E. Bass have been the guests of Dr. and Mrs. J. A. Holmes in their home on the Rockville pike. Admiral Bass has returned to Newport News where he is on duty and Mrs. Bass is remaining with the Holmes for a few days longer.

Dr. Elizabeth Bass, of Tulane University, has returned from Europe. She attended a convention in Stockholm, Sweden, and spent much time in Russia and other countries on the continent.

Heloise Halsey Becomes Bride Next Saturday

Engaged to Mr. Manning, of New York; Sister Announces Troth.

An engagement of interest to society in Washington and nearby Virginia and Maryland is that recently announced by Mrs. Harrison Cruickshank, of Alexandria, Va., of her sister, Miss Heloise Minor Halsey, to Mr. Clarence Manning, of New York.

Miss Halsey is the daughter of the late Mr. and Mrs. James T. Halsey, of Philadelphia. She is the granddaughter of Gen. Dabney Herndon Maury, of Virginia, and of Dr. William Halsey, of New York. On her mother's side, Miss Halsey is descended from a long line of noted Virginians. She is the great-great-niece of Matthew Fontaine Maury, the scientist.

Mr. Manning is the son of Mrs. Frank O. Manning and the late Dr. Manning, of New York. Mr. Manning, who is assistant head of the Slavonic department of Columbia University, was recently decorated by Rumania and Czechoslovakia.

The wedding will be a small and informal one, taking place in the presence of members of the two families, next Saturday. On Friday, Mrs. Cruickshank will entertain at a small tea in honor of her sister in her home at 123 Duke street, Alexandria.

Mrs. Bacon Entertains Debutantes' Play Cast

Mrs. Robert Low Bacon entertained at a luncheon Tuesday at the Women's National Republican Club. Her guests were a group of debutantes who will take part in "The Taxpayer's Temptation in Wonderland," a debutanes' advertising pageant, to be presented September 20 at the club. Mrs. Bacon is general chairman.

Several of the debutantes will be at the East-West polo games in New York today selling tickets.

Culbertson on Bridge

1166.

The Tragedy of a Trickless Dummy.

When I saw the following hand played I thought what a thrill I should be experiencing if it were part of the coming International match in which my teammates and I will defend the Charles M. Schwab World's Championship Trophy and for which I am now in England. Not that I really hope to score any sets of 5,400 points, but there's no harm in thinking about it—and even a good player might venture to bid two notrump with a hand like South's.

West, Dealer.
Both sides vulnerable.
Part-Score—East-West 40.

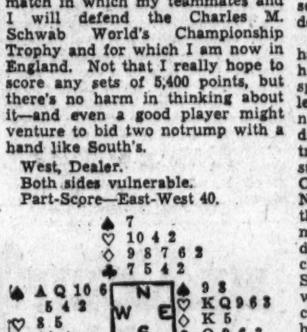

The bidding:

West	North	East	South
1♠	Pass	2♡	2NT
Dbl.	Pass	Pass	Redbl.
Pass	Pass	Pass	

South's reason for not allowing East and West to obtain the contract was their part-score; and even though his redouble was dangerous, with such a wealth of high cards South could hardly be blamed for thinking that he could take eight tricks. South should have been wise enough to foresee the fact that if North's hand were barren of entries he would become bottled up in his own hand and be set, but hardly anyone could have foretold the fact that all but two of South's honors would "go to bed," and that he would be set the staggering total of 5,400 points.

Against the redoubled two-no-trump contract West opened the heart eight, on which East played the Queen and South the Ace. A glance at the Dummy revealed the fact that there was no chance of taking the diamond finesse, and South should have laid down the Ace, hoping that the King would by some chance be a singleton and drop. But South misread the hand and thought that West, having bid and doubled, must hold the diamond King, whereupon South attempted a very futile bit of deception and led the diamond Jack. This trick East won with the King and led the nine of spades, on which South played the Jack and West the Queen. West put East back in the lead with the heart King, and by leading through South's King of spades again East established the entire spade suit for West.

Now when West ran off the balance of his spades South was forced to discard down to three cards. One of these had to be the high diamond, or West could have won a trick with the Ten. Likewise, two of them had to be clubs, or West could have dropped South's Club King by leading the Ace, and thus have allowed East to win tricks with the club Queen and nine. At the end South therefore held the Ace of diamonds and the King-Jack of clubs and West had the Ten of diamonds and the Ace-eight of clubs. East had nothing left but clubs. West led the diamond, forcing South into the lead with his Ace. Now South was forced to lead a club from the King-Jack combination, and East and West won the last two tricks. The only tricks South won were his two Aces, and he was set six tricks, vulnerable and redoubled.

Consider the startling difference had South, holding nothing more in high cards, been able by some special dispensation of the gods to lead from Dummy after winning the Ace of hearts. A small diamond led by North would have trapped East's King, and the entire suit would have become established. On the fourth round of diamonds North could have been placed in the lead again, and the fifth diamond led, on which South would discard the heart seven. Now a club would be led by Dummy and South's Ten played. West could win this with the Ace, and then could put East in the lead with a heart. But when East led a spade South would simply play the Jack and West would be forced either to lay down the spade Ace and concede tricks to South's spade King and club King, or to lead a club into South's King-Jack tenace and give him two tricks that way. South would thus win five diamonds, one heart, and either two clubs or one club and one spade—eight tricks in all, which would have given him the redoubled contract (280 points), and the rubber (500 points). The right to lead from Dummy would have made a difference of 6,180 points in South's score.

(Copyright, 1934, by Ely Culbertson.)

Its gracious hospitality, excellent cuisine and unobtrusive service are famous the world over . . . Its spacious suites, too, are truly characteristic of this aristocrat of hotels. Whether you plan to spend a day or a week in New York you will find that a most cordial welcome awaits you. Room rates from $5.

Theo. Kroell
General Manager

The Ambassador

PARK AVENUE
51st to 52nd STS.
NEW YORK CITY

President's Son Cousin's Guest At Dinner Dance

Party Given in New York by Mr. and Mrs. Kermit Roosevelt.

New York, Sept. 12 (Spl.).—Although reams have been written concerning the coolness existing between the families of President and Mrs. Roosevelt and the children of the latter's uncle, the late President Roosevelt, they seem to get on famously despite the difference in political beliefs. At least the Kermit Roosevelts and the present occupants of the White House are on the best of terms, and the former have on several occasions been guests at the Executive Mansion in Washington since Franklin D. Roosevelt has been in the President's chair.

Therefore it was no surprise to their many friends to discover that Mr. John A. Roosevelt, the President and Mrs. Roosevelt's youngest son, was included among the guests at the dinner dance Mr. and Mrs. Kermit Roosevelt, of 29 East Sixty-ninth street, gave at their Oyster Bay home, Mohannes, last night for their son, Kermit Roosevelt, jr., who returned only a few days ago after having attended the special summer course for foreign students at the university at Moscow.

Graduate of Groton.

The party was to have been a surprise, but as in the case of most entertainments of this sort, news of it had leaked out among members of the younger set. The guest of honor, like his cousin, the President's son, who is his house guest, was graduated from Groton in June. They will both enter Harvard this fall.

Mr. and Mrs. Roosevelt are entertaining a group of friends of their son, several of them classmates at Groton, among them Messrs. Harvey H. Bundy, jr., H. Shippen Goodhue and George Folsom Bigelow, all of Boston; Edward Blair, of Chicago, and William J. Clothier 2d, of Philadelphia. The house guests included also Miss Marianna Dunn, of Washington; Miss Betty Brookes, who was introduced to society by her parents, Mr. and Mrs. George Brookes, of Philadelphia, at a dance on August 4 at their Newport home, and Miss Leith Symington, the daughter of Mr. and Mrs. John Fife Symington, of Baltimore.

Other Guests.

Other guests at the dinner dance were Miss Anne Paul, the daughter of Mr. and Mrs. A. J. Drexel Paul, of Philadelphia, and the following members of the debutante set: The Misses Genevieve Brady, Virginia Bacon, Mary Josephine Cutting, Alison Grace, Sheila Potter, Hope Noyes, Edith De Forest Lord, Sylvie Redmond, Margaret Delano, Virginia Winmill and Martha Allen.

In addition to the young men in the house party, the guests also included Messrs. Deering Danielson, Francis Keppel, John Hay, Bayard Warren, jr., George C. Meyer, jr., Eben Pyne, Frank Lawrence and Joseph W. Roosevelt, a younger son of the hosts, who is following the family tradition by receiving his preparatory education at Groton before entering Harvard.

The dancing took place in the large living room, and dinner was served in the adjoining dining room.

Over Arlington Memorial Bridge On Upper Alexandria Road

Featuring

3 BEAUTIFUL STUDIO PORTRAITS for $12.50

OR 12 FOR $25

WONDERFUL STUDIES MADE BY OUR FINEST ARTISTS.

TELEPHONE NOW FOR YOUR APPOINTMENT. DISTRICT 4488.

UNDERWOOD & UNDERWOOD
1230 CONNECTICUT AVE.

Dinner to Mark Mexican Holiday

Ambassador Roa Host at Dinner Sunday.

The Ambassador of Mexico, Senor Dr. Don Fernando Gonzalez Roa, will entertain at a luncheon on Sunday at Olney Inn, in celebration of the 124th anniversary of the establishment of the Republic of Mexico.

The Commercial Attache and Senora de Gaxiola, with their small child, accompanied by the former's mother, Senora Ana Estrada de Gaxiola, will arrive in New York Saturday, and will come to Washington in time to celebrate the national day of their country.

Minister Due This Month

Ratib Bey Embarks From Egypt for Europe on Way Here.

The newly appointed Minister of Egypt, Ibrahim Ratib Bey, will arrive in Washington the end of this month to assume his duties. The minister has sailed from Cairo for Europe, and after a brief stay in Paris will sail for this country.

Ratib Bey is a distinguished statesman of his country, having served as senator for some time and having represented his country as Minister to Turkey in 1929.

The Charge d'Affaires of Egypt, Nicholas Khalil Bey, returned to Washington Tuesday from Chicago, where he spent several days. He will go to New York to meet the minister on his arrival.

HOSIERY REPAIRS
Highest Quality—Lowest Prices
One-Thread Run—15c.
Pulled Threads—10c Inch.
While-You-Wait Service
SOUTHERN STELOS CO.
613 13th st. nw. Nat'l 8443.

Havana
Panama Canal
and
CALIFORNIA
FIRST $140 CLASS

All-time low fares—and President Liner luxury—make this two-weeks cruise ideal. On big Round the World President Liners, sailing alternate Thursdays from New York to California, you enjoy an outside stateroom, real *bed* . . . tasty cuisine . . . gay world-traveler companionship found on these great liners. And you may stopover anywhere en route. Round America . . . one way water, one way rail from $230 First Class.

See any travel agent, or . . .

DOLLAR
STEAMSHIP LINES
Transportation Building,
Metropolitan 5000,
Washington, D. C.

LAMBS CAN'T BE
CHIC in WOLVES' CLOTHING

IN other words . . . dress to fit your personality. Blue eyes and dimples just don't go with slinky black satin and exotic perfume . . . and can you picture Mae West in gingham?

SO choose your Fall wardrobe carefully. You'll find everything that's newest and best, in fashions for men and women and for the home . . . enticing new gowns . . . intriguing homespuns . . . bright new beauty aids . . . sparkling jewelry and clever accessories . . . many new ideas in home decoration . . . described and illustrated in The Post's Fashion Supplement tomorrow. Don't miss it!

The Washington Post
Fashion Supplement
TOMORROW

Lotion Tints, Waves Hair All at Once

Two Operations Combined Without Use of Heavy Dye.

By Ruth Anne Davis.

SOMEBODY a long time ago set it down in black and white that a woman's hair was her crowning glory. Ever since then, and particularly in the last few years, chemists and hairdressers have been endeavoring to make it possible for hair to be just that. For centuries the coiffure was the center of interest. Later dyes were developed from crude coloring matter into natural-looking and easily applied tints. Next came the rinses, wonderful aids to women anxious only to accentuate and bring out the color and lights in their hair. Now, here at last, is a lotion with the double purpose of waving and tinting the hair at the same time.

Instead of giving the hair a color rinse before the wave, it's now necessary only to shampoo the hair and set the wave with this lotion. The result is a symphony of smooth, graceful waves alive with color.

Colors in Easy Reach.

Certainly no woman need be content longer with nondescript hair. If hers is an in-between shade she can change it with small expense to a definitely lovely color. Dull brown hair can be vivid chestnut.

This combination wave fluid hair rinse may be bought at a local beauty salon, or you may call there, and have your hair waved (and at the same time tinted) with it.

Don't fear that it is a dye that will color the hair until it grows out. It's merely a slight tint which comes off with the next shampoo.

A bottle costs 50 cents. The colors, henna, blond, brown, dark brown and black.

Frosted Satin Neckwear.

Neckwear, being such an interesting sideline in style this year, has inspired more than one shopper to comb the town for exactly the goods she wants. Many feet have grown weary hiking over the concrete from store to store.

That is why a local shop wishes the news broadcast that a new supply of most interesting neckwear has just arrived. A variety of styles range from tailored bibs to frills.

Some of the loveliest pieces are in the new frosted satin, worth a trip to town to see.

Incidentally, just as the styles vary so do the prices. This neckwear was designed to please a variety of people and a variety of budgets.

All-Water Soap.

Washingtonians have long since found that it pays to provide themselves with a means of combating the hardness of the water here. Those who have never gotten around to installing one of those wondrous water-softening machines are usually careful to use soaps that will lather as freely and wash as well in hard water as soft. Some people, however, continue to struggle with hard water because they know of no convenient and inexpensive way to combat it.

Right now they should call up the toilet goods departments of a downtown store and ask for a box of special all-water, or as some say, buttermilk soap. It comes in green, violet, yellow, white, blue and peach colors. The scents are bouquet, lavender, verbena, lilac, jasmin and rose. A box of 12 cakes is only 69 cents.

Facial Kit at Bargain.

It was quite a surprise to find a simple facial kit of such a fine make selling for such an absurdly small sum. Ordinarily a small jar of the cream or a bottle of lotion are very expensive.

But here, and no mistaking the price tag, was a "quick facial" kit providing the means for carrying out the three steps essential to a good complexion—cleansing, lubricating and stimulating.

A cream, which has a reputation for really cleaning; an emollient to make the skin supple and smooth; and a stimulating lotion with tonic properties for use in the morning, are included in the kit.

The package comes in two types, one for oily skin, the other for dry.

—And Now "Skirtchiefs."

The question mark which has been wrapped around the "What shall I wear today" question may be taken down and thrown away. The answer is found. On these in-between days when it's neither hot nor cold, or both, the ideal costume consists of a jaunty plaid skirt, matching kerchief and plain blouse. When winter comes, add a suede jacket, and what could be finer for sports?

A downtown store has just gotten in what they call "skirtchiefs"—skirt and kerchief to match. They're available in black and red, black and white, brown and green, and brown and blue. The price is positively negligible!

* * * *

Marble Dust Statuettes.

White marble dust has been chemically treated and then molded to form the pure white, graceful little statuettes in a local shop. There are two sizes, at 25 cents and 50 cents.

Call Ruth Anne Davis, of The Washington Post, National 4200, Extension 105, for further information, or write, inclosing stamped, addressed envelope.

Season's Knit Fashions Attain Popularity for Wear All Day

Equally Smart for Bridge, Tea, Cocktails and Dinner; Styles Range From Sports to Formal Dresses of Floor Length.

By Amos Parrish.

NEW YORK, Sept. 12.—Knitwear fans—and their numbers are increasing every day—have at last achieved one of their ambitions. They can wear their beloved knit costumes all day long * * * wherever they go * * * even to bridge, tea, cocktails and dinner. And be in fashion.

This season knitwear means active sports costumes, tailored costumes, soft afternoon dresses and floor-length formal dresses * * * and sweaters, blouses, two and three-piece suits, coats, one and two-piece dresses. And they are all ready-made or to be made by yourself.

The costumes themselves are quite simple, but the yarns that make them have burst out into all sorts of novelty effects.

Tweedy mixtures repeat the good fashion of woven tweeds and are grand for sports and tailored things.

Chenilles Are Dressy.

Novelty chenilles look heavier and bulkier but are very light and soft. They are dressier, too, and take color beautifully.

Wool and worsted yarns are often mixed with rabbit hair or mohair and made up into very comfortable sports garments.

And the novelty boucles in their silky but dull finish are the ones to look for in the dressier, softer costumes, especially the cocktail type.

You'll notice a number of softening details on the new knit costumes * * * even the tailored ones * * * which make them easier and more becoming to wear.

Scarfs and bows at the neckline are just as much in fashion in these knit things as in silk and wool costumes. And the dressier knitted dresses, such as the one sketched at the right in the illustration, even put silk or velvet trimmings on, as the big bow of this dress.

Make a Coat Yourself.

Dresses of this type are growing more and more popular for wear at bridge parties in the afternoon, or for other such informal yet "dressed up" events.

They usually look hand knit * * * and often actually are * * * and use the same rich colors which you find in dressy silk dresses.

Anybody who's ever worn one knows how comfortable and practical a knitted coat is. And the one sketched is a coat you can make for yourself. It's designed by Marcel Rochas, the Paris couturier, to be made of a medium heavy yarn, which works up quickly and is a most comfortable weight.

This coat isn't actually a knitted fashion, since it's crocheted (a very simple stitch). But crocheting and knitting belong in the same class as far as fashion and smartness go. And if you'd like to make it, we'll send you the directions on receipt of the filled-in coupon and requested inclosures.

Amos Parrish,
The Washington Post's New York Fashion Bureau, 500 Fifth avenue, N. Y.

I inclose stamped, self-addressed return envelope and 6 cents in loose stamps. Please send your leaflet, "Directions for Crocheting Coat Designed by Marcel Rochas."

Name .....

Street .....

City .....

State .....

Tomorrow: More men wearing raglans this fall.
(Copyright, 1934.)

Knitwear of the types described are available in Washington in all the better ladies wearing apparel shops and department stores.

Keep Well How to

By Dr. Irving S. Cutter

All That Glitters Is Not Food.

MENTION has been made in this column of the inherent tendency on the part of children to put objects of various sorts into their mouths. The infant from birth struggles to gratify the sense of hunger and, in the attempt, tastes everything within reach. As he grows a bit older the imitative factor becomes highly developed. He sees older persons putting things into their mouths and, without the sense of discrimination which adults are supposed to possess, anything and everything goes into the mouth.

Mothers are never willfully careless, but they are sometimes carelessly careless, and in spite of what seem to be adequate precautions babies and young children will get hold of objects and swallow them. A mother holding an open safety pin in her mouth may unwittingly be teaching her child to do the same thing. Occasionally carpet and upholsterer's tacks, small nails, or screws are left within reach of the child.

Now and then the object is so large that it lodges in the tube leading from the mouth to the stomach (esophagus). This is frequently true of open safety pins, metal objects, small bones, and coins. More important than swallowed objects are those that are breathed in and that lodge in the air passages, such as the trachea and the bronchi. Whenever this occurs the entrance and exit of air to and from the lung is blocked and serious symptoms ensue.

Children must be taught (1) to eat slowly; (2) to avoid chewing pencils, toothpicks, bits of straw, etc.; (3) not to put filthy objects, such as coins, in the mouth.

Home removal of objects that have been swallowed or breathed in should never be attempted. Such attempts will usually result in pushing them farther down.

Sometimes the child has swallowed an object that he can not or will not tell about. In any unexplained difficulty in breathing or marked hoarseness a careful examination should be made to rule out the possibility of a foreign body in the trachea, bronchi, or lungs. If the object is metal it can be located by means of the X-ray. Instruments are now available by means of which objects in the bronchi may be safely removed.

(Copyright, 1934, by the Chicago Tribune.)

Child Chats

By Alice Fox Pitts.

A LIBRARY shelf of authentic books on child care and psychology is helpful and interesting, but the mother who can not afford them need not do without the information they contain. The United States Children's Bureau has provided it in a series of booklets available for 10 cents each.

"Prenatal Care," Bureau Publication No. 4, covers not only the directions for the care of the mother but detailed information on what preparations should be made for the arrival, the essentials of the layette and other helpful suggestions.

"Infant Care," Bureau Publication No. 8, tells just about everything that a mother needs to know about her baby—what he should wear; when, what and how he should be fed; bathing, airing, all the details that may perplex the mother.

"The Child From One to Six," Bureau Publication No. 30, deals with preserving health and preventing disease, sleep habits, proper clothing, toys, intellectual development and similar topics.

All three booklets are indexed and contain lists of other books and booklets available at varying prices. They can be obtained by sending 10 cents for each, with the title and number of the publication wanted, to the Superintendent of Documents, Washington, D. C.

(Saturday: Painting Furniture.)

Advice on books for and about children may be obtained by writing Alice Fox Pitts in care of The Washington Post.

The Capital Kitchen

By Susan Mills.

TASTES, particularly along culinary lines differ. Some people like their flavors simple and unadulterated, others delight in odd mixtures and surprising combinations.

Your cookbook will furnish you with the simple recipes. Here are several that may seem startling. If you like straight-forward recipes, beware; if you are adventurous in the kitchen, try them. But whatever you do, don't say you weren't warned.

Arabian Nights Sauce.

1 cup very strong coffee infusion
1 cup strained honey
½ cup peanut butter
12 marshmallows
2 tablespoons butter
1 cup chopped pasteurized dates
½ teaspoon salt
½ teaspoon cloves
½ teaspoon cinnamon
1 teaspoon vanilla

Put all ingredients, except marshmallows, in top of a double boiler. Mix very thoroughly and when mixture is hot, stir in marshmallows cut in small pieces. Remove from fire when they are melted and serve either hot or cold over ice cream, puddings or plain boiled rice. Sufficient for 5 to 6 portions.

Fried Bananas and Onions.

2 tablespoons butter.
1 cup shredded onion
½ teaspoonful salt.
2 bananas

Use Spanish or Bermuda onions for this, not the small white ones. You may use the partially ripe or green-tipped bananas since the cooking makes them as completely digestible as the fully ripe ones. Cut bananas in half lengthwise then again crosswise. Melt the butter, add onion and cook covered a few minutes until onions soften a little. Then roll bananas in lemon juice and place on onions. Sift on a little salt. Cook slowly until onions begin to brown and banana becomes rather soft and transparent; then turn over and allow to brown on other side. Serve hot with roast pork.

Codfish Canadian.

1 pound dried salt codfish
¼ cup butter
1-3 cup chopped onions
1-3 cup lemon juice
2 tablespoons heavy cream
1 tablespoon vegetable oil.
Paprika
Lemon slices

Pick codfish apart and soak in cold water 24 hours, changing water frequently. Cook in boiling water 15 minutes. Then drain and toss over fire in a saucepan until dry. Add the butter and chopped onion and cook 10 minutes, stirring constantly. Add lemon juice slowly to cream and beat in vegetable oil. Blend well with codfish.

Parsnip Croquettes.

4 medium sized parsnips
1 tablespoon butter
1 teaspoon salt
¼ teaspoon pepper
¼ teaspoon paprika
2 teaspoons lemon juice
1 egg
Egg and crumb mixture

Wash and pare the parsnips. Cook them in boiling, salted water 30 to 40 minutes or until tender. Drain and mash them thoroughly. Then add butter, salt, pepper, paprika, lemon juice and well-beaten egg. Stir the parsnip mixture over the fire until it is of a creamy consistency. Spread on a platter and chill. Form into croquettes, dip in fine crumbs, then in slightly beaten egg, diluted with one tablespoon water and again in crumbs. Fry in deep, hot vegetable oil (375 degrees F.) 2 or 3 minutes until brown.

HUNDRED GRAND

By Erle Stanley Gardner

Annette Morton, the adopted child of the wealthy Mortons, and Sylvia Galen, her companion, social secretary to the child's mother, have been kidnaped. Carlton Lanlie, criminal lawyer, was upset, for he was in love with Sylvia. Also, his legal work brought him in contact with gangland, even with that underworld power, Jimmy Cordell, and he knew the girl was in danger. Just as frantic as Lanlie was Annette's father. When he received a demand for $100,000 as the price of his daughter's safety, he determined to pay it at once, in spite of the fact that Roger Terry, of the United States Bureau of Investigation, insisted it was unwise to do so yet. In yesterday's chapter, detectives were bickering over the handling of the case.

IT was Morton who lost control of himself. He pounded with his fist on the table. There was a trace almost of hysteria in his voice.

"It's horrible," he said. "Can't you understand what it means? You men are sitting here bickering and frittering time away. Either get the girl or get out and let us get her. She's a helpless little thing, and right now she's in the custody of desperate criminals. God knows what's happening to her. I can't stand it. You talk about her as if she were a stolen automobile or something inanimate. Can't you damn fools understand that she's human? That she's part of our life? That she's dearer to us than our own lives? That this is tearing our hearts out This is the time when we usually sit around the fireplace and tune-in the radio on children's bedtime stories. She should be tucked into her little bed. And now, God knows where she is!"

Letter Arrived.

Capt. Carr nodded grimly.

"I know," he said, "and we've got something else to think of—that woman who's with her, Sylvia Galen. Either she's an accomplice or she's a victim, too."

"Well, do something—something—do something!" Morton cried. "Don't sit around here jabbering. Do something!"

A man knocked on the door of the library. Capt. Carr strode to the door and opened it. "A special delivery letter," he said, "addressed to you, Mr. Morton."

With hands that shook so he could hardly tear open the flap, Morton opened the letter, gave it one glance and said, "It's from the kidnapers."

Acting upon sudden impulse, he folded it and started to thrust it in his pocket. Frank Mayer grabbed his wrist. Lieut. Pelton pulled the letter from his hand.

"You've got to trust us," he said.

Penciled Scrawl.

The letter was printed in a rude, penciled scrawl, and read simply:

"You told the police. If you violate our instructions again, the child dies. The woman is already dead. At 2 o'clock in the morning, take the $100,000 and drive south on Maple avenue. Be sure that no one follows you. Be alone and unarmed. Drive not more than 25 miles an hour. If you follow these instructions we will get in contact with you and tell you what to do. If you don't follow them, your child dies."

The note was unsigned.

"I'm going to do what that note says," Morton declared, glowering at the men.

Terry's voice was vibrant with sympathy.

"You can't do it, Mr. Morton," he said.

"You don't know that you're dealing with the kidnapers. You don't know that your child is safe. You're simply jeopardizing your own life and the money you've got together for the ransom."

"I'm going to do it," Morton declared grimly. "You can all go to the devil!"

Barclay Temple was a self-contained man with grizzled hair and eyes that were calm, steady and filled with a cold, unwavering interrogation. He was an operative ho had been sent by train to assist Terry. He sat on one side of the desk, Terry on the other. Between them was a telephone directly connected with the Morton residence, where an operative was keeping in close touch with developments, reporting at intervals over the wire.

Barclay Temple said. "You're satisfied he's going to follow the instructions?"

"Yes."

"There's nothing in the note to show that it's genuine?"

"No."

"Then we can't let him do it."

"How are we going to stop him?"

"There's just one way," Temple said. "I hate to do it, but we've done it before and it's worked."

"What?"

Ruse Planned.

"Write another note with conflicting instructions."

"Then what?"

"Then he doesn't know which is genuine—which one came from the real kidnapers. As a result, he won't dare to follow either one of them. He'll give both notes to the newspapers to show that he can't tell what to do because some one is trying to chisel in on the ransom money. The kidnapers will see what they're up against. They'll try to get in touch with him in some other way to convince him that they're the ones with whom he should deal.

"In this game, the more times the snatchers have to contact the parents of the victim, the more chance we stand of getting them. In the long run, we may be able to force them to use the telephone. If they do that, they're lost."

Note Written.

"We've got to get that note out without wasting any time," Terry said.

"Give me a sheet of paper, then."

Terry passed over a sheet of paper. Temple held a pencil in his left hand and printed the letters of a ransom note—a note that had no salutation, no signature. It read simply:

"We have the child and the woman who was with her. They are both safe. We don't want them. We want the hundred grand. At midnight get in your car and leave your house alone. You can have your chauffeur with you. You must not let any one know where you're going. You must not be followed. We will know. If you are followed you won't even get near us. Go to 1924 South Eighteenth street. That's a vacant building. There's a mail box on the garage. Look in the mail box. There'll be a letter giving you further instructions."

Letter Mailed.

Temple folded the letter and pushed it into an envelope.

"Put a special-delivery stamp on it,' he said. "Drop it in the air-mail box around the corner. They pick up air mail from there in about 20 minutes. They'll find the special-delivery letter and notice the address. All of the mail employes have been notified to keep a particular lookout for any letter addressed to the Mortons. The letter will be rushed out there within 15 minutes of the time it's taken from the box."

"How about that address?" asked Terry. "Is there a vacant house at that address? They'll go there, you know, first thing."

"Sure there is. I've picked it out. That's one of the first things I did when I hit town. I figured we might have to work this stunt."

"What do we do there?"

"Simply leave another letter in the mail box saying that he didn't follow instrucitons; that he gave out the information about the letter, and therefore he'll have to wait for further instructions; that we'll give him one more chance."

A Ghastly Trick.

"It is," Terry said, "a ghastly trick to play on heartbroken parents."

"The thing we've got to do," Temple answered, grimly, "is to get our hands on the kidnapers. If they had given some proof that the woman and the child were alive, I wouldn't do it. But it's better than an even chance that the note was written by chiselers who want to collect a hundred thousand dollars easy money."

"Then that's where the newspapers come in," Terry remarked.

"That," Temple agreed, "is where the newspapers are worth their weight in gold. Don't forget this—publicity is a bad thing for kidnapers, that's why they always try to avoid it. Moreover, newspapers furnish a direct means of contact between parents and kidnapers. By using the newspapers, the parents can always send out any message they want."

The telephone on the desk rang. Terry picked up the receiver and listened to a masculine voice that gave a crisp report; then as the voice ceased Terry said: "Okay, Johnson, stay on the job. I want to know everything he does. I want to know every person whom he sees."

He hung up the telephone and turned to Temple.

"Carlton Lanlie," he said, "that criminal attorney I was telling you about, has been in conference with Jimmy Cordell. Cordell is a notorious gangster. Lanlie is in love with Sylvia Galen. He had a date with her tonight at a cabaret. She didn't keep it. He seemed impatient. After a while he became alarmed. He telephoned Morton's residence. We checked back on the call as it came in, and had it traced. He was calling from the cabaret. Later on, Jimmy Cordell, with a couple of body guards, met him at the cabaret. They talked for about 10 or 15 minutes. The newspapers were just hitting the streets with news of the kidnaping. Lanlie seemed to be all upset."

"Is he a good actor?" asked Temple.

"He's got that reputation. He's dramatic as the devil."

Might Be Accomplice.

"There's a chance the woman was his accomplice," Temple said. "It wouldn't be the first criminal attorney who had taken the chance to pick up some easy money by dabbling in a little crime on the side."

The telephone on the table rang. Terry picked up the receiver and heard the voice of the man who was covering the situation at the Morton residence.

"Here's a new one. A telegram has just been received from Judge Tallman J. Karpin. He says that he's very much disturbed over the kidnaping, that his heart bleeds for the suffering parents. He offers his services as an intermediary to get in touch with the kidnapers, and says that he is sending a copy of the telegram to the press, so that it can be broadcast to the kidnapers that he's willing to act as go-between."

Barclay Temple's eyes narrowed.

"What's Judge Karpin's record?" he asked.

Terry reached for another one of the telephones.

"I don't know," he said grimly, "but I'm going to find out."

Temple picked up the special delivery letter from the desk.

"Try and know," he said, "by the time I get back."

(Copyright, 1934, New York Tribune, Inc.)

(To Be Continued Tomorrow.)

Grandma Cooks a "Swell" Dinner.

After they got over the scare from that popcorn last night, they all fell in love with it, and after Howler had popped a lot of it and had put salt and lard on it, he couldn't pop it fast enough for them, and Grandpa said he would rather eat it than sure-enough white snow. Every now and then Jenny would stop eating and would shell a grain off the cob and lay it beside a popped grain and look wonderingly at it. And then she asked how in the world all of that big bunch of white stuff ever got into that little shell, but nobody could tell her.

They all ate till Howler told them that he was not going to pop any more, and he put up the popper and the other ears of corn, but Grandma had already eaten enough to make her feel good and comfortable and very much like talking. So, after she had got her knitting and had picked up a few dropstitches or loops or whatever she called them, she said:

"The way that corn swelled up made me think of the first time I ever cooked any whippoorwill peas. I was nothing but a child, and I never had done any cooking, and I didn't know a thing about what peas do when they get wet and hot. One day my mother had to go away right after breakfast, and she told me that she might not get back in time to start dinner, and that I must put a cupful of peas in the boiler with some water, and put it on the fire a good while before dinner time. There were two or three boilers in the kitchen, big ones and little ones, and I didn't know which one to put the peas in. And she had said to put on just a cupful. That looked like a mighty little bit of peas for dinner for three people, and I thought she had made a mistake, so I put three cupfuls in a boiler that they just about filled, and then I poured in some water and put the boiler on the fire. It wasn't but a little while before I heard water frying on the stove, and when I looked at the boiler I saw water and peas just spilling out of the top. I grabbed a little boiler and cup and I dipped out a lot of the peas and put them in this other boiler and put it on the stove.

"I noticed that the peas were a lot bigger than when I put them on the stove, and it seemed mighty funny that they had swelled up so big. I went back and sat down in

the door to watch for my mother, but it wasn't but just a little while before I heard the water sputtering on the stove again and when I ran to it both boilers were running over with peas and water, and the peas were a lot bigger than they were a few minutes ago. For a few seconds I just stood there and didn't know what to do and then I saw the big dishpan hanging on a nail and I grabbed it and set it on the floor and I poured all the peas from both boilers in it and put it back on the stove.

"Well, those peas kept on getting bigger until they had that pan nearly filled when my mother came back. When she saw the other boilers lying on the floor and what looked like about a peck of peas boiling in the dishpan, she knew what had happened and she seemed not to know whether to scold or laugh, but when she looked at me and saw how worried I was, she decided to laugh, and she gave me a hug. But I shall never forget how long those peas lasted, for it seemed to me that we had nothing but peas for a week. And this popcorn reminds me of those peas, because it swells so."

(Copyright, 1934, by The Washington Post Publishing Co.)

"Cribbing" Blame Laid to Teacher

Cheating in school has been found to be in a large measure the responsibility of the teacher and not the product of the "bad character" of pupils, it was found in a survey of the out-of-school activities of adjusted and maladjusted elementary school students. The survey results were presented to a meeting of the American Psychological Association recently at Columbia University.

A general lowering in class morale was held to be the cause of cheating; and this in turn was found to depend on the teacher's personality and her ability to inspire confidence in the students.

The survey showed that maladjusted pupils spend their free hours in smaller play groups than do adjusted pupils, and that they favor more vigorous types of play and go to movies more frequently.

The maladjusted become so largely through reaction to unpleasant experiences in the classroom, the study found.

The survey was made by Martha Crumpton Hardy, of the Elizabeth McCormick Memorial Fund.

Pallid Ears To Be Rouged This Autumn

Beauticians Decree That Lobes Be Made Up to Match Face.

CHICAGO, Sept. 12 (AP).—Feminine ears are going to be rouged this fall, painted to match the lips.

So it was said today at the National Hairdressers and Cosmetologists Association convention, where leading hair stylists predicted that modern Eve's crown of glory was going to be worn so that it could be seen that she really had ears, although pale from long absence from the sun.

"Women have kept their ears covered by hair, hats and bathing caps until their aural appendages are white and naked-looking when suddenly exposed," said Emile Wilkens, of the Coiffeurs Guild, of New York, which confines its membership to 30 outstanding Gotham hairdressers.

"Imagine a woman with suntanned face and sun-tanned neck displaying pale ears—ugh!" he expostulated.

And so, woman should give ears cosmetic attention, as follows:

First, her ears should be carefully powdered, and because those ears have been so long hid from view perhaps the powder should be a bit darker than that used for the face and neck.

Then the outer rim of the ear and the tip, especially the tip, should be rouged, and the paint carefully blended. The raised portion of the ear inside the rim might likewise be touched with rouge, but with a lighter hand.

The rouge should be the same shade as that used for lips or cheeks, and paste rouge is preferable.

The lobe should be more deeply rouged than the rim, and if one wants to be a bit daring, one can redden the lobe as brightly as the lips.

The new fall hair silhouette sweeps away from the face in an outward and upward line. The bob is longer, being from an inch and a half to 2 inches below the natural neckline.

Canadian Family of 12 Boast Total Age of 809

The records of a family of 12, seven brothers and five sisters, whose combined ages total 809 years, have been filed at Drummondville, Canada, according to the Canadian press.

The father of this tribe, J. L. C. Manseau, a notary, died in 1897. His wife died five years earlier. The 12 children are the survivors of an original family of 16 children.

Velveteen Jackets Blend Well With Tweed Suits

Velveteen jackets are striking when combined with two-piece tweed suits. Many of the new ones blend with the darker tone of the tweed.

Velveteen dresses for fall are seen in the new high shades, such as peacock blue cahita red, and bonar brown.

Tourists Total at Parks In Utah Nears Record

More tourists have visited the Southern Utah National Parks this year than in any similar period since the parks were established, according to a Federal bulletin.

The total number of visitors this year is expected to exceed 50,000 at Bryce Canyon Park. The greatest number of visitors recorded in former years was in 1931, when 41,572 tourists visited the park.

What Today Means

"Virgo."

IF September 13 is your birthday, the best hours for you on this date are from 10:15 a. m. to 12:15 p. m., from 2:15 to 4:15 p. m. and from 7:15 to 9:15 p. m. The danger periods are from 8:15 to 10:15 a. m., from 5:15 to 7:15 p. m. and from 10:15 p. m. until midnight.

On this date it might be advisable to be considerate in demanding or expecting service from others, regardless whether you are paying for it, or consider it should be offered voluntarily. An outside influence inducive to irascibility may have to be counteracted on this date by kindly thoughts and actions if you desire a peaceful state of mind. Profitable business possibly might be secured if consistent efforts are made to find it. Personality may probably play an important part on this day's commercial transactions.

If a woman and September 13 is your natal day, it might mean a great deal to you to learn to take life easier than you do. Do not let mole hills assume the proportion of mountains in your eyes. It may be possible if you have more confidence in the kindliness of human nature, as well as its trustworthiness, things that now appear obstacles in your path of progress will disappear. Writing, designing, teaching, painting or demonstrating are good fields of activity for one of your temperament. If you do not demand your husband to be a paragon of all the virtues you should find a great deal of happiness through matrimony.

The child born on September 13, as soon as it is old enough to understand, should be taught to express appreciation for all the good things bestowed on it and that grumbling over things it does not like will not be tolerated.

If a man and September 13 is your birthday, if you will avoid assuming too great a feeling of responsibility for the actions of others and confine yourself to your own, you may make marvelous headway in your profession or business. A wife should prove a blessing to you. Longevity and plenty of money should rightfully be yours.

(Copyright, 1934, Bell Syndicate, Inc.)

This 2-Piece Boucle is one of those Knits you can "live" in!

$16.95

Simplicity from hem to neckline . . . yet that lovely, lacy "hand-crocheted" effect makes this Frill Boucle Frock as much at home at cocktail time as during early morning shopping! Grand for campus and business, too! That coolie collar is very new and becoming . . . fastened with three glass buttons! You can have it in Brown, Caballero Rust or Boxwood Green . . . Sizes 14 to 20.

Other new Boucles have braided square necklines and new yoke necklines, $16.95.

Sport Shop
Third Floor

THE NEW Jelleff's
1216-1220 F STREET

Mexico's Women Prefer Home Life to Any Job

"Why Should We Do Man's Work Unless We Have To?" Ask Wives Hailed by Their Men as Exemplars of Feminine Mystery.

"To know the Mexican man is easy," so the saying goes, "but Mexican women are eternal mysteries."

Is this true? Is it, indeed, difficult to fathom the mind and heart of these natives of the mysterious land to the south of the Rio Grande?

This is the second of three articles on Mexico by a staff member of The Post now in Mexico City.

By Hope Ridings Miller.

MEXICO City, Sept. 12.—Mexico, probably more successfully than any other country, has glorified the sentiment, "Woman's place is in the home."

By her own desire and in keeping with her heritage, every Mexican woman who can afford to do so devotes her time to her home, her husband, and her children.

"Because why should we go out and do man's work unless we have to?" asked one Mexican woman who moves in the highest circles of the Capital City. "You English-speaking women give up the comforts of an easy home life to make a place for yourselves in the world of business. We in Mexico realize we belong within the four walls of our dwellings. Some women, even here, must work for the public, but all of us prefer to stay within our homes."

It would seem this idea is prevalent throughout Mexico. For, while the market places are filled with ambulant women venders—full-skirted and black-shawled—displaying their feather pictures, drawn work, pottery, serapes, flowers and tropical fruit; while the streets are alive with bare-footed, ragged women selling lottery tickets; while one sees as many women behind shop counters in Mexico as in the United States—all these apparently must have some means of making money in order to exist.

Few Women in Professions.

Women lawyers, physicians, and even writers in Mexico constitute an almost negligible number.

"We have, of course, some women artists and a few musicians and actresses of great talent," said a Mexican man who had lived ten years in the United States, "but for the most part they are not full-blood Mexicans or they have spent most of their lives out of our native country.

"This does not mean our women have none but domestic interests," he hastened to explain, "for in our highest circles women are well educated and can speak three or four languages. Often, too, they can sing and play some musical instrument.

"But when a woman marries in Mexico her chief interests center around her home. If she has servants and leisure time, she frequently engages in welfare work, helping the poor Indians in the outlying districts or even those within the cities.

"It is a much better state of affairs than you have in the United States, where so many women are in the commercial world, in direct competition with men. Our women are not restless and eager for money, or a career, or fame. They are more charming than English women because they take more time to be so, and because they are more difficult to know, harder to understand.

The Cloistered Home.

"Women in the United States, on the other hand, are easy to become acquainted with because they have everything on the surface and because they work side by side with men in offices every day, the year around. Our women stay at home, devote themselves to their children and find enough leisure to enjoy life. Not all our women can do this, unfortunately, for many have to earn a living. But it will not always be so. Some day every woman in Mexico can spend her time in her home—where she belongs and where she delights to stay."

Very well. But what of these homes? In most cases presenting to the outside world a blank wall hard on the street, what is behind that stolid exterior that satisfies the Mexican woman and keeps her from longing to make a place for herself in the outside world?

Unfortunately, thousands of travelers spend months in Mexico without even crossing the threshold of a Mexican home. And they leave wondering how Mexican women can be content in dwellings as unattractive as they appear from the street.

Hand-Carved Furniture.

But the Mexican home in reality presents its worst side to the public. Behind the impersonal wall of the average dwelling is a patio filled with greenery, colorful tropical birds—parrots and parakeets—and perhaps a fountain and inviting carved benches. One glimpse of such a delightful garden is proof enough it contains beauty never suspected from the outside—loveliness not for the casual passer-by but for members of the family and friends.

The front door of a typical dwelling in the Capital opens into a reception hall leading to the patio. The "sala," corresponding to the living room in a home in the United States, has doors to both the hall and the patio.

Furniture for this, the dining room and the four bedrooms was made to order and carved from virgin wood by an expert craftsman. Paintings by Mexico's greatest modernistic artist, Diego Rivera, decorate the walls of the "sala," while a work of Velasquez is the only painting in the dining group.

Quaint Kitchens.

In every room heavy curtains of bright velvet hang on either side of long windows almost reaching the thick carpet covering the entire floor of each room.

But no feature of this house is more interesting than the kitchen. As there is no natural gas in Mexico, and as it is difficult to teach domestics how to use electric or oil stoves, this kitchen, as most others, has "braseros"—steel receptacles lined with tile, having an opening at the bottom. There are four of these in which charcoal is burned, the heat being regulated by fanning the charcoal from the lower opening.

Here "tortillas" and "enchilladas" are prepared in pottery vessels and cooked, later to be served in the dining room or on the second-floor veranda overlooking the verdant patio, where the Mexican hostess frequently entertains her friends.

Read in tomorrow's Post of favorite amusements for women in Mexico.

Mexican Workers and a Home of Leisure

The Mexican women shown above have never struck for shorter hours and higher wages. They labor for weeks making fine drawn work which they sell for a few pesos. Tiled patios, such as the one shown at the right, are the center of family life in the old colonial mansions in Mexico City.

This BUSINESS of LIVING

By Mary Haworth.

DEAR MISS HAWORTH: I need your advice badly. I am a stenographer, 23 years old and have earned my own living since I left high school and finished up with a business course. When I was 21 I fell in love with a man of 28. He never actually asked me to marry him, but it seemed understood that we would. He never went with other girls, and I didn't go with any other man for a year and a half. Then he began to be rather cruelly indifferent by spells, not coming to see me and making no explanations for days at a time. I found out he was seeing other girls.

* * * *

I was living in another city at the time, and in order to get hold of myself, I gave up my job there and came here and got one. That was six months ago. Six weeks ago I met a man whom I didn't like at first, and refused several dates with him. Then I finally went to a show with him, and from that time on have been seeing him every night. He is very much in love with me; in fact, to an almost frightening degree. He seems almost insane over me. He urges me to marry him. I like him very much, but the only thing I don't like is his terrible jealousy.

* * * *

Naturally, I told him about this other man in my life, and how I had come here to try to figure things out and forget him if necessary. This other man has come to see me twice, and writes to me and telephones me occasionally. He tells me he thinks more of me than any girl he has ever known, and asks me teasingly why I ran away. But still he doesn't ask me to marry him.

* * * *

The second man tells me if I don't stop seeing this first man, whom he says means me no good, he is going to thrash him within an inch of his life. Other times, he says if I don't marry him, he will kill himself. Still other times, he is a wonderful, understanding, gentle, sympathetic companion, and there can be no doubt he loves me far more than this other man does.

* * * *

Do you think I should put the first man out of my life, and give this second opportunity for love a chance to develop? Do you think, if the cause for jealousy was removed, he would settle down into a more normal person? Sometimes his intensity frightens me. ELSBETH.

Get a New Deal.

DEAR ELSBETH: I think two cruelly selfish men are making your life a hell on earth. The first man is playing a cat-and-mouse game with you, and as the second one says, means you no good. But the second one, in his different way, is no better.

* * * *

Put them both out of your life. Don't write to, see, or talk with the first man. Make a definite break with him. If he possessed any real generosity of nature, knowing how much you care for him and how little he cares for you—judging from his performance—he would want you to forget him.

* * * *

And the second man is just as lacking in generosity. What feels for you may pass for love in his vocabulary, but it isn't love. It's a greedy, selfish, egotistical desire to possess and dominate. Love in its finest aspect is an infinite, ineffable gentleness, a desire to protect, to contribute a feeling of security, protectedness and limitless understanding. Has he shown such a feeling for you? Judging from your letter, I would say he hasn't.

* * * *

Unselfish love never exacts the undivided attention of the beloved. It never seeks to limit, to stifle, or to direct according to its own desires, the flowering of the loved one's personality.

* * * *

The second man is an ugly, if persistent and declarative suitor. He would be an even worse bet as a husband. Waste no time on developing his inverted emotions. There are other men in the world far worthier of your attentions, and you must give yourself time and opportunity to meet them. M. H.

Lovely Hands Are Possible To Housewife

May Be Attained by Use of Gloves and Much Cold Cream.

By Frances Mangum.

IT IS generally thought that lovely hands are an expensive luxury.

The average housewife will hold hers up with a resigned gesture and say, "How can I keep my hands smooth and white with all the work I have to do?"

She is right in asking the question. But she is wrong in stopping there. If she sought an answer she would find that with a minimum of care and small expense she could soon erase the wrinkles and remove the discolorations that mar the beauty of her hands.

First of all she must cultivate the habit of wearing gloves when she works around the house. When she sweeps and dusts she can wear loose cloth gloves. But when she washes dishes or clothes they must be rubber.

Secondly, she must not put her hands in hot water any oftener than possible. When she washes them she should use lukewarm water and plenty of a good but mild soap. Each time let her push the cuticle back from her nails with the towel. Now for a dab of lotion.

Every day without fail she should use a good hand cream, rubbing it well in and massaging it gently from the tips of the fingers back. It is this part of hand care that bothers most women. "We haven't the leisure time for this," they say. But it takes no leisure time. A second to apply the cream, three or four minutes to rub it in, and then they can don their gloves and continue their housework.

By making the care of the hands a part of the daily routine, it becomes a matter of no bother at all. In most cases it's thinking about it that turns it into an unpleasant performance. And then the expense of the creams and lotions bother some budgeteers. It shouldn't. There are dozens of kinds, ranging in price to meet any demand.

SPICEBOX

Too sudden joy
Is quickly seen;
Breathing is
A slender screen. W. T.

Deaconesses Vote "No" on Marriage

Work Held Too Exacting to Permit Home Ties.

No marriages for deaconesses of the Protestant Episcopal Church will be the rule if a majority report of a special commission appointed three years ago "to study the question" is adopted at the triennial general convention of that body which will open in Atlantic City October 10.

The deaconesses, according to a questiannaire submitted to them, favor the ban. Out of 148 who responded, 129 voted against married deaconesses.

"The reason given indicate that the deaconesses gave no thought of requiring celibacy, even by implication, as a condition of membership in the order, but rather because their experience shows that the work of a deaconess is so exacting that it can not be reconciled with the responsibilities and claims of marriage," says the majority report.

The vocation of a deaconess can not be a part time job; the woman who undertakes it must devote her entire time to it, laying aside all other concerns and occupations, according to the report.

A Renaissance Custom.

Many English artists still grind their own pigments, just as Michelangelo, Raffael and Leonardo did, reports a representative of the London Times. They say the colors are more permanent and shades can be depended on.

Strictly Speaking

Pronounce and Locate.

1. The Forest of Ardennes.
2. Himalaya.
3. Rouen.

Check Here.

1. Ar-DEN. Wooded region in the northeastern part of France and Belgium.
2. Hi-MAH-la-ya. A mountain system between India and Tibet.
3. RWAHN. City in northern France.

Few Frenchwomen Are Real Smokers

Rarely Take Cigarettes in Public Places.

Frenchwomen almost never smoke in public, reports the Paris correspondent of the London Daily Telegraph.

"And only about 2 per cent of the women in France smoke at all," he adds. "Most of those who do smoke live in the cities. In the French provinces it would never enter a woman's head to smoke. There is no smoking among Frenchwomen of the working classes, either; there has never been a campaign against women smoking as in Germany, for there has been no need for it.

Llama and Ostrich Friendship Ceases

Zoo Companions Parted by Baby's Arrival.

WHEN, a few weeks ago, Victoria, a llama at the London Zoo, lost her mate, she appeared so lonely that her keeper put her in the same paddock with an ostrich named William, who was from Victoria's own South American country.

After a short period of coolness the two became firm friends. They even ate out of the same pan and took little walks together in their inclosure.

Then Victoria had a baby, and the friendship ended. William was interested in the newcomer, and cordial. But the arrival of her child changed Victoria strangely. Whenever William made friendly advances to the baby llama she flew into a rage.

The domestic situation is further complicated by the child's natural curiosity. He likes William and wants to cultivate his acquaintance. But every time he approaches the ostrich Victoria attacks him in ferocious fashion.

Women Take Gallant Stand Before the Ridicule of Men; Continue to Widen Horizons

By Malvina Lindsay
(Woman's Page Editor).

MEN OF the Nation should chip in and erect monuments to at least three notable feminine types; the old maid, the nit-wit girl, and the strong-minded Amazon. For these women have kept them laughing through the years.

* * * *

The collection of nineteenth century humorous magazines recently assembled in the rare bookroom of the Library of Congress reveal to what an extent man has kept his wit whetted and his ego bolstered by the simple expedient of laughing at women. Popular jokes of today show that he is still finding solace in ridiculing the same general type he found so amusing a half-century ago.

* * * *

Despite the advance of feminism, man-chasing in one form or another continues one of the funniest things in the world. The spinster, symbol of the loser in this pursuit, still is a sure-fire laugh getter, as almost any political or after-dinner speaker can testify. The dumb Dora also produces as much mirth and masculine self-esteem today as ever. And the Amazon, who has appeared variously as a reformer, a suffragette and a career woman, now, as a dowager of many chins and many fads, is a leading figure in humor magazines.

STRANGELY, the history of humor indicates that women have done little laughing at men. As a reviewer of Martha Bensley Bruere's and Mary Ritter Beard's recent "Laughing Their Way" points out, woman's humor has been directed chiefly at her own sex.

* * * *

It is not, however, that women haven't laughed at men. Among themselves they have smiled, even shouted with mirth at the petty Napoleons, the would-be Don Juans, the Mr. Wordly Wisemans, the Dangerous Dans, the Sentimental Tommies, and the aging Casanovas. But they have laughed tenderly as they would at lovable, naive, clumsy children. And they have been far, far too wise to laugh out loud.

* * * *

Perhaps being laughed at by men has been good for women's souls. It has kept them from taking themselves too seriously. It has helped give them realism in outlook. And above all it has fostered their courage.

To advance in the face of ridicule is, as everyone knows, much harder than to advance in the face of opposition. Most of the leaders of women's forward movements have fought their battles under the fire of men's jibes. The trail-blazers for higher education for women at first were derided as sexless fanatics. The early suffrage leaders—and indeed many of the later ones—were the butt of cartoon and coarse jest.

PROFESSIONAL women were caricatured and ridiculed every time they laid seige to a new occupational bulwark. Club women for half a century have been pictured by men jokesmiths as busybodies who neglected home and family. Even women who have taken the lead in humanitarian movements such as maternal welfare and the prevention of child labor have been ridiculed as "meddling old maids" and discontented wives.

* * * *

In view of the gallant way in which women have stood up to the world's laughter, there need be little fear that they can not take care of themselves in the future. If ridicule, deadliest of all weapons, has not halted their advance, certainly laws, movements, nor dictators' decrees can stop them in their efforts to expand their lives.

Night Honking by Autos Banned in London Area

Every night between 11:30 p. m. and 7 a. m. an area inclosed within a circle of 5-mile radius from Charing Cross, London, is to be silent—that is, no motor horns are to be sounded there, or, if sounded, a penalty will result.

The regulations are experimental, police authorities announce.

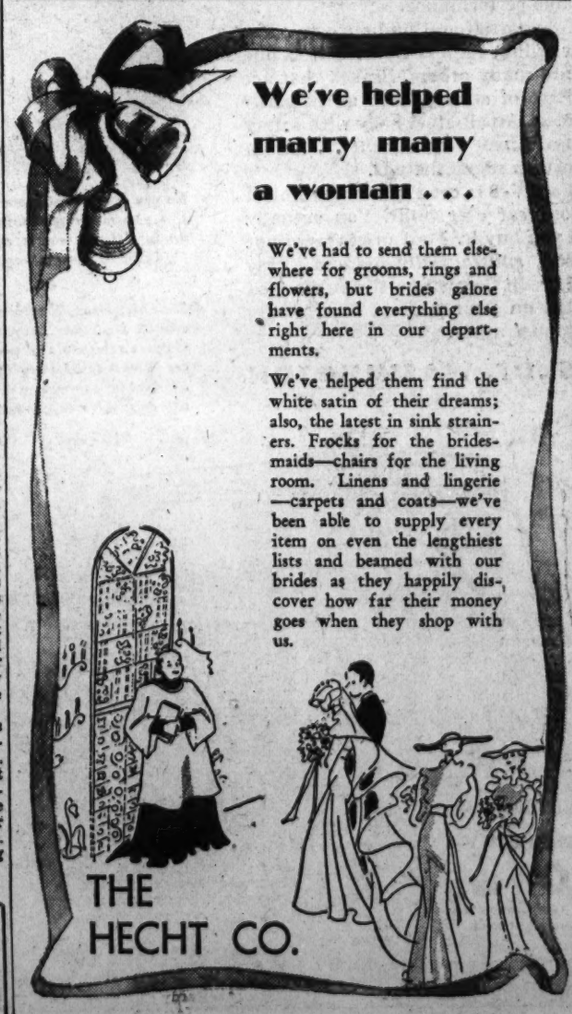
We've helped
marry many
a woman . . .
We've had to send them elsewhere for grooms, rings and flowers, but brides galore have found everything else right here in our departments.
We've helped them find the white satin of their dreams; also, the latest in sink strainers. Frocks for the bridesmaids—chairs for the living room. Linens and lingerie—carpets and coats—we've been able to supply every item on even the lengthiest lists and beamed with our brides as they happily discover how far their money goes when they shop with us.
THE HECHT CO.

THE HECHT CO.
shows STYLE in
WHITE SWAN
UNIFORMS
$2
"Smart as well as spotless" will describe you if you wear this new, shirtwaist style White Swan. Four other new styles with long or short sleeves, set-in or detachable belts of white poplin in sizes 14 to 46.
Third Floor—The Hecht Co.

Silver Fox
skins are rare on
coats at $99.00
Only in THE ADVANCE SALE could we bring you such luscious ones at this price!
Your Coat Monogrammed Without Charge
Air-Cooled Coat Shop—Third Floor.
The Hecht Co.
F Street at Seventh

Farmers Seek One-Cent Rise For Milk Here

Retail Price Will Be 14 Cents a Quart if Demand Is Granted.

An increase of a cent a bottle or more, in the price of milk to District consumers is in prospect if demands of the Maryland and Virginia Milk Producers Association are complied with. The producers have determined to seek an increase of 4 cents a gallon on the so-called basic price of milk delivered in the District. Washington distributors are expected to pass this increase along to the consumer, bringing the retail price of milk up to 14 cents a quart.

Although the local distributors are not bound by any central authority, the little fellows go along with the big fellows when it comes to prices. "Of course the matter has just been talked about yet," one local dairy head said. "I don't know what will be done about prices to the consumer. They have not decided yet. I don't believe the increase will be more than 1 cent."

The basic price of milk now is 26 cents a gallon. To this is added 2½ cents as a farm premium paid the producer. A 4-cent increase on this would bring the price to 32½ cents a gallon. At 14 cents a quart the consumer would pay 56 cents a gallon.

Plans are being formed to combat the proposed increase to the consumer. Dr. Frederic C. Howe, consumers' counsel of the Agricultural Adjustment Administration, is in the forefront of this movement with Mrs. John J. Boyle, jr., chairman of the consumers' council.

District officials also are moving to forestall the increase. This they propose to do by taking off the hands of producers and processors the so-called surplus milk delivered in the District. This they propose to distribute among families on the relief rolls.

Cooperation of several dairies has been promised Elwood Seal, assistant corporation counsel, to whom has been entrusted the task of getting the machinery of the plan in order.

Judges Appointed For 4-H Club Meet

Contests to Be Held Near Martinsburg.

Martinsburg, W. Va., Sept. 12 (Spl.).—The judges for the annual county-wide contests among 4-H Club members in demonstrations at the jubilee to be held September 15 at the Camp Frame near here, were announced as follows:

Mrs. Jennings Ashton, Mrs. Daisy Williams, Mrs. Dorothy McDonald, Miss Ameille McKown, Miss Minnie Thatcher, Mrs. Carra P. Gall and Mrs. O. C. Mason.

Bunker Hill is to be represented by Mary Ada Busey and Lydia Williams as the judging team and Helen Jane Tabb and Catherine LeFevre as the demonstrating team. Inwood 4-H Club chose Nellene Staub and Helen du Bruile as their demonstrating team, with "sewing finishes" as their project. The winning team will represent the county at Petersburg regional 4-H fair later.

Swimming, Diving Contests Set for Virginia Police Meet

Three Conventions Will Be Conducted at Staunton Next Week.

Staunton, Va., Sept. 12 (Spl.).—As one of the entertainment features here next Monday evening in connection with the annual convention of the Virginia Police Executives Association, contests in swimming and diving, for the championship of Augusta County, will be staged in the natatorium at Staunton Military Academy.

The police executives will hold their annual banquet in the S. M. A. mess hall, and the nautical events will take place afterward. The competition is open to all residents of Augusta County, Waynesboro and Staunton. Gold, silver and bronze medals will be awarded winners.

Events will be 25-yard dash for boys 14 and under; the same distance for girls in the same age group; the same distance, dash, backstroke, men, unlimited; 100-yard dash, free style, men, unlimited; 25-yard dash, backstroke, women, unlimited; 50-yard dash, free style, women, unlimited; fancy diving for men and for women. George P. Peyton, of the S. M. A. faculty, is arranging the program and will be in charge of the competition.

The State police will be in session here next Monday and Tuesday; the Virginia Building Inspectors' conference, Tuesday, and the League of Virginia Municipalities, Wednesday and Thursday.

In connection with these conventions, Staunton will stage an autumn festival next week, with special features—dances, parades, sports events and other entertainments and displays—scheduled for each day and night.

Roanoke Men to Speak.

Roanoke, Va., Sept. 12 (Spl.).—Several Roanoke men will be on the program of the conventions of the Virginia Police Executives Association, the Building Officials' Conference of Virginia and the League of Virginia Municipalities to be held at Staunton September 17-20.

J. L. Manning, who recently retired as superintendent of police here, is first vice president of the Police Executives Association. He will make the response to the address of welcome at Staunton. D. P. Magann, city building inspector here and president of the Building Officials Convention, will preside at that session, and J. W. Comer, vice mayor of Roanoke, will preside at a meeting of mayors, councilmen and city managers.

President Accepts Williamsburg Bid

Will Receive Degree at W. & M., Pollard Says.

President Roosevelt was said today by former Gov. John Garland Pollard, of Virginia, to have accepted the invitation of William and Mary College at Williamsburg to receive an honorary degree October 20, the Associated Press reported.

The invitation was extended to the President by Pollard.

It was understood President Roosevelt would go to Roanoke October 19, to dedicate the new veterans' hospital there and would receive the degree from William and Mary the following day at exercises inaugurating John Stewart Bryan, of Richmond, as president of the college, and opening restored Williamsburg to the public. John D. Rockefeller, jr., who financed the restoration of Virginia's colonial capital, is among those to be present for the day's program.

Another excursion into Virginia also is planned by the Chief Executive. He has indicated he would motor down to Shenandoah National Park, the main thoroughfare of which is to be opened to the public Saturday, September 15. The date of his visit to the park has not yet been determined.

Louise Hendricks Elected by Teachers

Fredericksburg, Va., Sept. 12 (Spl.).—Miss Louise Hendricks was elected president of the Fredericksburg Teachers' Association at a meeting preceding opening of the 1934-35 school session.

Edward Walton was named vice president, Miss Gladys Warren, secretary and treasurer, and Mrs. Alma Keel, publicity agent. Delegates to the State teachers meeting in Richmond during the Thanksgiving holidays are Miss Marion Weedon and Miss Edith Boulward, with Mrs. Lula Rawlings and Edward Walton as alternates.

Two Oppose Drewry For Seat in Congress

Petersburg, Va., Sept. 12 (Spl.).—Representative P. H. Drewry of the Fourth Congressional District, who has served in the Congress for the past 14 years, will face two opponents in the November election. Dainel Killinger, Socialist, of Hopewell, and Mary Frances Leslie, of Burkeville, who will make the race as an independent candidate, are his opponents.

This is the first time Representative Drewry has had opposition from a woman.

Half Rural Virginia Called Barely Living

Richmond, Sept. 12 (AP).—Measuring Virginia on the basis of ability, income and living standards, W. W. Garnett, rural sociologist at Virginia Polytechnic Institute, today said approximately half Virginia's rural population, even in normal times, may be classed as marginal.

He said he referred to those so near the margin economically and culturally that they are on a bare subsistence plane of living. In a classification he said he referred to the 150,000 poor whites, 118,000 white tenants and families, 164,000 white hired laborers and their families, 118,000 white marginal farm owners and marginal nonfarm rural people not included in other groups, and 325,000 Negroes.

Virginia G. O. P. Club Opens Drive Tomorrow

Richmond, Va., Sept. 12 (AP).—The Republican Club of Virginia will open the party's congressional campaign in Richmond Friday night.

Speakers will be L. C. Page, of Norfolk, candidate for the United States Senate, and Roy C. Parks, of Henrico, candidate for Congress from the Third District.

Dog Muzzling Act Suspended

Law at Fredericksburg Called for Fines of $1 to $3.

Fredericksburg, Va., Sept. 12 (Spl.).—Suspension of the city ordinance requiring muzzling of dogs was voted by the city council last night following several weeks of agitation over the control of vicious dogs.

Widespread controversy over the observance of the dog muzzling law arose recently when two children were bitten by a dog owned by Broughton M. Rowe. Many citizens demanded a more stringent observance of the law. Mr. Rowe appeared before the council in a conference Monday night and declared that the biting occurred in his own yard, and not on the public street as had been previously asserted.

The ordinance was adopted in 1913, and provides for a fine of from $1 to $3 for any person whose dog is permitted to run at large without a muzzle. It contains a provision for suspension at the order of the council. Suspension for eight months was moved by Councilman George L. Hunter. The council took no action on a later ordinance requiring that any dog know to be vicious shall be killed.

Appropriation of $667 to assist the General Textile Corporation, local silk manufacturers, in carrying on its activities here was voted. The silk mills employs approximately 500 residents of Fredericksburg and the surrounding territory. City Treasurer C. R. Howard was voted an additional $300 compensation for work handled by his office on FERA activities. The present salary is $1,400 per year.

The council indorsed the dinner honoring National Park Service officials here September 21.

Frederick County Honor Court Chosen for Baltimore Event

Mrs. Charles Mathias to Act as Duchess Oct. 5 and 6.

Frederick, Md., Sept. 12 (Spl.).—Announcement was made yesterday that a court of honor had been selected to represent Frederick County in the "Soul of Maryland," a tercentenary pageant to be held in Baltimore October 5 and 6, at which time similar courts will represent other counties of the State. About 3,000 persons will take part in the event, which will be under the auspices of the Maryland Tercentenary Commission in the Baltimore Stadium.

The Frederick County court will be Mrs. Charles McC. Mathias, as duchess; Miss Helen Potts and Miss Mary Cromwell, maids of honor; Miss Virginia Gambrill and Charles McC. Mathias, jr., pages, and Richard Cromwell, standard bearer. Mrs. Mathias, formerly Miss Theresa Trail, is one of Frederick's most attractive and popular young matrons, and Miss Potts, daughter of Mr. and Mrs. Richard Potts, was chosen Miss Frederick County at the recent historical tercentenary pageant in this city.

The selection of the local group was made by the Frederick Civic Club at the request of Mrs. Rudolph S. Allen, president of the Maryland State Federation of Women's Clubs, who has charge of the selection of the courts and has asked women's clubs in the counties to select the representatives from those localities. The Frederick group will wear costumes appropriate to the earliest period in Freedrick's history. Mrs. C. W. Gregory, president of the Civic Club, and an executive committee from the club is in charge of the local phase of the event. Rural clubwomen will assist in making the pageant a success.

"The Soul of Maryland" depicts the founding of the State in drama, music and dance. It was written by Matthew Page Andrews, Maryland historian, and is sponsored by a large group of prominent Marylanders.

15-Minute Sentence Is Served by Woman

Ocean City, Md., Sept. 12 (Spl.).—A 15-minute jail sentence was served here last night by Mrs. Nettie C. Carter, of this city, for disorderly conduct during a trial at which she accused John Bryant, colored, of disorderly conduct in the vicinity of the Colonial Hotel here, of which she is manager, according to Magistrate Leven H. Hall.

Bryant was given one year in the House of Correction, but his sentence was suspended.

2 Face Holdup Charge; Arrested on 'Hunch'

Hagerstown, Md., Sept. 12 (Spl.).—Harry Wheeler, 26, Binghamton, N. Y., and John Lamabee, alias Johnson, 25, Harrisburg, Pa., arrested here on a "hunch" by a local officer, were returned to Harrisburg, where they face a charge of holding up a gas station attendent last Friday night.

They confessed to the theft of an automobile at Elmira, N. Y. and Capt. Clarence Emmert, of the local police department, will go to Elmira to testify this week before the grand jury.

Banquet Committee Named.

Westminster, Md., Sept. 12 (Spl.).—Francis Keefer, Westminster, and Howard Roop, New Windsor, were appointed last night as members of a committee to arrange for the annual banquet of the Independent Retail Grocerymen's Association of Carroll County. No definite date for the banquet has been announced.

Rules Changed By Milk Group

Interstate Association's Territory Split Into 27 Districts.

Waynesboro, Pa., Sept. 12 (Spl.).—B. H. Welty, of Waynesboro, president of the Interstate Milk Producers Association, has announced important changes in the by-laws of the organization.

The changes made by the board of directors reduce the executive committee from nine to seven members, provide for cancellation of membership, permit withdrawal of active members, and divide the territory served by the association into 27 districts.

Memberships may not be canceled by members who cease producing milk. Active members may withdraw by surrendering their stock and contracts. Only active milk producers may take out new stock, the amount to be governed by the size of herds. Members taking out additional stock must sign the sales contract of the association.

Under the new division of territory there is a division for each of the 27 members of the board of directors. The changed by-law also provides that ten or more members in a district where a vacancy on the board is to occur may sign nominating petitions and all members of the district must vote by mail on the names, the three highest to be the official nominees of the district.

Mr. Welty said there is an ample supply of milk now available in the Philadelphia milk shed, and that receipts are 9 per cent higher than in 1933.

More Pupils in Carroll.

Westminster, Md., Sept. 12 (Spl.).—With a present enrollment of approximately 6,500 pupils in Carroll County schools, school officials believe that by the end of September more than 7,000 students will be registered, exceeding last year's maximum enrollment of 6,824.

Hatfield Addresses Railroad Conductors

Charleston, W. Va., Sept. 12 (Spl.).—Members of the legislative board of the Order of Railroad Conductors held an executive session here today. Senator Henry D. Hatfield, Republican nominee for reelection; John B. Easton, president of the State Federation of Labor, and Charles E. Jarrett, State Labor Commission, addressed the meeting.

Committee members present included E. H. Johnson, of Bluefield, vice chairman; E. M. Lee, of McMechan, secretary-treasurer; W. E. Burton, of Huntington; L. V. Atha, of Grafton; C. R. Howell, of Parkersburg; H. W. Doolittle, of Raleigh; Owen McCormick, of St. Albans; B. R. Bragg, of Gassaway; J. R. Crist, of Huntington; D. F. Phares, of Elkins, and J. R. Casebolt, of Charleston, chairman, who presided.

13TH Sherwood Blend Has ARRIVED!

"Did you create Old Golds especially for people with sensitive throats?" asks Dolores Del Rio

Appearing in Warner Bros. forthcoming production "Madame Du Barry"

Dear Miss Del Rio:

Our aim, when we created Old Golds, was simply to produce a smoother cigarette than America had ever known before . . .

A cigarette that would appeal to *everyone* by reason of its mellow mildness—its freedom from rasp and bite.

The tobaccos used in Old Gold are free from artificial flavoring and other seasonings. Hence the throat-ease . . . without any irritation even for the most sensitive throat.

Sincerely,
P. LORILLARD COMPANY, INC.
ESTABLISHED 1760

P. S.—Another outstanding reason is this, Miss Del Rio:—**No better tobacco grows than is used in Old Gold. And it's pure. That's why Old Golds are easy on the THROAT and NERVES.**

THE THROAT-EASE CIGARETTE

AMERICA'S *Smoothest* CIGARETTE

© P. Lorillard Co., Inc.

The Capital's Younger Set—

Francesca McKenney, a favorite wherever Washington Society gathers, who writes—"I find my Ford V-8 very economical and easy to drive. It fills every need."

CASTS ITS VOTE FOR THE FORD V-8

Charming Evelyn Peyton Gordon uses a Ford V-8 Cabriolet to run about town in her capacity of Society Editor of the Post.

ALL eyes are on Washington these days. For our fast-moving capital represents the entire nation. And when it comes to motor cars you'll find that Washington's younger set has had its say. *They like the Ford V-8.* For its smart, modern beauty—for its luxurious comfort. And for its economical, dependable performance.

Drive the new Ford V-8 yourself and find out why. The only V-8 engine in a car selling for less than $2500 is one reason . . . but there are many others. Brakes that act surely and smoothly. Ease of steering and quick parking, so important to women. An all-steel body with safety glass. Plenty of body room. Luxury equipment . . . from quality upholstery to rustless metal fittings.

Remember, the new Ford V-8 is even more economical to operate than any Ford car ever built. You actually save money, too, when you buy it. Ford prices were not raised this year—instead, *substantially reduced.* Easy terms through Universal Credit Company—the Authorized Ford Finance Plan. Call on your nearest Ford dealer soon and ask for a demonstration.

FORD DEALERS OF WASHINGTON

No one loves sport more than attractive, vivacious Virginia Crisp, as popular on local tennis courts as her smart Ford V-8 is among those of her set.

Lucia Murchison, Director of Social Service at the Junior League-sponsored Children's Hospital, states—"The Ford car is most satisfactory in every way . . . ideal for any woman who of necessity must drive in congested traffic."

DELIVERED PRICES FOR THE FORD V-8 ARE LOW! $609.03 AND UP

These delivered prices cover the 112-in. wheelbase, 85 horsepower V-8 car, completely equipped.

Baseball Racing

THURSDAY SEPTEMBER 13, 1934

The Washington Post

THURSDAY SEPTEMBER 13, 1934

Boxing Golf

Perry Toys With Allison Until Forced to Rally to Hold Title in 5 Sets

Turnesa Upsets Dunlap as Many Stars Fail in Amateur; McCarthy Bows

District Ace Beaten by 5 and 4

1933 Champion Loses, 3 and 2, to 'Baby' of Golfing Brothers.

Little, Eavns, Yates in Running; Somerville, Westland Out.

By Dave Herman
(Post Staff Correspondent).

THE Country Club, Brookline, Mass., Sept. 12 (Spl.).—Not fully recovered from the shocking experiences of the first two days, the all-match play National Amateur Golf Championship today went through another series of volcanic golfing upheavals, in which the defending title holder, freckle-faced George Dunlap, of New York, 1933 champion, was numbered among the casualties.

Dunlap, battling grimly to regain his prized simon-pure possession, went the way of all good men, bowing to the versatile 19-year-old Willie Turnesa, of Elmsford, N. Y., 3 and 2, in his morning battle.

Dunlap was not alone. Relegated to the sidelines with him were a flock of golfing greats and near-greats, who found the pace of today's "suicide" matches much too fast, and wilted before the withering blast unloosed by the younger brigade, including Martin F. McCarthy, Washington's last hope, who lost to Bob Kepler, of Dayton, Ohio, 5 and 4.

Littered With Wreckage.

Tonight the fairways and greens of mighty old Brookline were littered with the wreckage of the hopes of such stars as Ross ("Sandy") Somerville, Canada's handsome athlete, champion in 1932; Jack Westland, of Chicago, Walker Cup star, 1931 finalist; H. Chandler Egan, of Medfort, Oreg., 1904-05 champion; Zell Eaton, of Oklahoma City, Western amateur champion; Jess Sweetser, of New York, former British and American champion; Maurice McCarthy, of Cleveland, former Walker Cup ace; Leland Hamman, of Paris, Tex., trans-Mississippi title holder, and Albert ("Scotty") Campbell, of California, Canadian amateur ruler.

Sixty-four started out bright and early this morning, and by nightfall the field was reduced to 16. Tomorrow they continue the "suicidal" procedure of playing two matches, and on Friday the four survivors will start the 36-hole grind.

With 125-pound Willie Turnesa, who is one of six golfing brothers, member of the most famous golfing family in America, taking over the role of "Giant killer" by removing Champion Dunlap, and later blasting out the Canadian threat, John B. Nash, 4 and 2, that championship reached the stage where it would be quite difficult to select a probable winner.

Turnesa Shows Form.

Turnesa, as smooth a golfer as ever trod over these hallowed grounds, was only one over par against Dunlap, and one over against Nash. He is playing almost flawless golf.

Joining little Willie in the fifth round were Lawson Little, odds-on-favorite, the British champion, and Chick Evans, of Chicago, the lone surviving former title holder. Charlie Yates, of Atlanta, favored in many quarters on the strength of his performance in winning the National Intercollegiates and his scoring in his matches today, and Fred Haas, jr., of New Orleans, Southern amateur champion, remained to uphold the prestige of Dixie. Two more Californians, Ernest Pieper, of San Jose, and Ernest Combs, of Long Beach, triumphed today, as did a pair of Texans, David (Specs) Goldman and Reynolds Smith, both of Dallas, the latter State champion, and conqueror of Somerville on the nineteenth hole this afternoon.

The Scot threat, Tony Torrance, British member of the Walker Cup team, flung his challenge at the 16 survivors after his two impressive victories, and became the lone foreign contestant.

Five other comparatively unknown golfers continued in the running. They are Harry (Mahatma) Gandy, of Oklahoma City; Mark J. Stuart, of New York; Don Arm-

Continued on Page 18, Column 5.

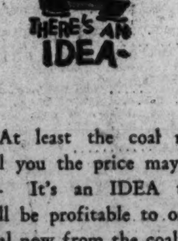

At least the coal men tell you the price may go up. It's an IDEA that will be profitable to order coal now from the coal ads in

POST CLASSIFIED ADS

Champion Falls

Associated Press Photo.
GEORGE DUNLAP.

Riegel, Virginia Hope, Bows By 2 and 1

Goldman, Texan, Winner After Trailing by Hole at the Turn.

(Post Staff Correspondent).

THE COUNTRY CLUB, Brookline, Mass., Sept. 12 (Spl.).—The last of the Virginia survivors in the National Amateur Golf championship was blasted out of the tournament today when David (Specs) Goldman, of Dallas, Tex., was runner-up for the Western championship, defeated Bobby Riegel, of Richmond, young Middle Atlantic title holder, 2 and 1.

Riegel held his ground well during the first nine, taking the lead on the first hole, winning the fifth, but dropping the sixth and seventh, the sixth to a birdie 3. A 5 on the ninth gave the Virginian a 1-up advantage at the turn, but Goldman birdied the tenth for a win, took the fifteenth, and ended the battle with a par 4 to Riegel's 5 on the seventeenth.

Out—		
Riegel	4 4 5 4 5 5 4 4 5	40
Goldman	5 4 5 4 6 3 3 4 6	40
In—		
Riegel	4 5 4 4 6 5 3 5	x
Goldman	3 5 4 4 6 4 3 4	x

Rowe's Fiancee Hies Self to City

Eldorado, Ark., Sept. 12 (AP).—Slender, brunette Edna Skinner was off to the big city today to see for herself why the baseball world has proclaimed as a hero the man she is going to marry, Lynwood "Schoolboy" Rowe.

Refusing to consider the possibility that Detroit may not participate in the world series, Miss Skinner plans to remain with the club for the remainder of the season and during the annual classic.

She and Lynwood plan to be married in Detroit after the series. They will visit Jimmy Foxx and his wife for a honeymoon before returning to Arkansas in time for the quail hunting season, which Rowe ranks next to baseball in sport.

Golf Scores

Third Round.

Reynolds Smith, Dallas, defeated Ernie Caldwell, Baltimore, 1 up, 20 holes.
C. Bayard Mitchell 2d, Clementon, N. J., defeated Thad Street, jr., Charleston, S. C., 1 up.
Winfield Day, Chicago, defeated Charles Dexter, Dallas, 4 and 3.
C. Ross Somerville, London, Ont., defeated Sidney W. Noyes, jr., New York, 1 up.
Albert ("Scotty") Campbell, Seattle, defeated Wilson F. Marks, Pittsburgh, 1 up.
Harry Gevan, Seattle, defeated Jess W. Sweetser, New York, 3 and 2.
John B. Nash, London, Ont., defeated Charles Kocsis, 1 up.
Chester O'Brien, St. Louis, defeated Leo Martin, Waltham, Mass., 3 and 2.
Harry Gandy, Oklahoma City, defeated Zell Eaton, Oklahoma City, Okla., 4 and 2.
Ernest F. Coombs, Long Beach, Calif., defeated John Wagner, Chicago, 2 up.
Rodney Bliss, jr., Omaha, defeated Frank English, Detroit, 2 up.
Mark J. Stuart, New York, defeated Al Anderregen, Chicago, 1 up, 19 holes.
Charles Yates, Atlanta, defeated Carl Dann, jr., Orlando, Fla., 5 and 3.
Willie Turnesa, Elmsford, N. Y., defeated George T. Dunlap, jr., New York, 3 and 2.
Maurice J. McCarthy, jr., Cleveland, defeated Dick Wilson, White Plains, N. Y., 1 up.
W. Lawson Little, jr., San Francisco, defeated Milan Heath, Boston, 3 and 2.
Bob Kepler, Dayton, Ohio, defeated Martin McCarthy, Washington, D. C., 5 and 4.
Charles Evans, jr., Chicago, defeated N. Chandler Egan, Del Monte, Calif., 2 and 1.
George H. Flinn, jr., Pittsburgh, defeated Charles Clare, New Haven, Conn., 1 up.
E. S. Stimson, Boston, defeated John E. Hines, New York, 3 and 2.
David Goldman, Dallas, defeated Robert Riegel, Richmond, Va., 2 and 1.
Fred Haas, jr., New Orleans, defeated Christopher Carr, Buffalo, 4 and 2.
J. H. Nies, Beverly, Mass., defeated Claude F. Myers, jr., Kansas City, Mo., 6 and 5.
Ernest Pieper, jr., San Jose, Calif., defeated Frank Ford, Charleston, S. C., 7 and 6.
Charles Reckner, Philadelphia, defeated Leland Hamman, Paris, Tex., 3 and 2.
James E. French, jr., San Francisco, defeated Jack Westland, Chicago, 7 and 5.
Bobby Jacobson, Deal, N. J., defeated Jack Ahern, Buffalo, N. Y., 1 up.
T. A. Torrance, Scotland, defeated John E. Lehman, Chicago, 4 and 3.
Jack Hoerner, Palo Alto, Calif., defeated Eddie Hogan, Portland, Oreg., 4 and 3.
Eddie Driggs, New York, defeated Jack Cameron, Montreal, 2 and 1.
Russell Martin, Chicago, defeated S. A. Williams, jr., Chicago, 6 and 5.
Don Armstrong, Chicago, defeated Wilford Wehrle, Racine, Wis., 4 and 3.

Fourth Round.

Haas defeated Reckner, 5 and 3.
Goldman defeated Jacobson, 6 and 4.
Driggs defeated Nies, 7 and 6.
Pieper defeated Campbell, 5 and 4.
Torrance defeated French, 2 and 1.
Yates defeated Kepler, 5 and 4.
Martin defeated Hoerner, 4 and 2.
Stuart defeated McCarthy, 5 and 3.
Evans defeated Flinn, 2 up.
Little defeated O'Brien, 4 and 3.
Turnesa defeated Nash, 4 and 2.
Smith defeated Somerville, 1 up, 19 holes.
Armstrong defeated Bliss, 3 and 1.
Combs defeated Stimson, 1 up.
Day defeated Mitchell, 1 up, 19 holes.
Gandy defeated Givan, 1 up.

Red Sox Cut Tiger Lead, Win, 1-0

Detroit Tops Yankees 3½ Games, Still in Hitting Slump.

Hits by Almada and Reynolds and Fly Bring Game's Lone Run.

DETROIT, Sept. 12. — Although held to four hits, the Boston Red Sox made three of them count today as they shut out the Detroit Tigers, 1 to 0, and reduced the league leaders' margin over the second place Yankees, who were idle, to 3½ games.

The lone run of the game was manufactured in the fourth inning, when Mel Almada, Carl Reynolds and Rick Ferrell drove out singles. Ferrell's blow did not figure in the scoring, however, as Almada, Spanish recruit, scored from third after Goose Goslin had caught Julius Solters' long fly.

Tigers in Slump.

The Tigers remained in a hitting slump, which has led to the tightening of the American League race. While they outhit the Sox, 6 to 4, today, they were unable to cluster their blows off Fred Ostermueller and Rube Walberg. Goslin and Gerald Walker connected with four of the hits, two each. Hank Greenberg revived the Tigers' hopes in the ninth, when he doubled with one out, but was left stranded on third.

Ostermueller opened on the mound for the Sox, but was taken out after Fox had led off with a single and Gehringer walked with only one out. Walberg came in and held the Bengals to five hits, no more than one in a single inning, for the remainder of the game.

Boston.	AB	H	O	A	Detroit.	AB	H	O	A
Bishop.2b	2	0	3	2	Fox.rf	3	1	1	0
Werber.3b	4	0	0	2	Cochrane.c	3	0	6	1
Almada.cf	4	1	4	0	Gehr'r.2b	3	0	2	6
R'nolds.lf	4	1	2	0	Gr'berg.1b	4	1	9	0
Solters.rf	4	1	3	0	Rogell.ss	4	0	1	2
R.Ferrell.c	4	1	3	1	Goslin.lf	4	2	4	0
Morgan.1b	3	0	10	0	Owen.3b	3	0	0	1
Lary.ss	2	0	0	4	Walker.rf	3	2	4	0
Osterm'r.p	0	0	0	0	Bridges.p	2	0	0	2
Walberg.p	3	0	0	2	*Doljack	1	0	0	0
					Hoggett.p	0	0	0	0
Totals	30	4	27	11	Totals	29	6	27	12

*Batted for Bridges in eighth.

Boston	0 0 0 1 0 0 0 0 0	1
Detroit	0 0 0 0 0 0 0 0 0	0

Run—Almada. Error—Greenberg. Run batted in—Solters. Two-base hit—Greenberg. Stolen base—Solters. Sacrifices—Bridges, Fox. Double plays—Rogell to Gehringer to Greenberg, Lary to Bishop to Morgan. Left on bases—Detroit, 6; Boston, 5. First base on balls—Off Bridges, 3; off Ostermueller, 1; off Walberg, 1. Struck out—By Bridges, 5. Hits—Off Ostermueller, 1 in 1-3 inning; off Walberg, 3 in 8 2-3 innings; off Bridges, 4 in 8 innings; off Hoggett, none in 1 inning. Wild pitch—Walberg. Winning pitcher—Walberg. Losing pitcher—Bridges. Umpires—Owens and Geisel. Time of game—One hour 38 minutes.

Pitcher's Pinch Homer Futile, Tribe Beats A's

Cleveland, Ohio, Sept. 12 (AP).—Closing their season with the Philadelphia Athletics today, the Cleveland Indians won a pitcher's battle, 3 to 2, giving them a one-game edge in the current five-day series.

Johnny Marcum smashed out a pinch home run in the ninth, but it wasn't quite enough to win. The Indians won 13 of their 22 games with the Mackmen this year, the first time in several seasons they have had the margin.

Phila.	AB	H	O	A	Cleveland.	AB	H	O	A
Cramer.cf	5	0	2	0	Galatzer.rf	4	1	2	0
Will'ms.2b	4	1	2	3	Averill.cf	3	1	2	0
Johnson.lf	4	2	1	0	Trosky.1b	4	1	7	0
Miller.rf	4	1	2	0	Vosmik.lf	2	0	5	0
Higgins.3b	4	1	1	2	Hale.2b	4	0	1	5
McNair.ss	4	1	4	5	Kamm.3b	3	1	0	1
Finney.1b	4	1	9	3	Kn'b'ker.ss	4	0	1	1
Hayes.c	3	1	2	0	Brenzel.c	3	1	9	0
Dietrich.p	2	0	0	1	Hudlin.p	3	2	0	1
*Foxx	1	0	0	0	Pearson.p	0	0	0	0
Mahaffey.p	0	0	1	0					
†Marcum	1	1	0	0	Totals	30	7	27	8
Totals	36	9	24	14					

*Batted for Dietrich in seventh.
†Batted for Mahaffey in ninth.

Philadelphia	0 0 0 0 0 0 1 0 1	2
Cleveland	0 2 0 1 0 0 0 0 x	3

Runs—McNair, Marcum, Trosky, Brenzel, Hudlin. Error—Hayes. Runs batted in—Galatzer (2), Kamm, Foxx, Marcum. Two-base hits—Hudlin, Johnson, Trosky. Home run—Marcum. Double play—Williams to McNair to Finney. Left on bases—Philadelphia, 8; Cleveland, 7. First base on balls—Off Hudlin, 1; off Dietrich, 3; off Mahaffey, 1. Struck out—By Hudlin, 7; by Pearson, 1; by Dietrich, 2. Hits—Off Dietrich, 7 in 6 innings; off Mahaffey, 0 in 2 innings; off Hudlin, 6 in 7 innings; off Pearson, 3 in 2 innings. Winning pitcher—Hudlin. Losing pitcher—Dietrich. Umpires—Ormsby, Hildebrand and Summers. Time of game—One hour 47 minutes.

Kilowat League Opens.

Kilowatt League bowlers, composed of employes of the Potomac Electric and Capital Transit Companies, will make their initial bid for laurels tonight at the Convention Hall alleys at 8 o'clock. Two additional teams have entered the fold and the Treasury crew will be out to retain their championship title.

How They Stand

American League.
Team Standings.

	W.	L.	Pct.	G.B.
Detroit	88	49	.643	....
New York	85	53	.616	3½
Cleveland	74	63	.540	14
Boston	70	68	.507	18½
St. Louis	62	74	.456	25½
WASHINGTON	61	74	.452	26
Philadelphia	56	77	.421	29½
Chicago	48	87	.356	39

Yesterday's Results.

Boston, 1; Detroit, 0.
Cleveland, 3; Philadelphia, 2.
(Only games played.)

Today's Games.

WASHINGTON at Detroit.
New York at Cleveland.
Boston at Chicago.
Philadelphia at St. Louis.

National League.
Team Standings.

	W.	L.	Pct.	G.B.
New York	87	50	.638	....
St. Louis	79	55	.590	6½
Chicago	79	56	.585	7
Boston	69	66	.511	17
Pittsburgh	66	67	.496	19
Brooklyn	59	75	.441	26½
Philadelphia	50	83	.376	35
Cincinnati	48	86	.358	37½

Yesterday's Results.

New York, 3; Pittsburgh, 2.
Philadelphia, 3; St. Louis, 1.
Chicago, 5; Boston, 2.
Brooklyn, 8; Cincinnati, 7 (10 innings).

Today's Games.

St. Louis at New York.
Chicago at Brooklyn.
Cincinnati at Boston.
Pittsburgh at Philadelphia.

Hubbell Is Star As Giants Add To Margin

Gives Pirates Six Hits in 3-2 Victory; Singles in Tying, Winning Runs.

NEW YORK, Sept. 12 (AP).—The New York Giants lengthened their lead over the Cardinals to 5½ games today when Carl Hubbell shaded Ralph Birkofer in a southpaw pitching duel, to give the world champions a 3-to-2 victory over the Pittsburgh Pirates and an even break in the four-game series.

The Giants' screw-ball ace not only held the Pirates to six hits, but started the two-run rally that tied the score in the sixth, and rapped out a single that brought Blondy Ryan home with what proved to be the deciding tally in the seventh. The triumph was Hubbell's twentieth of the season and marked his forty-fourth appearance on the mound, only one under his total number of games last season.

Lieber Singles Two Home.

Hank Lieber, who was advanced to the clean-up position, drove in the Giants' first two runs after the Pirates had got to Hubbell for two hits in the fifth. With the bases loaded, as the result of singles by Hubbell and Joe Moore and a base on balls to Terry, Lieber poked a single into center field.

Hubbell and Birkofer hurled hitless ball for the first four innings. The Pirate hurler got out of a hole in the fifth when, with Giants on first and third, Danning grounded into a double play. Altogether the Giants got to Birkofer for eight hits, six of them coming in the two innings in which the champions scored all of their runs.

Pittsburgh.	AB	H	O	A	New York.	AB	H	O	A
L.Waner.cf	4	0	1	0	Moore.lf	4	2	1	0
L'strom.lf	4	0	1	0	Critz.2b	4	0	2	6
P.Waner.rf	4	1	2	0	Terry.1b	3	0	12	1
V'ghan.ss	4	2	0	3	Leiber.cf	4	1	0	0
Traynor.3b	4	1	1	3	Ott.rf	3	1	7	0
Suhr.1b	4	0	12	0	Jackson.ss	4	1	2	3
Thev'w.2b	4	0	2	5	Danning.c	3	0	2	0
Padden.c	3	0	5	0	Ryan.3b	3	1	0	1
†Young	0	0	0	0	Hubbell.p	3	2	1	2
Birkofer.p	3	2	0	1					
*Roettger	1	0	0	0	Totals	31	8	27	13
Totals	35	6	24	12					

*Batted for Birkofer in ninth.
†Ran for Padden in ninth.

Pittsburgh	0 0 0 0 2 0 0 0 0	2
New York	0 0 0 0 0 2 1 0 x	3

Runs—Moore, Ryan, Hubbell, Vaughan, Traynor. Errors—Ryan (2), L. Waner. Runs batted in—Suhr, Birkofer, Leiber (2), Hubbell. Two-base hit—Ryan. Double play—Vaughan to Thevenow to Suhr. Left on bases—New York, 6; Pittsburgh, 7. First base on balls—Off Hubbell, 1; off Birkofer, 2. Struck out—By Hubbell, 2; by Birkofer, 3. Umpires—Sears, Reardon and Stark. Time of game—One hour 48 minutes.

Palace Eleven Drills.

Perennial champions of the 150-pound division, the Palace Athletic Club gridmen will be gunning for unlimited laurels this season in the National City League. Mike Scanlon, former St. John's star, is coaching the team which began practice last week. A drill is listed tonight at 7:30 o'clock at Seventeenth and Constitution avenue northwest.

Yacht Races Have Social Angles

Newport's Plans Call for Dinners, Dances This Week.

Week-end's Program Lists Rowing, Soccer and Cricket.

NEWPORT, R. I., Sept. 12 (AP).—Newport, yachting capital of the world by virtue of the races for the America's Cup, is playing the gracious hostess in her handsomest manner and few cities have ever embarked upon such an ambitious program of entertainment for visiting sportsmen.

All hands involved in the international competition have been invited by Mayor Mortimer A. Sullivan to attend a dinner tendered by the city Thursday night, at which T. O. M. Sopwith, the British challenger, and Mrs. Sopwith, a member of Endeavour's afterguard, will be guests of honor. Invitations include all the America's Cup boats—Harold S. Vanderbilt's Rainbow, the defender; Yankee and Weetamoe, unsuccessful candidates for that honor, and Vanitie, Gerard Lambert's old and now ineligible cup aspirant.

British Officers Invited.

Capt. Wake-Walter, of the British warship H. M. S. Dragon, who arrived here on a challenge of her own, and his officers, Rear Admiral Hayne Ellis, of the U. S. S. Arkansas, and Assistant Secretary of the Navy Henry L. Roosevelt are among the invited guests.

Although President Roosevelt is not expected in Newport before the first race, next Saturday, Mrs. Roosevelt may come in time for the dinner.

The Dragon's arrival will mark resumption of another international rivalry. She has challenged the U. S. S. Salt Lake City to a 12-oared boat race for the Lord Battenbergh Cup, which the American cruiser now holds. The cup is a perpetual trophy for competition between American and British sailormen.

Time has been the only check upon Newport's desire to entertain her visitors, and it will be difficult to find an idle hour for the duration of the races.

Saturday night the crews of Rainbow and Endeavour will be guests of honor at a dance at the Torpedo Station, in the "House that Jack Built." Uncle Sam's enlisted men were responsible for construction of the building.

Yachtsmen May Dance.

If the yachtsmen are not worn out by Tuesday night they will be expected to dance aboard the Dragon. And if the party on the Dragon does not finish them, they will be expected at the City of Newport's dance, on a date yet to be set.

Soccer and cricket games have been arranged especially for the enjoyment of the British visitors, between Newport teams and teams composed of members of Dragon's crew. The British Speaking Union is trying to find a quiet evening on which to hold a smoker for the crews of Endeavour, Dragon and the American yachts. In addition to all the public and semipublic functions, the summer colony is trying to wedge in private dinners and entertainments.

Warneke Wins 21st, Beating Braves, 5-2

Boston, Sept. 12 (AP).—Lon Warneke scored his twenty-first victory of the season and his fifth straight today when he twirled the Chicago Cubs to a 5-2 win over the Boston Braves.

The game marked the final meeting for the 1934 season between the two teams, their series record being 12 wins for Boston as against 10 for the Cubs.

Chicago.	AB	H	O	A	Boston.	AB	H	O	A
Hack.3b	4	2	1	3	Urbanski.ss	4	2	2	1
W.Her'n.2b	4	2	4	4	Th'pson.rf	3	0	6	1
Cuyler.cf	4	2	3	0	Jordan.1b	4	1	10	0
Steph'n.lf	4	1	0	0	Berger.cf	4	1	4	1
Stainb'k.rf	4	2	4	0	Lee.lf	4	2	3	0
Hartnett.c	4	0	3	1	McMa's.2b	3	0	1	2
Grimm.1b	4	0	10	0	Whitney.3b	4	0	1	2
Jurges.ss	4	0	2	3	Hogan.c	1	0	0	0
Warneke.p	4	0	0	2	Spohrer.c	3	1	1	0
					Rhem.p	2	0	0	1
Totals	36	9	27	13	Cantwell.p	1	0	0	1
					Totals	33	7	27	9

Chicago	0 0 2 0 3 0 0 0 0	5
Boston	0 0 2 0 0 0 0 0 0	2

Runs—Hack (2), W. Herman (2), Cuyler, Urbanski, Jordan. Errors—Urbanski, Hogan. Runs batted in—Cuyler (2), Stainback, Hartnett, Berger, Lee. Stolen base—Stainback. Sacrifice—Thompson. Double plays—Hartnett to Jurges; Berger to Jordan; Thompson to Urbanski. Left on bases—Chicago, 5; Boston, 6. First base on balls—Off Warneke, 1; off Rhem, 1. Struck out—By Warneke, 3; by Cantwell, 1. Hits—Off Rhem, 9 in 4 1-3 innings; off Cantwell, none in 4 2-3 innings. Losing pitcher—Rhem. Umpires—Moran, Stewart and Rigler. Time of game—one hour and 41 minutes.

Retains Tottering U. S. Crown

FRED PERRY. Associated Press Photo.

33 Players See Action As Dodgers Down Reds

Brooklyn, Sept. 12 (AP).—Thirty-three players, including ten pitchers, saw service today as the Brooklyn Dodgers defeated the Cincincinnati Reds, 8 to 7, in ten innings after Jim Bottomley had tied the count with a homer in the ninth.

Cincinnati.	AB	H	O	A	Brooklyn.	AB	H	O	A
Adams.2b	4	0	1	5	Chap'n.rf	2	1	0	0
Slade.ss	4	0	2	2	Boyle.rf	4	2	0	0
Koenig.3b	5	2	0	4	Frey.ss	5	3	4	2
Bot'ley.1b	5	2	11	1	K'necke.cf	5	1	4	0
Hafey.cf	4	3	2	0	Taylor.lf	2	1	3	0
Pool.lf	5	2	3	0	Freder'k.lf	1	0	0	0
Lombardi.c	5	1	5	0	Zachary.p	0	0	0	0
Com'sky.rf	4	1	2	0	§Mungo	0	0	0	0
Kl'nhans.p	0	0	0	0	Beck.p	0	0	0	2
Derringer.p	2	1	1	1	‖Leslie	0	0	0	0
Richm'd.p	0	0	0	0	C'nello.3b	3	0	1	3
†McCor'k	1	0	0	0	Jordan.2b	5	3	1	4
Freitas.p	0	0	0	1	Stripp.1b	5	1	12	2
Johnson.p	0	0	0	0	Berres.c	2	1	2	2
Barnes.p	0	0	0	0	‡Bucher	0	0	0	0
					Lopez.c	2	0	2	0
Totals	39	12	*27	14	Carroll.p	2	0	0	0
					Babich.p	0	0	0	0
					Tremark.lf	3	1	1	0
					Totals	41	14	30	15

*None out when winning run scored.
†Batted for Richmond in the eighth.
‡Batted for Berres in the sixth.
§Ran for Zachary in the seventh.
‖Batted for Beck in the tenth.

Cincinnati	2 0 0 0 2 0 1 0 2 0	7
Brooklyn	1 0 1 0 1 2 1 1 0 1	8

Runs—Slade, Koenig (2), Bottomley (2), Hafey (2), Chapman, Boyle (2), Frey (2), Mungo, Jordan, Bucher. Errors—Koenig, Koenecke, Cuccinello, Carroll. Runs batted in—Bottomley (2), Pool (2), Lombardi, Hafey, Taylor, Koenecke, Tremark (2), Jordan, Cuccinello, Leslie. Two-base hits—Hafey, Chapman, Frey, Tremark. Three-base hit—Boyle. Home runs—Hafey, Bottomley. Stolen bases—Frey, Koenecke. Sacrifice—Derringer. Double plays—Stripp to Frey to Stripp, Beck to Frey to Stripp. Left on bases—Cincinnati, 7; Brooklyn, 14. First base on balls—Off Carroll, 2; off Beck, 2; off Derringer, 1; off Richmond, 2; off Freitas, 2; off Johnson, 2; off Barnes, 1. Struck out—By Babich, 1; by Derringer, 4; by Richmond, 1; by Beck, 1. Hits—Off Carroll, 9 in 4 1-3 innings; off Babich, 1 in 1 2-3 innings; off Zachary, 1 in 1 inning; off Beck, 1 in 3 innings; off Kleinhans, 1 in 0 inning (none out in the first); off Derringer, 9 in 5 1-3 innings; off Richmond, 1 in 1 2-3 innings; off Freitas, 2 in 2-3 inning; off Johnson, 1 in 1 1-3 innings (none out in tenth); off Barnes, 0 in 0 inning. Winning pitcher—Beck. Losing pitcher—Johnson. Umpires—Pfirman and Klem. Time of game—Two hours 31 minutes.

Leading Hitters

American League.

	G.	AB.	R.	H.	Ave.
Gehrig, N. Y.	138	528	119	192	.364
Manush, Wash.	126	507	89	182	.359
Gehringer, Det.	137	538	122	191	.355
Simmons, Chi.	122	499	90	173	.347
Foxx, Phila.	134	482	108	163	.338

National League.

	G.	AB.	R.	H.	Ave.
P. Waner, Pitts.	131	541	107	195	.360
Terry, N. Y.	136	534	105	188	.352
J. Moore, Phila.	116	432	67	148	.343
Cuyler, Chi.	127	494	72	168	.340
Moore, N. Y.	123	511	96	173	.339

Vance, J. Dean Fail, Phils Jolt Cards, 3-1

Philadelphia, Sept. 12 (AP).—The Phillies sank another harpoon into the pennant hopes of the St. Louis Cardinals today when they suddenly turned on Dazzy Vance and Dizzy Dean in an eighth-inning rally and scored all their runs for a 3-to-1 win.

Their attack came with two out in the eighth, and at a time when the Cards' one-run edge—gained, incidentally, through a long homer by the "Old Dazzler," himself—was looming larger and larger.

On five hits the three runs were scored. Jimmy Wilson singled and after Pinch-hitter Andy High lined into a double play, George Davis doubled, and Bartell and Chiozza singled. That was enough for Vance, but Dean was treated little better as Ethan Allen hit safely to score Bartell and Chiozza.

St. Louis.	AB	H	O	A	Phila.	AB	H	O	A
Martin.3b	4	1	1	2	G.Davis.cf	4	2	4	2
Rothr'k.rf	4	0	1	0	Bartell.ss	4	1	1	3
White'd.2b	4	1	2	3	Chiozza.2b	3	1	0	1
Medwick.lf	4	2	2	0	J.Moore.rf	3	1	3	1
J.Collins.1b	4	1	11	0	Allen.lf	4	1	1	0
Delancey.c	3	0	6	0	Camilli.1b	4	0	12	1
Orsatti.cf	4	3	0	0	Walters.3b	3	0	0	4
Du'cher.ss	2	0	1	2	Wilson.c	3	2	5	2
*Crawford	1	0	0	0	P.Collins.p	0	0	0	0
Vance.p	3	1	0	3	Hansen.p	2	0	0	3
J.Dean.p	0	0	0	0	†High	1	0	0	0
					C.Davis.p	0	0	1	0
Totals	33	9	24	10	Totals	31	8	27	17

*Batted for Durocher in ninth.
†Batted for Hansen in eighth.

St. Louis	0 0 1 0 0 0 0 0 0	1
Philadelphia	0 0 0 0 0 0 0 3 x	3

Runs—G. Davis (2), Bartell, Vance. Error—Walters. Runs batted in—Vance, Bartell, Allen (2). Two-base hits—Medwick, J. Collins, Martin, G. Davis. Home run—Vance. Sacrifice—Durocher. Double plays—Walters to Wilson to Camilli, Whitehead to J. Collins. Left on bases—St. Louis, 7; Philadelphia, 6. First base on balls—Off Vance, 1; off J. Dean, 1; off Hansen, 1. Struck out—By Vance, 4. Hits—Off P. Collins, 0 in 1 inning; off Hansen, 9 in 7 innings; off C. Davis, 0 in 1 inning; off Vance, 7 in 7 2-3 innings; off J. Dean, 1 in 1-3 inning. Winning pitcher—Hansen. Losing pitcher—Vance. Umpires—Barr, Magerkurth and Quigley. Time of game—One hour 48 minutes.

Holt Succeeds Eavey At 'Y' at Hagerstown

Hagerstown, Md., Sept. 12 (Spl.).—Harry Eavey, for six years physical director at the Hagerstown Y. M. C. A., has resigned and will be succeeded by Jack Holt, former physical director of a Boston (Mass.) branch Y. M. C. A., who will take over the business men's class.

Teddy Myers, runner-up in the Middle Atlantic wrestling championships last year, will be mat coach, while Harry E. Wolff will remain as boy's physical director.

Briton Wins Dramatic Finals

8,000 in Uproar as Allison Wipes Out 2-Set Lead.

Score Is 6-4, 6-3, 3-6, 1-6, 8-6; Perry's Play Casual.

FOREST HILLS, N. Y., Sept. 12 (AP).—Fred Perry, the black-haired, easy going British ace of all the tennis world, won the American singles championship for the second straight year today, beating dogged Wilmer Allison, America's second best in the ratings, 6—4, 6—3, 3—6, 1—6, 8—6.

But he came as close as a man can come to tossing off his crown while still managing to retain it.

Well on the way to the simple, easy victory that was expected of one who holds about all the major singles titles there are, Perry loafed and carelessly stroked his way into trouble that in the end all but overcame him as a crowd of 6,000 at the West Side Courts, forgetting all the usual decorum of pat ball play, roared and cheered every point the courageous Texan made, and every error that bounced off the Briton's racquet.

Englishman Struts.

In absurdly simple fashion, the debonaire Englishman, strutting a little between each shot and showing little indication of the ankle injury he suffered yesterday, sailed through the first two sets at 6—4, then 6—3.

There was no sign of uprising as Perry eased into a 3—2 lead in the third set, and the folks in the stands were muttering and beginning to look toward the exits. Perry seemed almost to sense the feeling, and as though he wished to hold the spotlight a little longer, tossed off four straight games and the set to Allison, 6—3.

Perry was standing casually at the base line, through this and the next set, where he won the second game on his own service and then dropped five straight for a total of 8 points without deucing even one game. He hit what came directly to him, and he'd run casually for one if it wasn't far away. To the close, difficult ones he paid no attention at all.

Allison Finds Control.

Totally unable to catch the humor, and the casualness of the situation, Allison thundered and volleyed, ran, leaped and perspired, and all of a sudden his game shook itself into place, and he was the powerful, evenly controlled automaton he was yesterday.

Now that he had to win or lose his title, it was Perry who started pressing, and the crowd reveled in the situation. The first two games were deuced, and strive as would, Perry barely held his own delivery and couldn't break Allison's.

Perry Misses Kill.

The first break of the final set came in the sixth game, after Perry again had barely held his own service, in a long deuced game. But here Allison missed an easy kill at the net, and again he overdrove the back line, Perry led 4—2 in games and promptly made it 5—2 with his own service at love.

Again the crowd sighed in unison and looked toward the exits, but the Texan still wasn't through. He ripped to the net after his service balls to win one at love, and then he broke through Perry in the ninth as the crucial point hit the net cord and just did topple into the Englishman's court, far out of his reach. The crowd was whistling and cheering Allison's rally, the

Continued on Page 18, Column 8.

Sykes Credited With Pitching First Curve for W. & L. in 1878

LEXINGTON, Va., Sept. 12 (AP).—George A. Sykes, who died in Marietta, Ga., and was buried at Aberdeen, Miss., today, is credited with pitching the first curved ball in Southern collegiate baseball.

It was in the spring of 1878, the story goes, that Sykes, pitching for the Washington and Lee team, uncorked his curve against the University of Virginia nine and so led the Lexington club to an easy 12-to-0 victory.

Sykes, it is recorded here, "invented" the curve ball when a student at Washington and Lee in the spring of 1877, but did not use it until the next year.

Only three members of the Washington and Lee nine of 1878 survive. They are William M. McElwee, of Lexington, catcher for Sykes; Dr. Ed Randall, of Galveston, Tex., and W. B. McCleur, of Chicago.

A protrait of Sykes in his baseball uniform hangs now in the Alumni Building at Washington and Lee, and a similar portrait of McElwee has been completed and will be hung by its side at an early date. Both portraits were done by Dudley Ferguson Hewitt, a niece of Sykes.

DISTINCTION!

Olmsted Grill has attained distinction in the preparation of fine foodstuffs. There is distinction in the rare variety, the courteous and efficient service, and the sophisticated crowd found here. For real distinction—dine at Olmsted.

SOME DISTINCTIVE DISHES:

Luncheon 40c up

Cold Chicken or Beef Consomme in Natural Jelly.

Cold Genuine Smithfield Ham with Sliced Breast of Chicken.

COMBINATION COLD SEA FOOD PLATTER WITH HALF LOBSTER, LUMP CRAB FLAKES, JUMBO SHRIMPS, SLICED SCALLOPS AND OLMSTED SALAD.

DINE IN FRESH, AIR-CONDITIONED COMFORT AT

Olmsted Grill
1336 G Street

!

Good morning! We are glad to carry our store service into the home or office of customers who require this attention. There is no extra charge for this service and we know how to make it quite satisfactory.

Meyers
MENS SHOP
1331 F STREET

Clarify, Paying $50 Mutuel, Upsets Dope With Length Victory at Rockingham

Four Winners For Jockey Peters

Pretty Soft, $52, Among Quartet; Sation Second in Feature.

SALEM, N. H., Sept. 12 (AP).—Clarify, a rank outsider from W. C. Stroube's Barns, upset the calculations at Rockingham Park today when he won the Suffolk handicap for his first victory since early in the season.

Jockey Peters was the day's riding hero, piloting home four winners. In the opener, he scored on Pretty Soft, the day's biggest-priced winner, which paid $52.40 for $2, while he made it two in a row with Hasty Peter in the second. Molly Greenock won the fourth under Peter's guidance and he ended his day's work with a victory on Polly Cee in the seventh.

Slow to settle into his best stride, Clarify the 4-year-old son of Chatterton, which once starred for M. L. Schwartz, closed with a rush in the stretch to score by a length. He won $2,120 for his owner and paid his scattered backers $50.40 for a $2 win ticket in the mutuels.

Sation, Choice, Second.

At the end of the 5½ furlongs, run in 1:05 2-5, was G. D. Widener's speedy Sation, heavily burdened with 132 pounds and the 2 to 1 choice. Mrs. A. A. Baroni's Bamboula, another outsider, lost the place by a neck.

With ten starters of all ages, H. M. Haword's 3-year-old Polyclétus, trained by Earl Sande, jumped into an early lead. The Gelding set a burning pace and lead Sation by one and one-half lengths heading into the stretch with Clarify in fifth place after moving up from ninth. Charley Landolt gave the Stroube colt a great ride in the stretch, however, while Polyclétus weakened, finishing sixth. Time Supply, the second choice, was seventh.

Dark Secret Wins.

Belmont Park Racetrack, Sept. 12 (AP).—The Wheatley Stable's Dark Secret ran to the form that made him champion cup horse of 1933 when he galloped to victory in the Manhattan Handicap for the second year in a row here this afternoon. Carrying 122 pounds, the 5-year-old son of Flying Ebony-Silencia completed 1¼ miles in the sterling time of 2:29 1-5. Only two-fifths of a second away from Man 'o War's record, to win by four lengths.

The Maemere Farm's Somebody was second, eight lengths in advance of Mrs. W. Plunkett Stewart's Lady Reigh. Watch Him and Red John, both representing Mrs. J. D. Hertz, brought up the rear. The race was worth $4,230 to the winner, which was favorite at 4 to 5. Charles Kurtsinger earned a double by dint of the victory.

Coney Island Results.

(Associated Press.)

FIRST—Five and one-half furlongs; purse, $800; for maiden 2-year-old fillies. Mae Skilling, 112 (Wholey) ..13.60 6.60 4.40
Massive, 112 (Schutte) 2.80 2.20
Donahene, 112 (Louman) 2.20
Natalie Lee, Lawful Miss, Ridge Star, Marmosa and Pansy Purple also ran. Time, 1:13.

SECOND—Six furlongs (chute) (divided); purse, $600; claiming; for 3-year-olds and upward.
Julia Irene, 105 (Cheat'am) ..15.40 8.60 4.20
Tommy, 108 (Huelsman) 14.80 8.40
Sis Annea, 110 (Louman) 2.40
Heige, Silver Wave, Sunny Honors, Sr. Jessica, Parade Step, Roberta L., Morlen, Pidge and Backward Never also ran. Time, 1:13.

THIRD—Six furlongs (chute); purse, $600; claiming; for 2-year-olds.
Beaver Dam, 113 (Huels'n) ..14.80 8.40 4.00
Baby Sweep, 115 (Wall) 4.00 2.80
Stan, 114 (Tinker) 2.60
Top Marks, Whizzaway, Color Bearer, Gee Gee, Red Sunset also ran. Time, 1:16 4-5.

FOURTH—Six furlongs (chute); purse, $600; claiming; for 3-year-olds and upward.
My Blaze, 113 (Louman) ..5.60 2.80 2.40
Commissioner Crane, 113 (Schutte) ..3.00 2.60
Rolando, 110 (Tinker) 4.60
Flag Wave, Wasayata and Brown Witch also ran. Time, 1:14 4-5.

FIFTH—(Substitute); 6 furlongs (chute); (division of second race); purse, $600; claiming; for 3-year-olds and upward.
Morden, 110 (Canfield) 5.20 3.80 2.60
Mayreen, 105 (Seabo) 12.40 6.00
Senile, Jr., 108 (Schutte) 4.00
Sunshine, Clovis, Little Gertie, George McCrann, Exponent, Beau Dis also ran. Time, 1:15 3-5.

SIXTH—One mile and 70 yards (divided); purse, $700; claiming; for 3-year-olds and upward.
Danny Boy, 113 (Garner) ..6.40 4.40 4.20
Frost, 100 (Horn) 14.20 11.00
Lady Couvin, 107 (Fowler) 6.20
Erech, Mirosh, Squall and Ballyhoo also ran. Time, 1:50.

SEVENTH—One mile and 70 yards (division of sixth); purse, $600; claiming; for 3-year-olds and upward.
Newgro, 105 (Manifold) 8.20 5.60 3.40
Sesquin, 109 (Fowler) 4.40 3.00
Little Connelly, 107 (Schutte) 3.80
Racketeer, Brush Down, Smooth and Johnny Shaw also ran. Time, 1:48.

Thorncliffe Results.

(Associated Press.)

FIRST—Seven furlongs (chute); purse, $700; claiming; 3-year-olds and upward; maidens.
Hanoy, Jean, 113 (Osborne) ..15.20 7.25 4.60
Southern Boy, 116 (Parker) 17.75 8.00
Dencklare, 113 (Hlynsky) 3.40
Svelte, Puttalong, Stool Pigeon, Rustic Love, *Wrackala, *Big Bus, Obabie, Zorach, *Natanis also ran. Time, 1:30 3-5.
*Field.

SECOND—Six furlongs (chute); purse, $700; claiming; 3-year-olds and upward; Canadian bred.
Circuist, 108 (Watson) 7.35 3.15 2.60
Canny Age, 115 (Foden) 2.80 2.50
Thermal, 100 (Watson) 3.10
Sirius, Cavalcade, Coywood, Prince Rupert, Heap Good, Royal Vintage, Zaruska also ran. Time, 1:16 1-5.

THIRD—Seven furlongs (chute); purse, $700; claiming; 3-year-olds and upward.
Deadie, 108 (Watson) 8.70 4.10 3.15
Carlydon, 108 (Foden) 3.00 2.50
Bubbling Out, 110 (Dougherty) 2.90
Don Carlos, Swaggerstick, Idle Talk, Ten Rattle, Trajectory also ran. Time, 1:29 1-5.

FOURTH—Seven furlongs (chute); purse, $700; claiming; 3-year-olds and upward.
Lady Rock, 97 (Watson) 5.30 3.70 2.70
Rideau, 106 (Jelly) 13.85 5.20
Dunlin's Lad, 107 (Watson) 3.35
Miah Cash, Omaresch, Velo, *Pot Mink, Gift Roman, Silver Tail, *Squeaky, Happy Warrior also ran. Time, 1:30 1-5.
*Field.

FIFTH—Seven furlongs (chute); purse, $1,500, added; Clarendon Plate; 2-year-olds, Canadian foaled.
†Listare, 118 (Mann) 2.80 2.10 2.40
Lady Sympathy, 103 (McTaggart) 3.10 2.60
Vacuum, 112 (Dougherty) 2.40
Bandman, Galtee, Sally Fuller, Diamond Digger, Lipten also ran. Time, 1:30 2-5.
†J. McLaughlin-C. Robson entry.
†F. Seagram entry.

SIXTH—One and one-sixteenth miles; purse, $700; claiming; Mona Purse; 2-year-olds and upward.
Powder Monkey, 110 (Ka'ed) 10.80 5.20 3.10
Yellow Metal, 115 (Smith) 11.70 5.85
Meridian Queen, 110 (Aimers) 3.10
Hussar Bugler, Mission, Post's Dream also ran. Time, 1:51 4-5.

SEVENTH—One and one-quarter miles (chute); purse, $700; claiming; 4-year-olds and upward.
Sir Galety, 108 (Foden) 11.80 5.10 2.85
Dust Dearborn, 110 (Fisher) 4.95 2.80
Miss Damsel, 110 (Duggan) 2.35
Hillsborough, Bringle, Peter Cloud, Dear Brad, Washington Rose, Bold Bendigo, Virado also ran. Time, 2:10 3-5.

Chart of Rockingham Park Races

Wednesday, September 12, 1934.

(Copyright, 1934, by Daily Racing Form Publishing Co.)

WEATHER DRIZZLING. TRACK FAST.

FIRST RACE—Five and one-half furlongs. Purse, $800; claiming. For maiden 2-year-olds. Start good. Won driving; place, same. Went to post at 2:34. Off at 2:39. Winner, Mrs. Marion Cassidy's b. f. (2), by Crack Brigade—Comfortable. Trained by J. Edwards. Value to winner, $600; second, $125; third, $50; fourth, $25. Time, 0:24 1-5, 0:48, 1:07 4-5.

Horses	Wgt.	Post	St.	¼	½	¾	Str.	Fin.	Jockeys	Straight
PRETTY SOFT	103	5	5	3¹½	1½	2¹	1¹		Peters	$26.30
SWEEPOGAN	113	8	3	1½	2½	1¹	2¹		Landolt	7.35
WITTEKIND	111	11	7	5¹	3¹	3¹	3¹		Jacobs	3.20
WEEDIDIT	111	6	7	7¹	6½	5nk	4¹		Corbett	2.30
DONNA TUTTI	103	5	8	8nk	8½	6½	5nk		Perna	32.60
MISS VINCE	108	1	6	6¹	7¹	6¹	6nk		Pikor	5.80
SUNDROPS	103	3	4	4¹	4½	4¾	7¼		Melm	11.35
MISS BELIZE	107	3	9	10¹	11	10¹	8¹		Maschek	34.55
VALISE	111	4	11	9¹	10¹	8¼	9²½		Mattioli	5.45
JOHN GILPIN	111	10	2	3¹	5nk	7¹	10¹		Pelz	18.15
TURMOIL	108	7	10	11	9nk	11	11		Haines	84.15

Two-dollar mutuels paid—PRETTY SOFT, $52.40, $17.60, $10.70; SWEEPOGAN, $4.70, $4.80; WITTEKIND, $12.70.

PRETTY SOFT went into contention in the opening strides, followed in pursuit of the pace, fought it out with SWEEPOGAN for the lead and drew out in the last furlong. SWEEPOGAN had speed from the start and fought it out gamely to the end. WITTEKIND, restrained early, closed with good speed in the last quarter mile. WEEDIDIT, shuffled back at the start, closed with good energy on the outside, but was unable to reach the leaders. DONNA TUTTI moved up fast leaving the back stretch and held on gamely in the drive. MISS VINCE was unable to reach the leaders. SUNDROPS weakened in the last furlong. VALISE slow to begin, was outrun throughout. JOHN GILPIN had brief early speed, faltering badly in the last five-sixteenths.

SECOND RACE—Six furlongs. Purse, $800; claiming. For 3-year-olds and upward. Start good. Won easily; place driving. Went to post at 3:10. Off at 3:11½. Winner, Mrs. J. Burks' blk. g. (4), by Peter Hastings—Cross Play. Trained by K. Burks. Value to winner, $600; second, $125; third, $50; fourth, $25. Time, 0:23 3-5, 0:47 2-5, 1:12.

Horses	Wgt.	Post	St.	¼	½	¾	Str.	Fin.	Jockeys	Straight
HASTY PETER	112	3	1	1¹	1½	1½	1¹½	1¹	Peters	$1.50
HAPPY BOOT	112	2	3	3¹½	3nk	3¹	2¹½	2nk	Maschek	4.65
TOM ORMONT	112	4	2	4¹	2¹	2½	3¹		Woolf	22.25
MEETING PLACE	112	7	6	7¹	5¹	4¹½	4nk		Mattioli	11.00
YANCEY	112	7	7	6¹½	6¹	6½	5¹		Luther	10.55
MUSKODAY	112	8	8	5nk	5¹	5nk	6¹½		Haines	47.40
SARSITA	109	6	5	8nk	7nk	8¹	7¹½		Mendolet	47.30
WISE REVUE	104	4	9	2nk	4¹½	4¹	8¹		Pikor	18.75
FOLLOW ON	112	1	9	9	9	9	9		Corbett	27.65

Two-dollar mutuels paid—HASTY PETER, $5.00, $2.70, $2.60; HAPPY BOOT, $2.90, $2.70; JIM ORMONT, $6.20.

HASTY PETER went into the command at once, was never menaced, winning with speed in reserve. HAPPY BOOT, in closest pursuit of the pace from practically the beginning, held on gamely to the end. TOM ORMONT moved up readily on the outside down the back stretch, loomed up threateningly nearing the stretch, but was unable to improve his position in the drive. MEETING PLACE made up some ground. YANCEY closed willingly to urging, but was unable to enter into contention. SARSITA was outrun. WISE REVUE stopped badly.

THIRD RACE—Five furlongs. Purse, $1,000; claiming. For 2-year-olds. Start, good. Won driving; place, same. Went to post at 3:34½. Off at 3:36½. Winner, J. E. Kenney's ch. f. (2), by Infinite—Sable Lady. Trained by owner. Value to winner, $750; second, $150; third, $75; fourth, $25. Time, 0:23 2-5, 0:48 4-5, 1:00 1-5.

Horses	Wgt.	Post	St.	½	¼	¾	Str.	Fin.	Jockeys	Straight
LADY SABLE	100	7	2	2¹	1nk	1nk	1nk		Rosengarten	$1.75
CIVIL WAR	112	6	1	1¹	2¹½	2¹	2¹		Corbett	2.45
TEDDY CARL	107	3	4	6¹	5¹	3¹	3nk		Pikor	17.05
UNLAWFUL	104	2	3	4nk	3¹	4¹	4¹		Haines	17.60
NEW FLAG	102	1	6	5¹	7	6nk	5¹½		Jacobs	4.45
RADIATOR	99	4	5	3¹½	4¹½	5nk	6¹		Maschek	32.15
PROSECUTOR	108	3	3	2¹½	3¹	7	7		Landolt	6.35

Two-dollar mutuels paid—LADY SABLE, $5.50, $3.10, $2.70; CIVIL WAR, $3.80, $3.40; TEDDY CARL, $6.00.

LADY SABLE, with the wall, were down CIVIL WAR nearing the stretch, went slightly wide on the run, but closed willingly and outlasted CIVIL WAR at the end. The latter had been early speed, made bold bid after saving ground in the stretch, continued determinedly to the close. TEDDY CARL, outpaced early, closed with good energy in the last three-sixteenths. UNLAWFUL, well placed throughout, weakened slowing nearing the end. NEW FLAG saved ground, but was unable to reach the leaders. RADIATOR could never reach the leaders. PROSECUTOR tired.

FOURTH RACE—Five furlongs. Purse, $1,000; claiming. For 2-year-olds. Start good. Won ridden out; place, driving. Went to post at 4:19. Off at 4:22. Winner, T. F. Swords' ch. f. (2), by Greenock—Mollie Mahill. Trained by J. L. Roberts. Value to winner, $750; second, $150; third, $75; fourth, $25. Time, 0:23 3-5, 0:47 2-5, 1:00.

Horses	Wgt.	Post	St.	½	¼	¾	Str.	Fin.	Jockeys	Straight
MOLLY GREENOCK	107	7	1	1½	1½	1½	1¹		Peters	$1.40
TEETER TOTTER	103	3	6	4¹	3¹	2¹	2¹		Helm	3.45
TUTTICURIO	113	6	3	3¹	2nk	3nk	3¹		Hunter	5.35
BON MOT	103	1	4	2¹	4¹	3¹½	4¹		Maschek	9.50
HARDWARE	104	2	5	5¹	5¹	4¹½	5¹½		Haines	14.10
APPLE FRITTER	102	5	2	6¹	6¹	5¹	6¹		Jacobs	8.10
IROLITA	96	5	7	7	7	7	7		Rosengarten	30.00

Two-dollar mutuels paid—MOLLY GREENOCK, $4.80, $3.30, $2.40; TEETER TOTTER, $3.70, $2.60; TUTTICURIO, $3.30.

MOLLY GREENOCK took command immediately at the start, drew clear in the first furlong and, hard ridden through the stretch, was never seriously threatened. TEETER TOTTER, slow to settle, moved up fast leaving the back stretch, came to the outside for closing test. TUTTICURIO was a forward factor all the way. BON MOT, well placed from the beginning, weakened slightly in the closing strides. HARDWARE went evenly, though never able to enter into contention. APPLE FRITTER was outrun. IROLITA trailed throughout.

FIFTH RACE—Five and one-half furlongs. Purse, $2,500; added. The Suffolk Handicap. For all ages. Start good. Won driving; place, same. Went to post at 4:56. Off at 5:01. Winner, W. C. Stroube's br. c. (4), by Chatterton—Maharanee. Trained by A. G. Tarn. Value to winner, $2,120; second, $500; third, $250; fourth, $100. Time, 0:23 1-5, 0:46 1-5, 1:05 2-5.

Horses	Wgt.	Post	St.	¼	½	¾	Str.	Fin.	Jockeys	Straight
CLARIFY	107½	3	9	8¹½	9²	5½	1¹		Landolt	$24.20
SATION	132	10	2	3nk	2nk	2¹	2nk		Hunter	12.15
BAMBOULA	92	6	3	6nk	5½	1½	3¼		Peters	16.10
FRAIDY CAT	92	8	10	5¹½	4¹	3¹½	4¹		Rosengarten	4.60
MY DANDY	105	9	1	9¹	6²	6nk	5nk		Haines	19.55
POLYCLETUS	95	1	4	1¹	1¹½	1¹½	6¹		Helm	31.10
TIME SUPPLY	112	2	7	7¹	7¹	8¹½	7¹½		Luther	2.80
BLACK HAND	101½	4	8	4¹	8¹	7¹	8¹½		Jacobs	36.25
KAWAGOE	105	5	5	2nk	3¹½	3nk	9¹½		Corbett	†
CLOTHO	103	7	9	10	10	10	10		Porter	9.85

†G. D. Widener entry.

Two-dollar mutuels paid—CLARIFY, $50.40, $20.50, $12.90; SATION, $4.20, $3.20; BAMBOULA, $5.90.

CLARIFY, slow to settle into his best stride, came with a rush on the outside through the stretch and was going away at the end. SATION, unruly at the post and hard ridden, wore down POLYCLETUS in the stretch, but weakened slightly under his impost. BAMBOULA closed with a rush in the last three-sixteenths. FRAIDY CAT, slow to begin, moved up on the outside and closed determinedly in the last furlong. MY DANDY, away fast, dropped far back, but came gamely through the stretch run. POLYCLETUS, hustled to the front, weakened through the last eighth. TIME SUPPLY never entered into contention at any stage of the journey. BLACK HAND and KAWAGOE both stopped in the last furlong. CLOTHO was outrun.

SIXTH RACE—One mile. Purse, $1,000; claiming. For 3-year-olds and upward. Start good. Won driving; place, same. Went to post at 5:34½. Off at 5:36½. Winner, T. F. Swords' ch. g. (5), by Allenby—Paulona. Trained by R. L. Roberts. Value to winner, $750; second, $150; third, $75; fourth, $25. Time, 0:24, 0:48 1-5, 1:13 2-5, 1:39 1-5.

Horses	Wgt.	Post	St.	½	¼	¾	Str.	Fin.	Jockeys	Straight
BYLONA	109	2	3	5¹	6²½	6¹	5¹	1nk	Helm	$3.30
†BELOW COST	114	1	2	1nk	3¹	3¹	1¹	2¹½	Landolt	9.10
MORALIST	118	4	4	3¹½	5¹½	4½	3nk	3nk	Hunter	18.05
LOFTY LADY	105	7	6	7¹	2¹	1¹	2¹	4²½	Haines	14.05
BITTYBIT	103	3	1	2¹½	4¹	2nk	4¹	5¹	Rosengarten	1.75
SCOTCH SOLDIER	105	5	7	4¹½	1nk	5¹	6¹	6¹	Peters	3.70
COLD SPELL	100	6	5	6¹	7	7	7	7	Maschek	10.00

†Disqualified.

Two-dollar mutuels paid—BYLONA, $8.60, $4.40, $3.80; MORALIST, $12.40, $7.60; LOFTY LADY, $6.60.

BYLONA, outrun for the first six furlongs, came to outside in the stretch and, closing with a rush, was up in last few strides. BELOW COST had good speed from the start, withstood a determined bid from LOFTY LADY and, despite holding ability to wander, was entitled to the winner's bid. MORALIST, restrained early, finished steutly in the last furlong. LOFTY LADY lost ground at the first turn, obtained clear sailing on the inside in the run down the back stretch, showed in front briefly, but weakened in the last furlong. BITTYBIT was unable to reach the leaders. SCOTCH SOLDIER was in close quarters in the run down the back stretch and tired. Hunter claimed a foul against BELOW COST, which was allowed.

SEVENTH RACE—One mile and a furlong. Purse, $800; claiming. For 3-year-olds and upward. Start good. Won ridden out; place, driving. Went to post at 6:08½. Off at 6:09½. Winner, A. A. Baroni's ch. f. (3), by Moonraker—Crescent. Trained by owner. Value to winner, $600; second, $125; third, $50; fourth, $25. Time, 0:24 1-5, 0:48 2-5, 1:14 1-5, 1:39 4-5, 1:53.

Horses	Wgt.	Post	St.	½	¼	¾	Str.	Fin.	Jockeys	Straight
POLLY CEE	107	7	7	7¹½	7¹½	7¹½	1¹		Peters	$3.85
COUSIN GEORGE	107	5	5	3¹½	3¹½	3nk	3¹½		Mattioli	12.45
BLIND BROOK	107	3	3	2¹½	2¹	2¹	2¹		Vail	14.00
SOUTHARD	109	2	2	1¹	1¹	5¹	4¹		Elston	2.45
BERT JOHN	96	1	6	6nk	6nk	6nk	5¹½		Landolt	4.30
BOY CRAZY	101	6	4	5¹	5nk	7¹	6¹		Maschek	7.25
HERO OLGA	103½	1	1	4¹½	5²	4¹½	8¼	7	Haines	33.25

Two-dollar mutuels paid—POLLY CEE, $5.70, $4.30, $2.80; COUSIN GEORGE, $7.50, $4.80; BLIND BROOK, $4.60.

POLLY CEE, leaving from the outside post position, took command in the run to the first turn, drew into a lead and steadied along in front, held COUSIN GEORGE safely at the end. The latter, restrained for a mile, closed fast under hard riding but was unable to reach the winner. BLIND BROOK, in closest attendance of the winner for most of the way, weakened slightly in the last sixteenth. SOUTHARD, a trailer for the first six furlongs, made up some ground, though unable to menace the leaders. BERT JOHN was never a factor. BOY CRAZY was outrun throughout. HERO OLGA stopped badly.

EIGHTH RACE—One mile and a furlong. Purse, $800; claiming. For 3-year-olds and upward. Start good. Won ridden out; place, driving. Went to post at 6:41. Off at 6:41½. Winner, Mrs. B. Bowman's ch. m. (5), by Vespasian—Odessa. Trained by J. Y. Christmas. Value to winner, $600; second, $125; third, $50; fourth, $25. Time, 0:48 1-5, 1:14 2-5, 1:41, 1:54.

Horses	Wgt.	Post	St.	¼	½	¾	Str.	Fin.	Jockeys	Straight
ZEMBLA	109	5	6	6¹	5¹	4¹½	2¹	1¹	Maschek	$2.95
BRIGHT BIRD	108	6	3	3¹½	2¹	1½	1nk	2¹	Peters	6.60
DAISABURO	109	1	7	7	7	7	4¹½	3¹½	Kneessi	13.20
BOOCAP	109	4	5	5²½	5¹	3²½	3¹	4¹	Helm	1.05
WOOLORAC	109	2	1	1¹	1¹	2¹½	6¹	5¹½	Prain	38.35
PALATINE	105	7	4	4¹	3¹	5¹	5¹	6¹	Pikor	21.45
DARK VISION	109	3	2	2¹	4¹	6¹	7	7	Thurber	15.50

Two-dollar mutuels paid—ZEMBLA, $7.90, $4.10, $3 80; BRIGHT BIRD, $4.40, $4.00; DAISABURO, $6.80.

ZEMBLA improved her position in the last half mile, came to the outside in the stretch and, closing stoutly, wore down BRIGHT BIRD and was going away at the end. BRIGHT BIRD, in close pursuit of the early pace, went up the front leaving the back stretch, was unable to keep pace with the winner when challenged. DAISABURO, a trailer for first six furlongs, closed with a rush in the last quarter. BOOCAP went into contention with a rush leaving back stretch, but faltered in the drive. WOOLORAC went evenly. PALATINE opened up a long early lead, but stopped after going six furlongs. DARK VISION fired.

Belmont Park Results.

(Associated Press.)

FIRST—Five and a half furlongs; the Golden Glow; purse, $900; claiming; maiden 2-year-olds.

War Profits, 105 (K'singer)	12-1	5-1 5-2
Jadaan, 112 (Tipton)	6-5	3-5
Foggy Night, 108 (Garner)	2-1	

Little Arge, Ilraine, Quiet Talk, Little Reigh, Drinkwater, Sock Dolager, Allee Byrd, Spixi, Goldfin, Gammon, Sparkdale, Steral also ran. Time, 1:08 2-5.

SECOND—About 2 miles; the Baisac; purse, $1,000; Steeplechase; selling; 4-year-olds and upward. (Nonwinners in 1934.)

Border Warrant, 132 (Baldwin)	6-1	7-5 1-2
Red Bridge, 142 (Smoot)		1-4 Out
No Frills, 134 (McGinnis)		8-5 3-5 1-4

Beautiful Flag, Play Lad and Huffy also ran. Time, 3:54 4-5.

THIRD—Six furlongs (main course); the Yorkville Belle; purse, $1,000; conditions; fillies; 3-year-olds.

Sickle Pear, 118 (Wright)	7-5	1-4 Out
Mad Beth, 109 (Taylor)		8-5 Out
Dusky Princess, 106 (Kurtsinger)		Out

High Tercus ran, Time, 1:11 4-5.

FOURTH—One and one-half miles; the Manhattan Handicap; purse, $6,000, added; 3-year-olds and upward.

Dark Secret, 122 (Kurtsinger)	4-5	1-5 Out
Somebody, 108 (Arcaro)	1-1	1-4
Lady Reigh, 108 (Couceil)		1-2

†Watch Him, †Red John also ran. Time, 2:29 1-5.

†Mrs. John D. Hertz entry.

FIFTH—Six furlongs (Widener course); purse, $1,000; 2-year-olds.

Below Zero, 106 (Rainey)	8-5	3-5 1-4
Good Harvest, 116 (Gilbert)	1-1	2-5
Bit of Borrow, 114 (Renick)		4-5

Nice Talk, Jolly Saint, Mantagna, Abner also ran. Time, 1:11.

SIXTH—Six furlongs. (main course); purse, $900; the Oak Beach; 3-year-olds and upward.

†Fancy Flight, 109 (Arcaro)	4-5	1-5 Out
Curlette, 105 (Couceil)	8-5	4-5
Broadsword, 108 (Gilbert)		2-5

Occidental, †Dickering, Anna V. L., Ryenite, Charmer, White Cloud also ran. Time, 1:13.

†E. B. Stable entry.

The Post's Consensus at Rockingham

The following consensus has been compiled by The Post from the selections of the leading handicappers of the turf. The figures show how the selections were rated.

Consensus of Leading Handicappers

First race	Second race	Third race	Fourth race	Fifth race	Sixth race	Seventh race
T. Romance (31)	Bettie (33)	Paper Profits (28)	Sedight (24)	Douglas F. (22)	Laur. Nash (29)	Gabbo (25)
Parties (30)	Yap (21)	Pass (18)	Bius Day (20)	Par Value (20)	Baboo (19)	Rhodius (21)
Suspicious (15)	Pemposhone (11)	Hobnail (16)	Gay Banner (18)	Bally Bay (18)	Morocen (14)	Wedding Ring (17)

Bennings, Washington Post

Suspicious	Round O.	Liberty Oak	Gay Banner	Douglas F.	Lauretta Nash	Triolet
True Romance	Bettie	Paper Profits	Sedight	L. Tournament	Morocen	Bright Bird
Zombro	Yap	Pass	Flashing Thru	Flag Boy	Baboo	Rhodius

Best bet—Douglas F.

Louisville Times, Associated Press

True Romance	The Rake	Liberty Oak	Blue Day	Bally Bay	Baboo	Rhodius
Zombro	St. Marco	Paper Profits	Sedight	L. Tournament	Pernickety	Gabbo
Parties	Canteret	Pass	Forewarned	Flat Rock	Morocen	Wedding Ring

Best bet—Blue Day.

Rockingham Park Entries.

(Associated Press.)

FIRST RACE—Five and a half furlongs; purse, $800; claiming; 3-year-olds and upward.

Horse and jockey.	Wgt.	Odds.
1 *Parties (Kling)	103	6-1
2 *Suspicious (Peters)	103	6-1
3 Phara (Elston)	108	20-1
4 Lillie Cane (Knees)	108	20-1
5 *Fashion Show (Pikor)	103	20-1
6 Zombro (Pikor)	103	20-1
7 Combing Back (Haines)	103	20-1
8 *True Romance (Rosengarten)	103	2-1
9 *Pert Trigger (Lynch)	101	20-1
10 *Bottled Bourbon (Maschek)	106	20-1
11 Bryn Anthyn (Landolt)	108	20-1
12 *Karomite (Helm)	101	20-1

SECOND RACE—Five and a half furlongs; purse, $800; claiming; 3-year-olds and upward.

1 Triskrap (Munden)	111	8-1
2 Merrie Marie (Jacobs)	103	20-1
3 Canteret (Elston)	106	20-1
4 Pompohone (Helm)	98	3-1
5 St. Marco (Landolt)	111	6-1
6 *Edie (Peters)	98	20-1
7 Frisky Maid (Haines)	103	6-1
8 Yap (Sage)	103	20-1
9 The Rake (King)	111	20-1
10 Round O. (Mona)	103	20-1
11 Bettie (Luther)	108	6-1
12 *Little Wings (Maschek)	108	15-1

THIRD RACE—Six furlongs; purse, $1,000; claiming; 3-year-olds and upward.

1 Pass (Landolt)	110	4-1
2 Chimney Top (Rose)	105	10-1
3 *Paper Profits (Helm)	102	2-1
4 *Grand Acre (Pikor)	105	10-1
5 *Hobnail (Chanove)	105	6-1
6 *Tody West (Rosengarten)	97	15-1
7 *Liberty Oak (Peters)	105	5-2

FOURTH RACE—Five furlongs; purse, $1,200; the Portland Claiming; 3-year-olds and up.

1 Blue Day (Landolt)	118	2-1
2 *Hanorama (Rosengarten)	97	4-1
3 *Sedight (Helm)	108	3-1
4 *Flaming Top (Peters)	112	15-1
5 *Gay Banner (Pikor)	107	3-1
6 *Judge Lee (King)	110	20-1

FIFTH RACE—Five and a half furlongs; purse, $800; claiming; 3-year-olds and upward.

1 Par Value (Peters)	102	6-1
2 Lord Tournament (Landolt)	106	6-1
3 *Bally Bay (Helm)	104	8-1
4 Forewarned (Haines)	109	10-1
5 Douglas F. (Munden)	111	3-1
6 Pryor Corbett	113	10-1
7 *Dunhill (King)	103	10-1
8 *Flag Boy	105	6-1

SIXTH RACE—One mile; purse, $800; claiming; 3-year-olds and upward.

1 *Doorkeeper (Maschek)	105	20-1
2 *Newton Belle (Lynch)	105	20-1
3 *Morocen (Helm)	111	8-1
4 Flat Rock (Munden)	112	3-1
5 *How High (Helm)	108	10-1
6 *Pernickety (Perna)	105	8-1
7 Amouretta (Landolt)	103	15-1
8 Last Bid (King)	109	20-1
9 *Baboo (Pikor)	112	6-1
10 Lauretta Nash (Kneesi)	108	3-1
11 *Wild Dreams (Peters)	108	10-1

SEVENTH RACE—One and one-sixteenth miles; purse, $1,000; claiming; 3-year-olds and upward.

1 *Word God (Pikor)	105	20-1
2 *Triolet (Howell)	96	6-1
3 *Bright Bird (Peters)	105	8-1
4 Ukraine (Malear)	107	15-1
5 *Wedding Ring (Lynch)	105	4-1
6 *Garbo (Peters)	105	3-1
7 *Guiding Light (Lynch)	100	4-1
8 Gradias (Landolt)	110	20-1
9 *Indolus (Helm)	105	4-1
10 My Kentucky (Haines)	105	20-1

East-West Rivalry Is Added Feature in President's Cup Regatta Races Here

Coast's Best Drivers Also Entered

Champs, Record-Holders of All Sections Battle for Honors.

L. GORDON LEECH, the smiling individual whom the New York papers call "the busy little man who no sooner gets done with one President's Cup race than he pitches in preparations for another," wiped the moisture from his perspiring brow, emerged more fully from the mound of papers blanketing his desk and prepared to talk.

When Mr. Leech talks, you listen; he talks that way.

"Now take these outboard races," began the lively chairman of the cup race committee. "They're going to furnish a regular fight between East and West drivers. Today we got entries from James Davis, of Chicago, winner in Class B in the National championships at Chicago last year; Bob Myers, also of Chicago, Class A National professional champion; Bob Elder, of Dayton, Ohio; Frank Vincent, of Oklahoma, another record holder, and Jack Smith, of Cincinnati, divisional champion last year.

East Well Represented.

"Now this is going to be real serious business. You know the majority of outboard records today are held by Western and Middle Western drivers. Then, this is what these Western boys' entries coming i means. They're going to run into a bunch of Easterners like Chart Joslin, winner of the Albany-New York race; Lew Carlisle, world champion Class F driver; Cab Walyer, New York State champion and winner of the Gov. Lehman outboard trophy, and Fred Jacoby, professional winner of the Trenton-to-Philadelphia marathon.

"Not only that," Mr. Leech continued, "but we will probably have the best outboarders from the Pacific Coast. This week-end the National championships are being held at Philadelphia, and the Pacific Coast crowd will, in all probability, come right down here for the cup races. All these drivers travel between 45 and 60 miles an hour."

Vetoes Single Buoy Idea.

Mr. Leech paused long enough to gather breath and then proceeded to launch a broadside at the recent suggestion of Frithiof G. Ericson, veteran driver, to have single buoys in the races this year instead of the usual five at the turns.

"He's all wrong," exploded the voluble Mr. Leech. "It was decided ten years ago that you can't have turns with single buoys. What you want in these races is performance plus safety. You can't get either with single buoys."

The chairman shifted over to the President's Cup race itself:

"Now right in the biggest race on the program, we're going to have an East-West battle. Aaron DeRoy, the wealthy Detroit man, has hired Bennett Hill—you know the veteran auto driver—to run his boat, and, with George Reis, from Lake George, driving against him, you'll see some fun. Here's the reason.

"George set all the Detroiters back on their heels, you know, when he went out there last year with the El Lagarto and won the Gold Cup. They've been after him ever since.

Delphine IV Entered.

"There'll be other Eastern drivers in there, too—Bill Horn with his Delphine IV, from Newport News, and E. T. Chase, with his new Gold Cup boat, the Arctic Tern, just to mention a couple. We'll have another East-West battle between Herb Mendelson, of Detroit, and Jack Dunn, of Old Forge, N. Y., and Miami, in the 850-cubic-inch class. They're both old rivals on the water."

Eagles Want Sunday Game.

The Alexandria Eagles would like to arrange a game for Sunday with either the Colesville or Rockville nines. They have won 26 out of 33 starts this season. Call Alexandria 2130 between 5:30 and 6:30 p. m.

Bennings Challenge.

Benning A. C., Post Association champs in the Prince Georges League, seeks a game for Sunday with a strong unlimited team. Call Decatur 2859-R.

EWA Craves Action.

Emergency Works Administration is anxious to book games for September 16 and September 30. Call Adams 5788 for final arrangements.

Prince George Bowlers Meet.

An important business meeting of the board of managers of the Prince Georges County Bowling League will be held tonight at the Arcade alleys in Hyattsville at 8 o'clock.

Takoma Gridmen Meet.

The Takoma Northern football team has signed John Sulhoff as coach and will make preparations for the season at 7:30 p. m. tonight at Takoma Fire House.

Saints Eleven Ready.

The St. Martin's 115-pound class football team is seeking games. Call Jack Grove, North 9462-W.

Isherwood Wants Foreign Foes.

The Isherwood A. C. nine is in the market for out-of-town games. Call Atlantic 2494-J.

PHILCO Batteries
L.S.JULLIEN, Inc.
1443 P St. N.W. NO. 8076

Through Edgren's Eyes

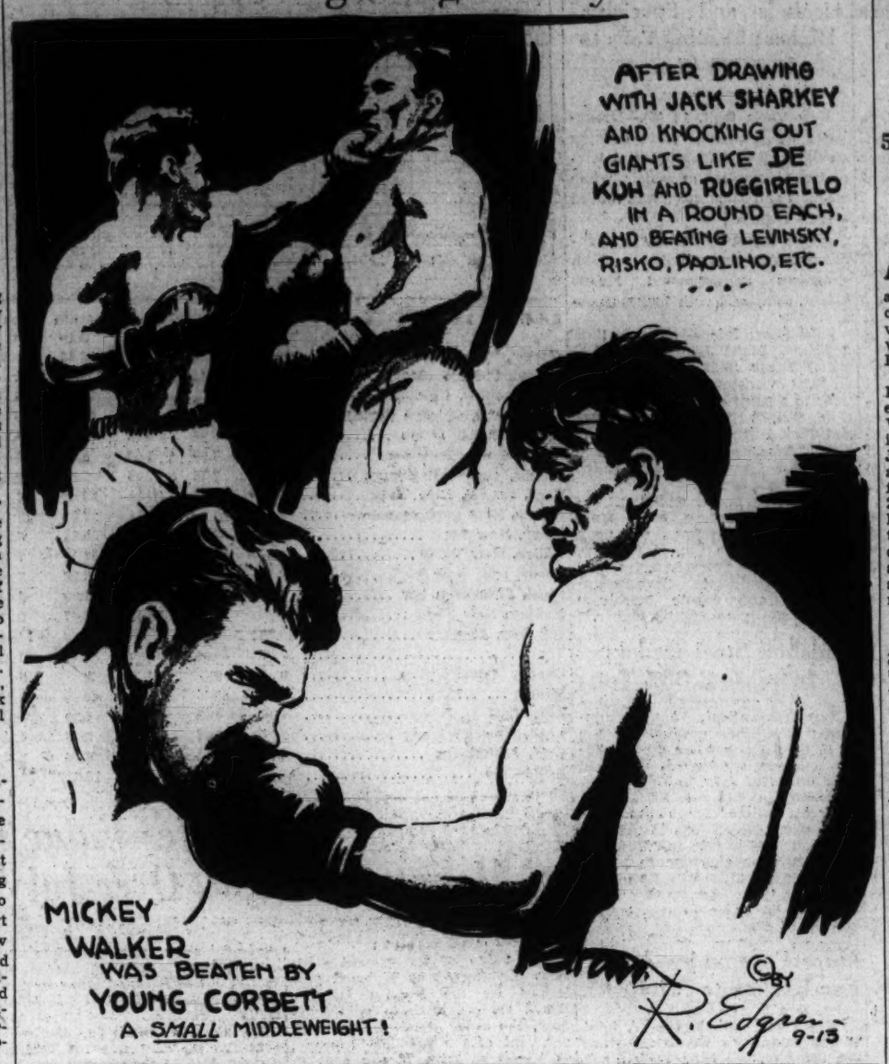
AFTER DRAWING WITH JACK SHARKEY AND KNOCKING OUT GIANTS LIKE DE KUH AND RUGGIRELLO IN A ROUND EACH, AND BEATING LEVINSKY, RISKO, PAOLINO, ETC.
MICKEY WALKER WAS BEATEN BY YOUNG CORBETT A SMALL MIDDLEWEIGHT!
R. Edgren 9-13

Tennis Match Turns Dog Fight—Gallico

By Paul Gallico.

WEST SIDE TENNIS STADIUM, Forest Hills, N. Y., Sept. 12.—The great tennis finals between Fred Perry, of England, and Wilmer Allison, of the United States, began with a terrific cloudburst, that broke over this quaint pseudo-English village 20 minutes before game time, and a statement made by Mr. Perry in the clubhouse as he was dressing for the fray that if he lost to Mr. Allison it would not be because of his ankle.

This is a typically English gesture. The English have trained themselves in the gentle and sometimes difficult art of sportsmanship for many centuries. I have the feeling somehow that in this case an American might have said—"Well, I will go out there in spite of my bad ankle. Also it is very slippery which may handicap me still more, but I will stay in there as long as I can." This would have set the alibi nicely. Mr. Perry if he loses will have no alibi, except that we do know he has a badly swollen ankle which has been baked, strapped and taped.

Should Be Two Winners.

As the match begins, you wish that somehow both might win—Perry for his charm, courage and courtesy, and Allison for his single-handed battle to prove the Davis Cup committee wrong in their dismissal of Allison when they sent for him to come to Europe and then sent him right back again. Allison beat Stoefen and Wood, two Davis Cup players to get into the finals, and if he can beat Perry it will make him pretty well champion of the world as well as causing the cup committee to look pretty weak.

Now there is a pretty duel going on, with Perry giving a marvelous exhibition of competitive tennis. It calls for a great heart and a great technician to win a point after having been lured into giving your opponent a smash, but Perry did just that. He was forced to hit a soft, high ball, which Allison smashed into deep court. But somehow Perry got his bat on it on the short rise, and returned it to Allison's baseline. Allison had to wait for it to come down and then slashed it back, but Perry was ready for that one and hit such a hot forcing shot off the stroke that Allison netted the return. Only champions can do that.

Wear Spiked Shoes.

The turf was greasy and slippery from the rain, although the center court had been covered with tarpaulins. Both men wore spiked slippers. The balls had to be replaced frequently, because after three or four shots had been played they would become spotted with black mud, which made them hard to follow from the side lines and must have been equally difficult for the players to see. Especially when they came over with a spin, the black-and-white effect was very confusing.

Now we are in the second set. Perry has won the first. Allison is getting desperate, the desperation almost of a fighter who has tried his Sunday punch and failed to knock his opponent off his feet. The American tries cutting every return with a vicious slice. It does no good. Perry keeps stroking the balls back. Then Allison tries coming into the net to cut off shots, but his own net game plays him false and he makes error after error. Next a bee attacks him on the base line and he strokes it with his racquet and fights it off. It is the first time he has smiled. Perry runs out four games in the second set before Allison can capture his own serve. At this point, Perry is in complete control. For a moment the tide changed dramatically as Perry suddenly eased up mentally and lost control, but Perry took the second set, 6—3.

Allison Does Running.

The way the Englishman is using his racquet he might just as well be playing from a wheelchair. It is Allison who is forced to do the running and not Perry. Perry gets his racquet into the way of kill shots somehow and turns them into forcing shots of his own. They say that a few years ago Perry used to be a trick shot artist, and used to make impossible returns to amuse the crowd. But today a lot of these trick shots are a regular part of his game. He uses them for offense and defense. He will take a ball hit deep in front of him or crowd the back line. There seems to be small use in playing to catch Perry in an awkward position because, position or no, he will hit the ball back at you.

Here, here! What's happened? Perry has let down. Things have been going too much his way. He has not tasted enough of adversity. The mental edge has left him. He looks listless and sloppy. Allison wins the third set, 6—3. For, as Perry loses his keenness, Allison finds his net game and cuts off shots at midcourt. Now they come back after the intermission and Allison is razor sharp and full of fight.

Allison Moves Smoothly.

The hardest thing in the world in tennis is to come back after a mental let-down. Look at that Allison, moving in smoothly and gracefully to the net and angling shots impossible to return. Perry has lost control. Allison wins the fourth set by the amazing score of 6—1, and now the score is two games each, and this set will decide. The pretty little match turned into a dog fight. Let's follow this last set.

First game—Allison nervous. His net game goes haywire. Perry wins it. But Allison comes back and wins his own service after being behind. Control again. Look at them both fight. Perry wins his service, and it stands 2—1 for Perry. Now Allison serves and wins a point with vicious smashes. Perry's control goes and he nets three in a row. Love game for the American. Two-all now. Gee, Allison looks tired. He walks to the base line like an old man after winning a point with a smash. A long, desperate game, and Perry wins it after Allison three times lost set-point. Oh! Oh! Perry breaks through Allison and leads, 4—2. Allison is so tired he can not control his cut-off shots. There it goes. Perry wins another. Allison's mouth is open. His legs buckle under him at one point . . . Look at that American rally. He wins his service at love. It's 5—3 now.

Perry Evens Match.

The stadium is afire with noise as Allison wins the next 2 points. Perry draws up even. Hey! What a yell. Allison broke through. 5—4 Perry now. And Allison wins service. Wow! Two smashing kills for Allison. Six-all.

Perry's drives were beautiful. He wins a love game. Can Allison last another? He makes two errors. Another error. At love-40 he cuts one off at the net. And another smash. What a heart! And that ends it. Perry administers the knockout to the reeling challenger. He runs him from side to side, side to side. Exhausted, Allison nets and it's over. Perry throws his racquet into the air, leaps the net and is champion.

(Copyright, 1934, by Chicago Tribune-New York News Syndicate, Inc.)

Park Lane Vs. White Stars.

The Park Lane tossers meet the White Star nine Sunday at 3 o'clock on the latter's field at Ballston.

G. P. O. to Play College Park Today

Winner to Enter Week-Day Series Semifinals in Post's Tourney.

GEORGE WOOD and Bob Lyons are the probable pitching choices in this afternoon's attraction between College Park and Government Printing Office as play is resumed in The Post Association interleague week-day series after yesterday's enforced interruption because of rain. The game will be played on the south Ellipse, starting at 4 o'clock.

The winner of today's contest will advance to the semifinal round and rank with Heurich's as strong series favorites.

Grace vs. G. P. O. Federals.

Grace A. C., representative of the Georgetown Church League, will engage the Government Printing Federals from the Federal loop, in a battle for survivorship in tomorrow's game.

Both of these teams have suffered a defeat and another loss means elimination in the championship tourney.

Bicyclists to Vie Here on Sunday

Fastest Riders in East to Compete for Titles.

A field of the fastest amateur bicycle riders in the East, numbering more than 75, will compete here Sunday morning in the annual Atlantic Seaboard amateur bicycle championships. The races will be held in West Potomac Park, on the one-mile paved track surrounding the oval.

Riders from New York, Newark, Atlantic City, Philadelphia and Baltimore have filed entries.

The races will be held from 9 a. m. until 1 p. m., bringing together such luminaries as Turke Bruhn, Pennsylvania State chuampion, of Philadelphia; Phil Dorsek, of Baltimore, Maryland State champion; John Biana, New York star; Ed Bieber, 7 years District champion; Ralph Jackson, present District champion, and Bits Horen, 23-year-old sensation.

Races in the senior class, for those 16 years of age and over, will consist of 1-mile novice, 1-mile open, 3-mile open, miss-and-out and 10-mile handicap. In the junior class, the half-mile and mile races will be contested.

Toronto Again Beats Newark in Title Series

Newark, Sept. 12 (AP).—The Toronto Maple Leafs made it two straight over the Newark Bears, International League pennant winners, in their playoff series by winning the second game of the best four out of seven struggle, 2 to 1. The Leafs collected only three hits off Vito Tamulis, but used them to good advantage in the first inning.

	R.	H.	E.
Toronto	200	000	000—
Newark	000	000	010—

Brennan and Heving; Tamulis and Glenn.

Rochester, N. Y., Sept. 12 (U.P.).—Rain today washed out the second game of the International League play-offs here between the Rochester Red Wings and Albany Senators.

Rochester won the first game. The second will be played here tomorrow afternoon and the teams will then move to Albany. Four out of seven wins will decide the series.

Episcopal High Grid Squad Drilling

50 Hard at Work; Alexandria Footballers Hold Practice in Rain.

ALEXANDRIA, Sept. 12 (Spl.).—Fifty ambitious youths, the largest squad in years, have answered the football call at Episcopal High and are now hard at work under Head Coach Bick Cardwell and his assistants, Kaminer, Powell, Latham and Seamen.

The back field will be built around Flick Hoxon and Al Wilson, both experienced men. Hoxon and Worthington, the latter a Washington boy, are co-captains, while Joe Cochran is manager. Harrison and Boyce form the nucleus of the forward wall. Arthur Bryant, a 200-pounder who starred in the line last season, is being groomed for the back field. A spinal injury received last year is keeping Berkley, a promising back, out of action this season. The team is handicapped as regards reserve material.

The schedule:

September 29, Eastern, here. October 5, Tech, in Washington; 13, Augusta Military Academy, here; 20, McGuires, at Richmond; 27, Gilman, at Baltimore.

November 3, St. Christopher, here; 10, Virginia Episcopal (Homecoming), here; 17, Shenandoah Valley Academy, here; 24, Woodberry Forest, at Orange.

Wet grounds and frequent downpours failed to stop the Alexandria High School gladiators as they struggled through a two-hour practice session on Hayden's Field today. The backs who looked most empressive were Lee Fones, Paul Shu, Eddie Hammersley and Davis.

The Post and Police teams were forced to remain idle today, and the postponed game probably will be played Friday. The Police nine is leading the series with one victory and can clinch the crown by winning Friday's game. Should The Post team take the verdict, the deciding and final struggle will be staged Monday.

Russ Kidwell, coach of the Celtics, wants all players to report for tomorrow's workout at 5:15 p. m. The infielders are requested to report a few minutes earlier. Sunday the Celtics invade Fredericksburg for a double-header. All players must report at Baggetts at 10 o'clock to make the journey. Rip Hicks and Lefty Scrivner will pitch for the Celtics.

The Mount Vernon Independents and Alexandria All Stars have obtained the use of Baggetts for a twin-bill Sunday in the absence of the Celtics.

Gundy Davis, manager of the Fraters football team, announced the acquisition of Pepco Barry, and Helm, former Marine star from the West Coast. The team will drill at Baggetts Friday night and Sunday morning at 11 o'clock.

Yarosz Plans Rest From Ring Labors

May Fight Dundee Again; Phil Bout Talked of.

Pittsburgh, Sept. 12 (AP).—The new middleweight champion, smiling Thaddeus "Ted" Yarosz, today prepared to take a well deserved rest from the rigors of the fistic life before he dons his leather mits once more to take on "all comers."

Yarosz, who gained the 160-pound crown last night by whipping the champion, 30-year-old Vince Dundee, is willing to give the Newark battler a return match, but the promoters are eyeing a battle which would pit him against Marcel Thil, of France.

To Europeans, this is the middleweight champion, and Yarosz's title is recognized officially only in New York, Pennsylvania and Massachusetts.

Dundee, before returning to his home today, expressed belief that he won the fight.

"I chased him all through the fight and outlasted him," he said.

Turowski Pigeon Wins Race From Lynchburg

Covering the 150-mile air-line distance from Lynchburg, Va., to Washington in close to 3½ hours, a strong-winged pigeon from the Turowski loft won the Greater National Capital Concourse Association race against a field of 701 other birds competing from 46 lofts.

Following is the speed flown in yards per minute of the first return to each loft, the first ten being diploma winners:

Turowski, 1147.95; Mathews, 1145.08; Ruppert, 1142.90; Goddard, 1142.15; Hile, 1139.40; Worch, 1137.05; Eagle Loft, 1136.619; Preston, 1136.615; Eberly, 1136.50; Mathews, 1134.22; Norwood, 1127.93; Woodside Loft, 1126.50; Costello, 1126.13; Hixson, 1125.45; Buddington Loft, 1124.90; Rose Wander Loft, 1122.82; Sterser, 1120.32; Sprouesser, 1120.20; Miller, 1120.05; Eaton, 1119.08; Foster, 1117.55; Pusitt, 1115.07; Tower View Loft, 1113.35; Arnold, 1111.70; Linthicum, 1110.27; Brooks, 1104.75; Mount Rainier Loft, 1104.35; Barr, 1102.53; Bird, 1099.97; Harrell, 1098.30; Moore & Venning, 1097.42; Wehausen, 1095.90; Elms, 1095.87; Dismer & McGann, 1094.60; McNamara, 1091.38; Gorely, 1088.15; Raulin, 1087.80; Schmidt, 1080.00; Kaske, 1077.30; Kenilworth Loft, 1065.85; Chaney, 1053.07; Kauffman, 1042.75; Voith, 1036.80; McCoy, 1011.66; Fairbanks, 933.26; Salmons, no report; Westenberger no report.

Blue Flames Banquet.

The Blue Flame Valet team is holding a banquet at 8 o'clock tonight at the home of Nick Covelli, 633 Hamilton street northwest. The Blue Flame club is in the thick of the fight for the championship in the National City League.

Home Run Hitters

(Associated Press.)

Home Runs Yesterday.

Vance, Cardinals	1
Hafey, Reds	1
Bottomley, Reds	1
Marcum, Athletics	1

The Leaders.

Gehrig, Yankees	45
Foxx, Athletics	41
Ott, Giants	35
Trosky, Indians	33
Collins, Cardinals	32
Berger, Braves	32

League Totals.

American	637
National	612
Total	1,249

Weighty Problem for Kansas' Foes

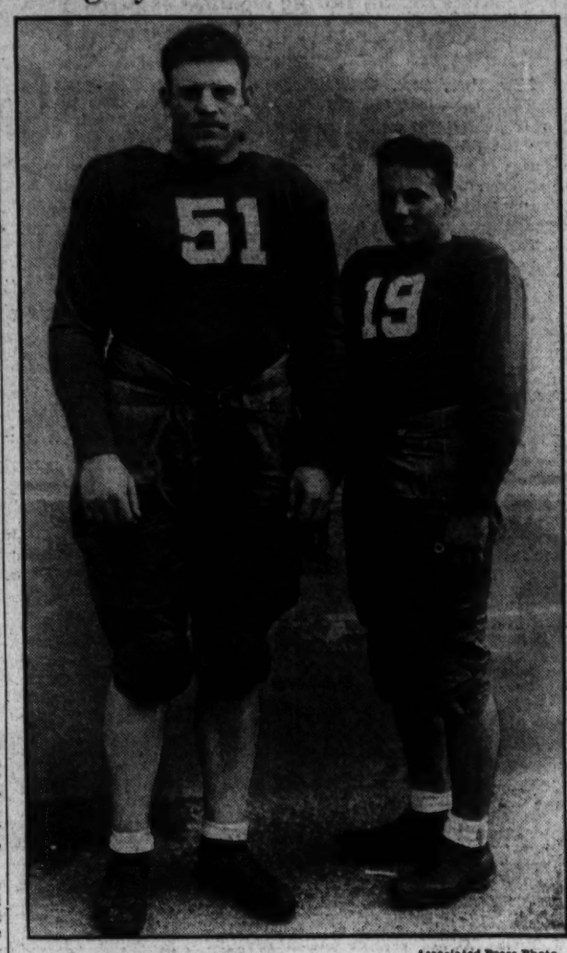

Associated Press Photo.

The 300 pounds of tackle pictured at the left is diminutive Clyde "Tiny" Moore, who will occupy a few positions in the University of Kansas line this fall. Six feet two inchts, Moore is pictured with 165-pound Joe Giannangelo, a half back.

Equipoise Due To Race at Graw

Heads 53 Nominations for $10,000 Havre de Grace Closing Feature.

HAVRE DE GRACE, Md., Sept. 12 (Spl.).—Cornelius Vanderbilt Whitney's Equipoise, world's second largest winning thoroughbred, heads the list of 53 nominations for the $10,000 Havre de Grace Cup Handicap, closing 1¼-mile feature of the Harford Agricultural and Breeders Association's 13-day meeting, which gets under way Saturday.

Race Secretary Charles McLennan is to be congratulated upon his getting such a remarkable list of nominations for his closing stake.

In addition to Equipoise, other topnotcher eligibles for the cup race are Discovery, holder of the world's 1 3-16 miles record, and Indian Runner, one of the fastest horses ever to be shod with racing plates.

Great Field Entered.

Following is the official list of nominations for the cup race as released today by Racing Secretary McLennan: J. W. Parrish's New Deal and Howard, J. Fred Adams' Rehoboth, Greentree Stable's Soon Over, Paul C. Taylor's Sweeping Light, Willis Sharpe Kilmer's Dark Winter, Calumet Farm's Hadagal, Hugh Fontaine's Black Queen, George D. Widener's Chicstraw and Phil Reuter's Chartres.

C. V. Whitney's Collateral, Jabot, Roustabout, Trumpery, Elf Lock and Mad Frump; E. R. Bradley's Bazaar and Barn Swallow, Belair Stud's Faireno and Fleam, Anall Stable's Larranaga, Corsicana Stable's Bien Fait, Alfred Gwynne Vanderbilt's Discovery and Dogmata, Frederick M. Alger, jr.'s, Azucar, Mrs. Charles S. Bromley's Chance Flight, W. Graham's Kivex, Mose Lowenstein's Hope to Do.

Mrs. Frank J. Heller's Agrarian; Maemere Farm's Somebody; D. A. Wood's Indian Runner; Brookmeade Stable's Good Caesar's Ghost, Inlander and Time Clock; William E. Hughes' Silent Shot S. W. Labrot's Grey Glade; Mrs. Silas S. Mason's Head Play; Mrs. H. L. Ughetta's Royal Guard and Deduce; Selby L. Burch's Thursday; Mrs. Deering Howe's Only One.

Howe Stable's High Torque, Kate and Cycle; Wheatley Stable's Dark Secret; Lee Rosenberg's Kerry Patch; M. L. Schwartz's Hindu Queen and Identify; Parker Corning's Stand Pat; Thomas Lanusso's Jimmy Sutro, and Mrs. Jack Howard's Advising Anna.

Equipoise won the Cup in 1932 and was second last year. Trainer Tom Healey reports him nearing tops and he may establish an all-time record by winning the event this year.

The Cup race has been programmed since 1912. In that year Adams Express won with Nightstick, Robert Bradley, Roamer, The Finn, Omar Khayyam, Slippery Elm, Cudgel, The Porter, Captain Alcock, Bunting, Enchantment, Valador, Senalado, Crusader, Chance Play, Osmand, Sun Beau, Spinach, Valenciennes, Equipoise and Osculator scoring in the order named.

When Osculator, with 104 up, last year beat Equipoise carrying 132 pounds, the former established the present time record of 1:49 4-5.

FOR YOUR HEALTH'S SAKE
SWIM
OPEN 8 A.M. to 11 P.M.
40¢
AMBASSADOR HOTEL POOL
25¢ CHILDREN ANYTIME ADULTS TO 1 P.M.
"ENJOY A DAILY DIP"

"Baseball fans . . . this is your meat . . . you'll eat it up."
"DEATH ON THE DIAMOND"
with ROBERT YOUNG-MADGE EVANS
Loew's FOX • Friday

Ross Resumes Training for McLarnin

Shows in Fast Workout That Lay-Off Proved to Be No Handicap.

NEW YORK, Sept. 12 (AP).—Barney Ross today resumed training for his 15-round welterweight title defense against Jimmy McLarnin in Madison Square Garden bowl Saturday night after a two-day layoff because of the Jewish holidays.

The Chicago youngster dispelled any doubts as to his condition by stepping four fast rounds with two sparring partners, doing three rounds of exercises and then stepping on the scales to show his weight as 138½ pounds. That was a pound and a half under the official weighing when the bout first was scheduled last Thursday.

Brig. Gen. John J. Phelan, chairman of the New York State Athletic Commission, was an interested observer among the 1,000 fans who jammed their way into Stillman's gymnasium and said he did not see where the layoff had hurt the champion in the slightest.

McLarnin continued his brisk morning 3-mile run in Central Park and four fast rounds against Calvin Reed, his speedy Negro sparring mate. The pride of the Irish weighed 147 pounds after his work, showing he was holding his weight right where he wanted it. He weighed in at 145¾ last Thursday.

Title Golf Play Due at Beaver Dam Sunday

92 Compete in Six Flights; Army-Navy Women in Tourney Today.

PLAY in the Beaver Dam Club championship will begin Sunday with 92 members competing in the six flights. W. C. Lawrence, medalist with 76, meets E. B. Heimer in the first round, while Martin McCarthy, defending champion who did not have to qualify, will meet B. F. Sheehy. Pairing and starting times:

First flight—E. Bean (83) vs. F. F. Carey (82), B. E. Bentson (79) vs. L. L. Meine (83), Forrest Thompson (82) vs. R. F. Fleming (80), J. R. Miller (80) vs. Harry Bailey (80), J. F. Baggett (77) vs. H. R. Johnson (78), E. E. Imlay, Jr. (80) vs. Dion Moore (83).

Consolation—W. H. Norley vs. D. N. Pratt, E. D. Mattison vs. J. Abrahams, J. N. Palmer vs. E. L. Degener, O. T. Wright vs. P. Heasler, Fred Strimer vs. W. J. LaBille, M. C. Taylor vs. E. E. Bailey, W. P. Beasley vs. C. S. Range, J. H. Allen vs. W. T. Henderson.

Class B qualifiers—R. W. Reynolds vs. Dr. L. Lavine, H. R. DeVilbiss vs. F. Gerardi, C. B. Kimbell vs. S. Morris, F. R. Baker vs. E. R. Strong, J. F. Strong vs. C. R. Carver, G. P. Nutwell vs. R. Carl Mitchell, C. W. Griffin vs. A. C. Schafer.

Class B consolation—D. W. Smith vs. J. E. Hughes, W. M. Davies vs. W. O. Tolford, L. A. Markowitch vs. N. J. Waldron, A. C. Snyder vs. H. A. Strong, J. S. Goings vs. H. L. Jones, K. Sonneman vs. F. E. Schwellder, W. L. O'Brien vs. R. T. Rees, D. E. Dwyer vs. W. C. Hackman.

Class C qualifiers—E. T. Dlugensky vs. S. Kaplowitz, W. A. Powers vs. F. J. Becker, L. C. Winters vs. J. M. Crown, R. A. McConnell vs. D. J. A. Friedman, D. April vs. J. A. McGeever, A. W. Tucker vs. George Bonestell, P. H. Kramer vs. J. F. Hoover, H. B. Chase vs. W. A. Johns.

Class D qualifiers—E. E. Sechrest vs. bye, J. J. McCarty vs. M. S. Shearer, Edward Brooker vs. C. E. McGowan, T. W. Perkins vs. G. D. Luce, D. A. Smyth vs. E. R. Kaufman, D. C. Carroll vs. L. C. Nelson, bye vs. bye, A. Pearson vs. bye.

Women of the Army and Navy Golf Club will start handicap play today in the first annual Maj. J. Clinton Tribby Trophy event. Eighteen holes today and 18 more tomorrow are slated. More than 35 entries are expected.

Sixteen commissioned officers from the Navy Department in Washington trounced a like number of men from the Naval Academy at Annapolis, 15½ to 8½, yesterday over the Army and Navy Club course. A return match is carded next Friday.

Assistant pros from the Middle Atlantic area will journey to Five Farms on Friday to face the 36-hole medal test for the title now held by Frankie Cunningham, of Burning Tree. Virtually all of local assistants are expected to play, along with Richmond and Baltimore competitors. Carriel Napier, assistant to Bobby Cruickshank and qualifier for the National Open this year, will be the most serious outside threat for Cunningham's crown.

Women from the local clubs will participate on the same day in a Maryland State Handicap tourney at Congressional, with three handicap classes competing.

Rain yesterday forced a cancellation of the Maryland State men's handicap tourney at Woodmont.

Baltimore clubs have two State tourneys scheduled over the week-end, with several local golfers expected to compete. At Hillendale on Saturday, a mixed two-ball event is on tap, while Sunday the men play at Rodgers Forge.

The sixth annual seniors' tourney of the State of Maryland is scheduled Tuesday at Green Spring Valley for members of the association who are over 50 years of age. Low gross and low net prizes will be awarded. The course is open for practice rounds Monday.

Tommy Cross Out To Avenge Defeat

Meets Norfolk, Who Beat Him, at Park Tomorrow.

Tommy Cross, the ebony noggin-tapper from Philadelphia, wants revenge, and plenty of it, tomorrow night when he swaps punches with Kid Norfolk in the feature of the Lincoln Athletic Club's final outdoor show of the season. The distance, ten rounds or less.

Victor in 88 of his 90 ring battles, Cross was defeated by Norfolk early in his pro career, which he launched after winning the Golden Gloves championship of Philadelphia. Not since then has he faced Norfolk, but tomorrow the Quaker City mauler intends to make up for lost time.

An interesting eight-round semi-final involving Young Canada Lee and Young Peter Jackson has been arranged. Lee has developed rapidly since joining Kid Chocolate's stable, while Jackson is a veteran campaigner of proved ability.

ITS QUALITY
Never Changes
Because Blatz Old Heidelberg Beer is always brewed scientifically and carefully aged by *natural* processes.
If it's BREWDATED it's Blatz
Distributed by
Standard Cigar & Tobacco Co.
Phone NAt. 5677. 635 Indiana Ave. N.W. Washington, D. C.
Edward Zupnik & Sons, Inc.
Phone LIncoln 6538. 1307 Fourth St. N.E. Washington, D. C.

Stock Traders Still Cautious; Prices Gain

Drop in Federals Studied as Sales Dwindle to 401,030 Shares.

New York, Sept. 12 (AP).—Caution remained the watchword in most markets today as Wall street studied the implications of a further fall in United States Government bonds.

Most speculators withdrew from stocks to await a clearer picture of the future and the market, in consequence, was almost motionless.

Volume on the stock exchange dwindled to 401,030 shares compared with 631,160 yesterday. The Standard Statistics Co. average for 90 issues, at 69.5, was up only three-tenths of a point.

Upturn Signs Neglected.

Scattered signs of seasonal business expansion and some favorable dividend announcements went almost unnoticed in the stock market.

Action of Government bonds was the focus of attention. The fall of prices there, which carried Treasury 3¼s below par before effective support appeared, was subject to various interpretations.

Some brokers attributed the heaviness of bonds, in contrast with the steady pace of stocks, to a revival of inflationary ideas as a result of the Maine vote on Monday. The bond market, however, has been in a down trend since July. Corporate issues were affected by the selling in domestic Governments.

Rally of Dollar.

A rally in the dollar against foreign exchanges and generally lower prices for actively traded commodities did not conform with the usual inflation pattern.

Speculative indecision in the share market was accentuated by disappointment over the failure of business to show stronger seasonal expansion tendencies. Steel operations were estimated to have recovered a bit and individual car-loading reports made better comparison with 1933. But most of the major barometers of industrial activity revealed no important pick-up.

Dividend news was good. Air Reduction advanced 2 points on a few transfers on announcement of an extra dividend of $1.50 a share. Continental Can scored a net gain of nearly 2 points after directors had declared a stock dividend of 50 per cent, subject to approval of shareholders. The company proposed to put the new stock on a quarterly dividend basis of 60 cents.

Gold and Silver Firm.

U. S. Smelting & Refining reacted after expanding its rally gains a point or so and finished 1¼ lower. Most gold and silver shares were firm. Steel shares sagged in face of the empty nearby outlook for that industry. Rails held their ground well. Utilitiy shares on the average were dragged down into new low ground for the year by dribbling liquidation.

Preferred shares were hurt by the decline in bonds. American Locomotive preferred lost 3½ points. But the selling in the senior groups was scattered.

Trade news was mixed. The Iron Age reported a moderate gain in steel bookings but saw nothing resembling a definite upward trend. It estimated current steel operations at 19½ per cent of capacity against 19 per cent a week ago. Electric power use last week was 1.1 per cent below the corresponding 1933 week, according to the Edison Electric Institute.

Some sizable gains in carloadings by Western carriers compared with 1933 were offset by losses for Eastern roads.

Rail Orders Increase.

New York, Sept. 12 (AP).—The railroad equipment industry was said today in the official publication of the New York Trust Co. to have recorded substantial improvement this year. During the first five months of 1934 rail orders increased to $26,000,000 from $3,600,000 in the corresponding 1933 period. Orders for locomotives, passenger cars and freight cars increased twentyfold.

Chicago Stocks.

(Furnished by W. B. Hibbs & Co.)

	Bid.	Ask.
Yellow Taxi	11	11½
Thompson	5	5½
Wahl	1¾	1½
Butler Bros	7¾	8¼
National Leather	1½	1¾
Swift	18½	18¾
Swift International	36½	37¼
Libby, McNeil & Libby	7¾	7¾
Midwest Oil		½
City Coa com		½
City Com. pf	½	1½
Edison	43¼	43¾
Public Service ($100 par)	12½	16
Public Service (no par)	14	15
Quaker com	119¼	121
Quaker pf	126	128
Bendix	13¾	12¼
Borg Warner	19¾	20¼
Illinois Brick		4¼
U S Gypsum	36	40
Great Lakes Dock & Dredge	15	15½
Conso com		½
Conso pf		4
Electric Household	14½	15
McCord	8¼	14

Treasury Certificates.

(Reported by Chas. D. Barney & Co.)

Rate.	Maturity.	Bid.	Offer.
1½	Sept. 15, 1934	100 1-32	100 4-32
1½	Dec. 15, 1934	100 17-32	100 20-32
1¾	Mar. 15, 1935	101 5-32	101 8-32
2	June 15, 1935	101 30-32	102 2-32
2½	Aug. 1, 1935	100 30-32	101 2-32
2½	Dec. 15, 1935	101 30-32	102 2-32
2¾	Apr. 15, 1936	102 8-32	102 14-32
2¾	Aug. 1, 1936	103 8-32	103 14-32
2¾	Dec. 15, 1936	103 24-32	103 28-32
3	Feb. 15, 1937	102 14-32	102 22-32
3	Apr. 15, 1937	102 14-32	102 22-32
3½	Sept. 15, 1937	102 20-32	102 30-32
3¾	Dec. 15, 1938	100 16-32	100 24-32
4	Mar. 15, 1938	101 14-32	101 24-32
4	June 15, 1938	101 12-32	101 22-32
3½	June 15, 1939	98 26-32	99 2-32

Metal Market.

New York, Sept. 12 (AP).—COPPER—Quiet; electrolytic, spot and future, Blue Eagle, 9.00.

TIN—Firmer; spot and nearby, 51.70@51.80; future, 51.60@51.70.

IRON—Quiet, unchanged.

LEAD—Steady; spot, New York, 3.70; East St. Louis, 3.55@3.60.

ZINC—Dull; East St. Louis, spot and future, 4.15.

ALUMINUM—20.00@23.30.

ANTIMONY—Spot, 8.75.

Wool Market.

Boston, Sept. 12 (AP) (U. S. Dept. of Agriculture).—An occasional mill not affected by the strike made some inquiries for wool. This interest was shown in good medium fleeces and in Texas wools delivered from the country. No sales were reported on spot wools. Limited quantities of average 12-month Texas wool offered direct were reported to have been sold this week at around 69 cents scoured basis delivered East.

Silk Market.

New York, Sept. 12 (AP).—Raw silk futures showed barely steady, unchanged to 1 lower; sales, 1,670 bales. October, 3.07½; December, 3.10 bid; January, 3.11 bid.

Open-market quotations (60-day basis): Shanghai steam filature, 70 per cent serici, 20-22a, 1.28. Canton double extra, A, 14-16a, all Japanese special crack double extra, 61 per cent sericigena, 13-15a, 1.11½.

Building Is Increased in August Despite Usual Low Tendencies

Permit Expenditures for 215 Cities Amount to $34,423,338 During Month, Compared With $33,899,650 in July; 1.5 Per Cent Rise.

New York, Sept. 12.—Although building operations, as a rule, show a falling off during the summer months, the contrary was the case during July and August of this year. However, the increase last month was not so great as in the preceding period.

The actual gain in August over July was 1.5 per cent, contrasting with a normal seasonal decrease of about 9.8 per cent, whereas in July the increase over June was 18.4 per cent, as compared with a normal decline of about 10.5 per cent.

Building permit expenditures for the 215 cities regularly reporting to Dun & Bradstreet, Inc., amounted to $34,423,338 during August, compared with $33,899,650 in July, a rise of 1.5 per cent. Last month's volume compared with $32,391,868 in August, 1933, or a gain of 6.3 per cent.

New York Building.

In the five boroughs of New York City, which furnished the bulk of the increase in construction last month, permits were issued in the amount of $9,917,284, a rise of 38.0 per cent over the $7,908,885 figure of the preceding month, and an increase of 88.9 per cent over August last year when the total was $5,249,530.

The group total of building expenditures for the 215 cities for August of this year and last, are shown in the following table:

	August 1934	August 1933	Change P. Ct.
New Engl'd	$3,099,565	$2,997,745	+ 3.4
Middle Atl'c	13,553,650	8,311,526	+63.1
South Atl'c	2,761,317	2,168,877	+73.5
East Cent'l	5,498,902	3,830,298	+43.6
South Cent'l	2,131,022	4,755,942	—55.2
West Central	1,940,098	5,251,379	—63.1
Mountain	411,086	497,853	—17.4
Pacific	4,027,698	4,578,248	—12.0
Total U S	$34,423,338	$32,391,868	+6.3
N. Y. City	$9,917,284	$5,249,530	+88.9
Outside N.Y.C.	$24,506,054	$27,142,338	— 9.7

Permits in 214 Cities.

In the 214 cities outside of New York, the August permits totaled $24,506,054, which compared with $25,990,765 in July, a decline of 5.7 per cent, and with $27,142,338 in the corresponding month of last year, or a drop of 9.7 per cent.

Analysis of the group totals shows that only two of the eight sections, the New England and Mountain States, reported smaller amounts expended for building in August than in the previous month, while comparison with August of last year shows four groups advancing and four declining.

Building Permits Monthly.

(215 Cities)

	1934	1933	1932
Jan.	$20,825,055	$17,744,805	$42,429,665
Feb	19,326,984	17,161,943	40,858,938
Mar.	25,505,005	17,798,441	37,676,746
April	29,280,666	22,091,417	47,741,687
May	43,625,268	31,525,523	34,566,714
June	28,621,565	34,098,384	32,173,221
July	33,899,650	29,484,891	27,150,469
Aug.	34,423,338	32,391,868	27,565,795
Sept.	.....	32,243,704	30,437,268
Oct.	.....	26,198,342	26,107,428
Nov.	.....	28,021,688	29,301,309
Dec.	.....	24,915,270	23,279,690
Total	.....	$313,676,276	$399,288,930

The results for the first eight months of this year continue favorable, the total volume of building for which permits were granted amounting to $235,707,511 for the 215 identical cities, as compared with $202,297,272 in the corresponding period of last year, or an increase of 16.5 per cent. Contrast with the like period of 1932, however, reveals a drop of 18.8 per cent.

The following table presents the building permit totals for August and eight months for a number of years past:

	August	8 Months	Compared Previous Year
1934	$34,423,338	$235,707,511	+16.5
1933	32,391,868	202,297,272	—30.3
1932	27,565,795	290,163,235	—67.7
1931	96,431,866	897,258,514	—23.9
1930	132,470,702	1,178,723,146	—47.1
1929	211,926,287	2,226,651,326	— 5.8
1928	276,219,804	2,364,711,438	— 1.0
1927	312,344,946	2,389,126,285	.....

Money Markets

Foreign Exchange.

New York, Sept. 12 (AP).—Foreign exchange irregular. Great Britain in dollars, others in cents.

Great Britain—Demand, 5.01; cables, 5.01.

France—Demand, 6.68; cables, 6.68.

Demand Rates.

Italy	8.89	*Austria	19.16
Belgium	23.80	*Hungary	30.15
Germany	40.35	Rumania	1.02
Holland	68.64	*Argentina	33.40
Norway	25.17	Brazil	8.47½
Sweden	25.82	Tokyo	29.97
Denmark	22.36	Shanghai	35.62½
Finland	2.21	Honskong	39.37½
Switzerland	33.06	Mexico City, silver peso	27.96
Spain	11.84	Montreal in New York	103.12½
Portugal	4.56½	New York in Montreal	97.03⅛
Greece	.95⅞		
Poland	19.20		
Czechoslov'a	4.22		
Yugoslavia	2.32½		

*Nominal.

New York.

Call money steady; 1 per cent all day. Time loans, steady: 60 days-6 months, ¾@1 per cent. Prime commercial paper, ¾. Bankers' acceptances unchanged. Rediscount rate, New York Reserve Bank, 1½ per cent.

Bar silver steady, unchanged, at 49¼.

London.

Bar gold advanced 2 pence to 140s 5½d. (U. S. equivalent $35.22 on basis of sterling opening at $5.01⅝.)

Money ¾ per cent. Discount rates, short and 3-month bills, ¾ per cent.

Bar silver quiet, ⅛ lower at 21 11d.

Paris.

Three per cent rentes, 72 francs 60 centimes; 4½ per cent rentes, 86.90. Exchange on London, 75.05. The dollar was quoted at 14.97½.

Bank Stocks

New York, Sept. 12 (AP) (N. Y. Security Dealers Association).

Banks.	Bid.	Ask.
Bk Manhattan (2)	25¼	26¾
Chase Natl (1.40)	21¼	22¾
Commercial (8)	126	136
First Boston Corp	17⅝	19⅛
Fifth Ave (34a)	1000	1050
Natl City (1)	19¼	20¾
First Natl (100)	1420	1460
Public (1½)	27¼	28¾
Trust Companies.		
Bankers (3)	49½	51½
Bklyn Trust (4)	76	81
Cen Hanover (7a)	106	110
Chemical (1.80)	35½	37½
Continental (.80)	11¼	12⅝
Corn Exch (3)	42¼	43¼
Empire (1)	17½	18½
Guaranty (20)	287	292
Irving (1)	13¾	14¾
Manufacturers (1)	17½	19
N Y Title & Mtge	⅞	¾
N Y Trust (5)	89	92
Title G & T	6¼	7¼
United States (70a)	1665	1715
Insurance.		
Aetna Cas (2a)	50¾	52¾
Aetna Fire (1.60)	40½	42½
Aetna Life (.10g)	15½	17
Agricultural (2.60)	53	55
Am Reinsur (2)	41	43½
Am Surety (½g)	25¼	26¾
Balt Amer	3¼	4½
Boston (16)	452	469
Conn Gen Life (.80)	25	26¾
Fid & Dep (½g)	35	37½
Firemen's Ins	4¾	5¾
Frank Fire (1.05a)	21½	23
Glens Falls (1.60)	29	30½
Globe & Rut	36	39
Great Amer (1)	18½	20
Halifax (.90)	16½	18
Hanover (1.60)	30	32
Hartford Fire (2)	51	53
Home Fire Sec	¾	1¾
Home Ins (1.10a)	24¼	25¾
Lincoln Fire	⅞	1¾
Mass Bond	14	15
Natl Fire (2)	51¾	53¾
Natl Liberty (¼g)	⅝	6¼
N Y Fire	19¾	20¾
Nor River (.80a)	19¾	21¼
Phoenix (2)	62¼	64¼
Prov Wash (1)	28	37
St Paul Fire (6)	148	152
Springfield (4½)	99	103
Sun Life	318	338
Travelers (16)	408	418
U S Fire (1.60a)	37½	39½
Westchester (1.30a)	23¾	25¼

(a) Including extras.

Federal Loans Lead Bonds to Lower Levels

Seven Government Issues Touch Bottom; Sales, $15,557,000.

New York, Sept. 12 (AP).—U. S. Government securities suffered another relapse today and most other listed loans joined in the downward procession.

The activity was a little greater than that of yesterday. Transfers totaled $15,557,000, par value.

The Federals accounted for about $7,770,000 of this aggregate. The Standard Statistics Co. average for 60 domestic comporate issues registered a decline of three-tenths of a point at 82.7.

Maine Vote Blamed.

Some dealers still felt that an inflationary interpretation of the Maine vote was the major depressant in the Federal section, but it was pointed out in other quarters the decline has been underway, with few interruptions, since July.

A little support was accorded the Treasury and guaranteed loans in late dealings and most of these closed above their lows of the day.

Seven issues recorded new bottoms for the year or longer. Among these were the called Liberty Fourth 4¼s which finished within one thirty-second of a point of their day's low mark, off 5-32nds at 100.13.

Below Par Mark.

Treasury 3¼s of 1944-46, an issue of the same rate and maturity as the bonds offered in exchange for the called liberties, fell below par at one time, but managed to end at 100.2, off 7-32nds.

Home Owners Loan 3s were under almost as much pressure as the Treasury 3¼s, closing at 95.3 for a loss of 28/32nds. Federal farm 3¼s were off 8/32nds at 98.30, but the 3s lost 23/32nds at 95.3. Both the home owners loan issues finished around 95 for declines of 21/32nds, and 28/32nds, respectively. Losses among the Treasuries ranged from 7/32nds. to 17/32nds. of a point.

Liberty 3½s were the single exception to the downtrend. This issue held a net advance of 5/32nds. of a point.

In the foreign department Antwerp City 5s moved up 2½ points to 102½ and firmness was shown by the Brazilians, Chileans, Colombians and Japanese. German General Electric 6½s and 7s each finished at 34, off 13¼ and 14 points, respectively. Reich government loans were only slightly lower.

Irregularities Mark Prices In Curb Sales

Alcohols and Specialties Higher; Trading Falls to 136,000 Shares.

New York, Sept. 12 (AP).—Irregularity again marked price changes on the curb exchange today. A lower trend prevailed in metals, while alcohols and some specialties moved a little higher.

Movements were narrow throughout the day and volume tapered. Transfers approximated 136,000 shares, compared with 153,000 Tuesday.

Lake Shore Mines lost more than 2 points. Mead Johnson and National Sugar Refining also sagged on light offerings. Declines of fractions to a point occurred in Pioneer Gold, Wright Hargreaves, Newmont and Teck Hughes. Electric Bond & Share, American Cyanamid B and American Gas & Electric ended each a shade lower.

Both Swift & Co. and Swift International improved small fractions. Parker Rust Proof was up a point. Aluminum Co. of America, International Petroleum, Hiram Walker, Distilleries Corporation-Seagrams and Creole Petroleum finished steady to slightly higher.

Finished Steel Orders Increase 8,085 Tons

New York, Sept. 12 (AP).—Shipments of finished products by the U. S. Steel Corporation during August, it was announced, increased 8,085 tons over July, to 378,023 tons. Shipments in July were 369,938 tons.

August shipments in preceding years were 668,155 tons in the 1933 month, 291,566 in 1932 and 573,372 in 1931. For the eight-month period ended August 31, shipments totaled 4,426,856 tons, compared with 3,581,897 in the corresponding months of 1933.

More Companies Apply For Exchange Privileges

New York, Sept. 12 (AP).—A total of 526 companies whose securities are listed on the New York Stock Exchange have applied for registration, in addition to 206 companies which already had filed applications on or before August 29, the exchange announced today.

Altogether, 732 companies have allied for temporary registration under the securities act. Their applications have been forwarded to Washington.

Commodities Price Range

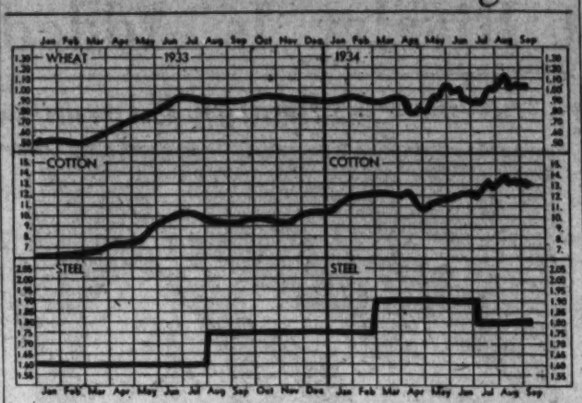

Leaders in Markets	Today	Yes'day	Week Ago	Month Ago	Year Ago
Cotton, New York (Oct.)	12.91	13.05	12.99	13.43	8.68
Wheat, Chicago (Sept.)	1.05⅛	1.06⅛	1.02¾	1.04	81
Corn, yellow, Chicago (Sept.)	78⅝	78¾	78¾	76	45½
Oats, white, Chicago (Sept.)	55⅛	55	51¾	50½	35⅞
Cattle, choice, steers	6.50	6.50	6.75	6.25	5.25
Hogs, choice, Baltimore	7.30	7.30	7.60	5.00	5.00
Lambs, choice, Baltimore	7.50	7.50	7.75	7.00	7.00
Eggs, special, New York	25-29	24½	23½	23	22
Butter, New York creamery	25¼	25¼	26¼	27¾	20⅛
Flour, New York	7.50	7.50	7.35	7.85	6.50
Coffee, New York	11½	11½	11½	11⅝	7½
Sugar, raw, New York	2.86	2.86	2.75	3.32	3.60
Steel, Pittsburgh bar	1.80	1.80	1.80	1.80	1.60
Rubber, New York	15.58	15.70	15.45	15.67	6.53
Pig iron, foundry	19.80	19.80	19.80	19.50	14.50
Tin	51.70	51.30	52.00	52.10	44⅞
Copper (electrolytic)	9	9	9	9	9
Silver	49¼	49¼	49⅝	49¾	36⅝
Zinc, East St. Louis	4.15	4.15	4.20	4.30	4.65
Lead, New York pig	3.17	3.17	3.75	3.75	4.50
Coal, bituminous	4.20	4.20	4.20	4.18	3.57
Anthracite	10.69	10.69	10.69	10.32	10.69

The Markets at a Glance

What the Stock Market Did.

	Wednes.	Tues.
Advances	207	128
Declines	184	304
Unchanged	151	165
Total issues	542	597

Stocks—Cautious dealing remained the watchword as the stock market trawled upward only three-tenths of a point. Traders studied the implications of a further fall in Federals. Speculators waited for a clearer view of the future. Sales sagged to 401,030 shares.

Bonds—United States Government securities suffered another relapse and led the bond market to lower levels. Seven Federal issues touched bottom. Losses averaged three-tenths of a point. Sales increased ih volume to $15,557,000.

Curb—Irregularity again marked price changes on the Curb Exchange. A lower trend prevailed in metals, while alcohols and some specialties moved a little higher. Sales volume declined to 136,000 shares.

Wheat—Reactions in late trading wiped out earlier gains in wheat. A dearth of aggressive buying was blamed. Corn and oats closed down. September wheat sold at 1.05½; December, at 1.06⅛.

Cotton—Liquidation and reselling by recent buyers and reports of increased offerings from the South pulled cotton prices downward. October closed at 12.91. The general market declined 14 to 17 points. December sold at 13.04.

Rubber—Crude rubber futures closed steady, 12 to 19 points lower. September sold at 15.58, October at 15.69.

Sugar—Raw sugar was unchanged at 2.86 with no sales reported. Refined was irregular, but closed unchanged at 4.75.

Coffee—Spot coffee was quiet. Santos No. 4 sold at 11½, Rio No. 7 at 9¼.

Silver—Bar silver was unchanged. It stood in New York at 49¼ cents per ounce. In London it sold at 21 11-16 pence.

Gold—Bar gold sold in London at 140 shillings and 5½ pence.

Dollar—The United States dollar was higher on foreign exchanges. It stood in New York, with reference to other currencies, $5.01 to the English pound; 6.68 cents to the French franc, and 40.35 cents to the German mark.

Securities Averages.

(Associated Press.)

Stocks.

	50 Indls.	20 RR's.	20 Uts.	90 Ttl.
Yesterday	81.0	35.7	55.6	69.5
Previous day	80.5	35.5	56.0	69.2
Week ago	84.9	38.1	59.1	73.1
Month ago	82.6	35.4	58.5	71.1
Year ago	96.8	51.6	85.5	87.8
3 years ago	95.2	56.1	146.2	98.2
7 years ago	138.6	119.9	122.3	128.3
High, 1934	105.0	54.3	90.3	93.8
Low, 1934	76.0	34.9	55.6	66.4
High, 1933	102.1	58.0	113.7	96.9
Low, 1933	42.3	23.5	61.1	43.9
High, 1932	72.3	39.8	111.0	73.9
Low, 1932	35.1	13.2	51.8	35.0

(1926 average equals 100.)

Bonds.

	20 Indls.	20 RR's.	20 Uts.	90 Ttl.
Yesterday	82.2	78.4	87.6	82.7
Previous day	82.4	79.0	87.7	83.0
Week ago	82.7	80.7	88.2	83.9
Month ago	82.2	78.8	86.8	82.6
Year ago	75.3	79.0	82.6	79.0
2 years ago	68.6	71.0	85.3	74.9
3 years ago	81.0	91.5	98.7	90 4
High, 1934	83.9	90.0	90.6	88.1
Low, 1934	72.6	74.1	77.2	74.8
High, 1933	77.1	84.9	88.5	83.4
Low, 1933	58.3	57.0	74.1	63 6
High, 1932	71.3	78.0	86.2	78.1
Low, 1932	53.2	47.4	70.9	57.5

(1926 average equals 100.)

(Copyright, 1934, Standard Statistics Co.)

N. Y. Central Reports Deficit Of $1,211,632

White Motor Co. Loss $640,520; Continenta Oil Votes Return.

New York, Sept. 12 (AP).—The New York Central Railroad Co. reports a net deficit for the month of July of $1,211,632, compared with a net income of $1,253,258 for the 1933 month.

For the seven months ended July 31, the New York Central shows a net deficit of $2,824,966, compared with a net deficit of $5,631,328 in the same period of 1933.

White Motor Co. and subsidiaries report for the six months ended June 30 net loss of $640,520, against net loss of $1,867,900 for the first half of 1933.

The Continental Oil Co. declared a dividend of 25 cents on the capital stock, payable October 31 to stock of record October 1. The previous dividend, also 25 cents, was paid in April this year. This was the initial payment by the present company.

Directors of the Air Reduction Co. declared an extra dividend of $1.50 and the regular quarterly dividend of 75 cents, both payable October 15 to stock of record September 28.

San Francisco, Sept. 12 (AP).—Bank of America N. T. & S. A. declared the regular quarterly dividend today of 50 cents a share, and the State bank of the same name declared a payment of 15⅝ cents a share. The dividends are payable October 1 to stockholders of record September 20.

The total payment of $1,025,000 brings the year's aggregate up to $2,825,000, virtually all of it going to Transamerica Corporation, which owns more than 99 per cent of the stock.

Department Store Sales Value Mounts in August Over July

(Associated Press.)

The value of department store sales for August as reported yesterday by the Federal Reserve Board showed a sharp gain from July, the index figure rising to 79 per cent of the 1923-1925 average, as compared with 73 per cent in July and 74 in June.

Sales also were 2 per cent greater in value than a year ago. The largest increase from August, 1923, was in the Richmond Federal Reserve district, where the gain was 10 per cent.

Atlanta and Chicago showed gains of 6 per cent, with 5 per cent reported for the San Francisco and Kansas City districts. The sole decrease was reported from Boston, where value of sales dropped 4 per cent, as compared with August a year ago.

The changes by districts as compared with August, 1933, were:

Boston	decrease 4
New York	—
Philadelphia	increase 3
Cleveland	—
Richmond	increase 10
Atlanta	increase 6
Chicago	increase 6
St. Louis	—
Minneapolis	—
Kansas City	increase 5
Dallas	increase 2
San Francisco	increase 5

Richmond, Va., Sept. 12 (AP).—A 10 per cent August increase in department store sales in comparison with the corresponding month of last year was reported today by the Fifth District Federal Reserve Bank.

At the same time it was disclosed that the increase was the largest district gain in the country for the period. Embraced in the district are Virginia, the Carolinas, Maryland, West Virginia and the District of Columbia.

In cumulative sales since January 1 the district has an increase of 18 per cent, as compared with the National average of 15 per cent. Washington had the best August gain and Richmond was second with an increase of 12.2 per cent. For the eight months Charleston, W. Va., was first and Richmond second.

Foreign Markets.

(Associated Press.)

London—Under the lead of industrials which were bought on dividend prospects, the stock exchange developed a cheerful tone today. Argentine bonds and rails improved on that country's conversion scheme, and transatlantic issues and gold-mining shares also advanced. British funds were dull. The market closed firm.

Paris—Influencing the whole trend of the bourse, Young plan bonds continued weak and dropped 10 points on traders' gloomy view of conditions resulting from Germany's refusal to join the eastern Locarno pact. The closing was heavy.

Berlin—A listless and irregular trend prevailed on the boerse today. The closing was weak.

Steel Prices Unchanged.

New York, Sept. 12 (AP).—Steel prices unchanged.

Gossip of New York Markets

By W. R. Huff.

New York, Sept. 12 (AP).—Far Eastern silver experts, now in New York, fear that the Chinese government will place an embargo on exports of the white metal, or will take other restrictive measures, if silver continues to leave Shanghai in response to American buying abroad.

Ordinarily the world's chief consumer of silver, China has been sending huge quantities of the metal to the London bullion market in the past month or two to meet the demand there from the United States Treasury. The latter is engaged in accumulating silver in order to bring its stocks up to 25 per cent of its total gold and silver monetary reserves.

This export flow has resulted in the rapid depletion of silver hoards at Shanghai, where most of the floating supply is stored. These stocks had grown to unusual dimensions in the past year or two, giving some leeway for sales abroad at the present time.

It is believed, however, that a long-continued drain of silver out of China would produce stringency in credit and falling commodity prices.

The Nanking government, it is asserted, has been reluctant to take action, because interference in foreign exchange and monetary matters invariably constitutes a serious step tending to undermine business confidence.

Chinese banks, it is further contended, seeing the seriousness of the situation, have refrained from exporting the metal, regardless of the profit involved. Shipments have been confined largely to American and British banks in Shanghai, it is believed.

Because of the readiness of Shanghai speculators to send metal to London on an arbitrage basis, the American Treasury's demand for silver has been fully met and a rise in the price avoided. For the past week or two the Treasury has foregone its purchases in view of the weakness in dollar exchange.

A Chinese export embargo would untie China's currency from its metal base and subject it to speculative and inflationary influences, it is explained. Due to the tendency of the price of silver to rise and fall with other commodities, China has been able to keep its price level fairly stable for the past few years, in contrast to the divergent trends of gold prices and commodity prices in Western countries.

Should the West, as represented by Washington, continue to emulate the old Chinese custom of hoarding silver, and export restrictions become necessary, the chief supply of metal would be cut off. This in turn probably would force the price of silver higher. A rapidly rising price for silver in world markets, it is said, would injure China's ability to sell abroad, and eventually her ability to buy abroad, because ultimately imports must be paid for largely with foreign funds acquired through exports.

Distilled Liquor Imports Cut Lowest Since Repeal

Imports of distilled liquors which arrived in the United States during August were the smallest for any month since the repeal of the eighteenth amendment, it was announced by the Bureau of Customs yesterday.

Only 301,806 proof gallons of distilled liquors were received in this country during the past month, a decline of 11 per cent from the imports during the preceding month. August imports of distilled liquors were only 17.4 per cent of the amount received during the month of February (1,738,871 proof gallons), in which month the largest imports of distilled liquors took place since repeal.

Naval Stores Firm.

Savannah, Sept. 12 (AP).—TURPENTINE—Firm. 21; sales, 159; receipts, 561; shipments, 33; stock, 15,415.

ROSIN—Firm; sales, 465; receipts, 1,616; shipments, 1,168; stock, 136,765. Quote: B, 4.10; D, 4.20; E, 4.25; F, 4.27½; G, 4.30; H, I and K, 4.35; M, 4.42½; N, 4.60; WG, 5.00; WW and X, 5.25.

U. S. Treasury Receipts.

(Associated Press.)

The position of the Treasury September 10 was: Receipts, 129,726,338.30; expenditures, $28,226,250.82; balance, 12,091,987,-325.03; customs receipts for the month, $12,420,921.47.

Receipts for the fiscal year (since July 1), $668,305,499.30; expenditures, $1,155,620,754.14 (including $634,690,213.27 of emergency expenditures); excess of expenditures, $487,315,254.84; gold assets, $7,966,316,650.14.

Goods Markets.

New York, Sept. 12 (AP).—Cotton goods markets were moderately active today and prices on spot goods were higher. Rayon shipments showed a sharp increase as a number of weaving plants in the South resumed production. Finished silk goods were in brisk demand, buyers rushing to cover their needs for fear of a shortage resulting from the strike. Wool goods markets were inactive. Burlaps were quiet and steady.

Flour Markets.

New York, Sept. 12 (AP).—RYE—Firm; No. 2, Western 79¾ f. o. b. N. Y. and 96½ c. i. f. N. Y.

Minneapolis, Sept. 12 (AP).—FLOUR—10 lower. In carload lots, family patents quoted 7.60@7.80 a barrel in 98-pound cotton sacks. Shipments, 22,993.

BRAN—23.00@23.50.

Dried Fruits Steady.

New York, Sept. 12 (AP).—Dried fruits steady, unchanged.

Chicago Egg Futures.

Chicago, Sept. 12 (AP).—Butter futures, storage standards, November, 25¾; December, 26½; January, 26⅝. Egg futures, refrigerator standards, October, 21¾; November, 22¼.

Rubber Closes Steady.

New York, Sept. 12 (AP).—Crude rubber futures closed steady, 12@19 lower. September, 15.58 asked; October, 15.69 bid; December, 15.90@15.93; January, 16.03 nominal.

Smoked ribbed spot closed 15.58 nominal.

The Dollar Abroad

(Associated Press.)

Foreign currencies declined in the New York trading in reaction to yesterday's late advances. The pound sterling was especially soft.

The British currency dipped 1¼ cents to $5.00¾, after the dollar had closed in London at $5.01¼ to the pound.

The price of gold in London rose 2 pence, to 140 shillings 5½ pence. (equivalent to $35.22), and bars valued at $1,494,470 changed hands.

French francs receded .00¼ of a cent in New York to 6.67¾ cents. The dollar ended the earlier Paris trading at the equivalent of 6.68 cents to the franc.

Can Company Plans Big Stock Dividend

New York, Sept. 12 (AP).—Directors of the Continental Can Co. today announced plans for a 50 per cent stock dividend.

A special meeting of stockholders will be called to approve a proposed increase in authorized stock from 2,000,000 to 3,000,000 shares.

"Subject to such approval," said the company's statement, "the board of directors declared a stock dividend of 50 per cent.

"It is the expectation of the board that after the issuance of the stock dividend the initial quarterly cash dividend will be 60 cents per share. In the previous two quarters 75 cents quarterly was paid on this stock."

$14,100,000 Diamond Yield.

The world's production of diamonds in 1933 was approximately 3,775,000 carats, worth about $14,100,000.

Transactions on N. Y. Bond Market

(Associated Press.)

Total bond sales yesterday, $15,557,000; previous day, $14,809,000; week ago, $14,912,000; year ago, $4,817,000; two years ago, $10,224,000; January 1 to date, $2,763,341,000; year ago, $2,389,049,000; two years ago, $2,235,431,000.

U. S. GOVERNMENT BONDS.

(Sales in $1,000. Dollars and 32ds.)

Liberty				
77	3½ '32-47	102.18	102.12	102.14
65	1st 4¼ '32-47	103	102.25	103
307	4th 4¼ '33-38cld	100.15	100.12	100.13
381	4th 4¼ '33-38 cld	100.15	100.12	100.13
6	4th 4¼reg'33-38	102.22	102.21	102.22
14	4 4¼reg'33-38 c	100.8	100.6	100.6
Treasury				
21	4¼ '47-52	109.19	109.8	109.16
505	4¼-3¼ '43-45	100.6	99.28	100.4
313	4 '44-54	105.24	105.8	105.22
16	3¾ '46-56	104.8	103.21	103.26

Complete Transactions Yesterday on New York Stock Exchange

(Associated Press.)

Total stock sales yesterday, 401,030 shares; previous day, 631,160 shares; week ago, 476,030 shares; year ago, 741,990 shares; two years ago, 3,252,854 shares; January 1 to date, 257,152,183 shares; year ago, 515,139,979 shares; two years ago, 321,744,276 shares.

1934 High	1934 Low	Name and Dividend Rate	Sales—Add 00	High	Low	Close	Net Ch'ge.
		—A—					
11⅞	6	Adams Exp	4	6⅛	6⅜	6⅜	.....
34⅜	16	Adams-Millis (2)	1	24¼	24¼	24¼	+ ½
11⅝	7⅝	Addresog	1	7⅝	7⅝	7⅝	+ ⅛
106¼	91¾	Air Reduc (4½b)	1	99	99	99	+ 2
23⅞	16¾	Alaska Jun (1.05b)	32	17⅝	17¼	17¼	.....
5¼	1⅜	Alleghany	5	2	1⅞	1⅞	.....
16⅛	5⅞	Alleg pf $30 ww	1	6⅛	6⅛	6⅛	— ⅛
15⅞	5¼	Alleg pf $40 ww	1	5¼	5¼	5¼	— 1⅛
160¾	120	Al Chem & Dye (6)	1	126	126	126	.....
23⅛	10⅝	Allis-Ch Mfg	2	12	12	12	+ ⅛
20⅛	11½	Alpha P Cem	1	12⅛	12⅛	12⅛	— ⅛
55⅜	41½	Amerada (2)	4	44⅝	44½	44½	— ¼
41⅜	25¼	Am Ag Ch Del (2)	1	38	38	38	— ¼
55⅞	12⅜	Am Bank Note	3	13⅜	13⅜	13⅜	+ ⅛
50½	40	Am Bank N pf (3) XD	.10	42⅜	42⅜	42⅜	— ⅞
38	19⅞	Am Brake Shoe (.80)	1	22⅞	22⅞	22⅞	+ ⅛
107¾	90¼	Am Can (4)	11	96⅜	95¾	96¼	+ 1
33⅞	12	Am Car & Fdy	2	15⅜	15⅜	15⅜	— ⅛
56½	34	Am Car & F pf	2	34⅛	34	34	— 2⅜
62	46¼	Am Chicle (3) EX	4	57⅛	57⅛	57⅛	— ⅞
62¼	20¾	Am Coml Alco	7	24⅝	24¼	24¼	— ⅜
10⅞	8⅛	Am Crystal Sug	1	8⅛	8⅛	8⅛	+ ⅜
13⅞	4½	Am & For Pow	4	5⅞	5⅞	5⅞	+ ⅛
25	11½	Am & F P $6 pf	2	13	12⅞	13	+ ⅛
30	13⅛	Am F P $7 pf	1	15⅛	15⅛	15⅛	— ⅛
17½	6⅛	Am & F P 2 pf	1	8	8	8	— ⅜
22⅞	10⅛	Am-Hawaii S S (1)	1	12	12	12	.....
10⅛	3⅛	Am Hide & Lea	2	4⅜	4⅜	4⅜	— ⅛
42⅛	18¼	Am H & L pf	1	20⅜	20⅜	20⅜	+ ⅛
10	3½	Am Ice	1	3⅛	3⅛	3⅛	— ⅛
11	4⅜	Am Internat	6	6⅛	6⅛	6⅛	+ ⅛
1½	⅝	Am-La Fra & F	2	⅝	⅝	⅝	.....
74⅜	35½	Am Loco pf	3	37⅞	35½	35½	— 3¾
19⅞	12⅜	Am M & Fdy (.80)	1	13½	13½	13½	.....
10⅛	3¼	Am M & Met	3	7⅛	7	7⅛	+ ⅛
27⅞	15	Am Metal	1	16	16	16	+ ⅛
12⅛	4	Am Pow & Lt	34	4⅜	4⅛	4⅛	— ⅛
26¼	11	Am P & L pf (1¼)	1	11	11	11	.....
17⅞	10	Am Rad & St S	17	12½	12⅜	12⅜	— ⅛
28¼	13½	Am Roll Mill	8	16⅜	16⅛	16⅛	— ⅛
7⅜	2½	Am Seating	1	3	3	3	— ⅛
51¼	30¼	Am Smelt & R	39	35	33⅜	34⅜	— ⅛
98½	71¼	Am Smelt 2 pf	1	95	95	95	— 1½
65	48⅜	Am Snuff (3¼b) XD	1	62½	62½	62½	— ⅛
26½	10⅛	Am Stl Fdrs	1	12⅜	12⅜	12⅜	+ ⅛
81	59⅞	Am Stl F pf (2)	.20	69⅜	69⅜	69⅜	+ 2¼
44¼	37	Am Stores (2½b)	1	42	42	42	.....
72	46	Am Sugar Ref (2)	8	62	62	62	— 1
21	13⅜	Am Sumat Tob (1¼b)	2	18⅛	18	18⅛	+ ½
125¼	108⅜	Am Tel & Tel (9)	35	113¼	112⅝	113	.....
82⅞	65¼	Am Tob (5)	2	72½	72½	72½	.....
84½	67	Am Tob B (5)	4	75⅜	75	75⅜	+ ⅜
125	107¼	Am Tob pf (6)	1	124	124	124	.....
14	3	Am Type Fdrs	1	4¼	4¼	4¼	.....
27⅜	14⅛	Am Wat Wks (1)	6	15⅛	15⅛	15⅛	+ ⅛
17⅛	7	Am Woolen	8	8⅛	8⅛	8⅛	.....
83⅜	37⅛	Am Wool pf (2½k)	4	38⅛	37⅛	38	.....
17½	2⅞	Am Wtg P pf	1	3⅝	3⅝	3⅝	+ ⅛
9	3¾	Am Zinc L & S	1	4½	4½	4½	.....
17¾	10	Anaconda	20	11⅜	11¼	11¼	— ⅛
13⅛	9¼	Anacon W & C	1	11½	11½	11½	— ⅛
24⅝	13⅜	Anchor Cap (.60)	1	15¼	15¼	15¼	— ¼
100	84	Anchor Cap pf (6½)	.30	98	98	98	.....
36	26¼	Arch-Dan-M (1¼b)	1	33½	33½	33½	— ¼
8	4	Arm Ill n	48	6¼	6	6⅛	+ ⅛
64⅞	46¼	Arm Ill pr pf (6)	18	62½	61¼	61⅞	+ ⅛
18⅛	7¼	Assd Dry Gds	1	9⅜	9⅜	9⅜	.....
73⅜	45⅛	Atch T & S F (2g)	35	49⅝	48	48⅝	+ ⅛
90	70⅛	Atchison pf (5)	2	74⅜	74⅜	74⅜	— ⅛
54¼	24⅛	Atl Cst Line	3	27	26⅜	26⅜	+ ⅜
35¼	21½	Atl Refin (1)	3	23½	23⅜	23½	.....
55½	35¼	Atlas Pow (2)	6	43½	42	43½	+ ½
103½	83	Atlas Pow pf (6)	.10	102	102	102	.....
57⅞	16⅛	Auburn Auto	8	23	22½	23	+ ⅜
10⅜	3¾	Aviation Corp	9	4⅛	4	4	— ⅛
		—B—					
16	6½	Baldwin Loc	16	7¾	7⅜	7½	+ ⅛
64⅜	27	Bald Loc pf	1	29⅞	29⅞	29⅞	— 1⅛
34½	13¼	Balt & Ohio	6	15¼	14⅞	14⅞	.....
111	95⅛	Bang & Ar pf (7)	.10	107¼	107¼	107¼	+ 2⅜
6⅝	2¼	Barker Bros	1	2½	2½	2½	.....
10	6	Barnsdall	11	6½	6⅛	6⅜	.....
19⅜	10¼	Beatrice Cr	13	17½	16⅞	17¼	.....
23⅝	9¾	Bendix Aviat	7	12⅛	11¾	12⅛	+ ⅜
19⅛	12½	Benef Ind Ln (1½)	9	15⅛	15⅛	15⅛	.....
49½	25¼	Bethlehem Stl	29	28⅝	27⅝	27⅝	— ⅛
82	55	Beth Stl pf (1¾k)	3	60	60	60	— ⅛
40	19⅞	Bigelow-San (1g)	.80	22	22	22	+ ½
10¼	7⅝	Boeing Airplane WI	8	8½	7¾	7¾	— ⅛
68⅜	48	Bohn Alum (3)	4	49	48⅝	48⅝	+ ⅛
84⅞	76	Bon Ami A (5b)	.80	83⅞	82½	82½	— 1½
28¼	19⅞	Borden (1.60)	11	24¼	24¼	24¼	.....
28⅞	16⅛	Borg-Warner (⅜g)	3	20⅜	20	20⅜	+ ⅛
19⅞	12	Briggs Mfg (1)	22	16	15⅜	15⅞	+ ⅛
37½	26	Bristol My (2.30b)	1	33	33	33	+ ⅛
44⅞	28¼	Bklyn-Man T (⅜g)	1	43½	43	43	+ ⅛
75	50	Bucy-E 7% pf (2)	.10	50	50	50	— ½
7¾	3	Budd Mfg	1	4	4	4	.....
5⅜	2	Budd Wheel	2	2½	2½	2½	.....
44	16	Budd Mfg pf	.10	21	21	21	— 1
19⅞	10½	Burr Ad Mach (.40)	9	11⅜	11⅛	11⅛	+ ⅜
4⅞	1½	Butterick	1	2	2	2	+ ⅛
32¾	13⅜	Byers Co	2	15⅜	15⅜	15⅜	+ ⅛
		—C—					
44⅜	18⅜	Calif Pack (1g)	12	38⅞	38⅛	38⅛	— ⅜
44⅜	18⅜	Calif Pack (1g)	12	38⅞	38⅛	38⅛	— ⅜
1⅞	½	Callahan Z-Ld	8	⅝	⅝	⅝	.....
29½	12½	Can D G Ale (1)	2	14⅞	14⅜	14⅜	— ⅛
18⅞	11⅞	Canad Pac	12	13⅛	13	13⅛	— ⅛
86⅜	35	Case (J I)	16	40½	39½	40	— ⅛
33⅞	23½	Caterpil Tract (1)	5	24⅜	24⅜	24⅜	— ⅛
44⅞	17⅛	Celanese	21	20	19½	20	+ 1⅛
4⅜	1⅛	Celotex	1	2	2	2	.....
43⅞	30¼	Cerro de Pas (1g)	17	37⅞	37⅛	37¾	+ ⅛
7⅞	3½	Certain-teed	4	4⅜	4⅜	4⅜	— ⅛
48⅞	39½	Ches & Ohio (2.80)	24	42⅜	42⅜	42⅝	+ ⅛
15	4½	Chi & N W	9	6⅛	5⅞	5⅞	— ⅛
5½	2	Chi Gt Wst	1	2	2	2	— ¼
11⅞	4	Chi Gt W pf	1	4¼	4¼	4¼	— ⅛
13⅛	3⅝	Chi M S P & P pf	6	5	4⅞	5	+ ⅛
9⅞	3⅝	Chi Pneu T	1	4⅝	4⅝	4⅝	— ⅛
8	2	C R I & P 6% pf	1	3	3	3	+ ⅛
30⅜	19⅜	Chick Cot Oil (2)	2	26½	26½	26½	+ ⅛
11⅛	3⅝	Childs Co	1	5⅛	5⅛	5⅛	+ ⅛
60⅞	29¼	Chrysler (1¼b)	90	31½	30¾	31⅜	+ ⅛
24⅞	17¼	City Ice & F (2)	1	19	19	19	.....
2⅛	½	City Strs	5	⅝	⅝	⅝	.....
136⅞	95¼	Coca-Cola (6) EX	7	133½	133¼	133½	.....
18⅛	9⅜	Colgate-Palm (½)	5	14	13⅞	13⅞	.....
8⅜	3⅜	Col Fuel & Ir	1	4⅛	4⅛	4⅛	.....
19⅛	7¾	Colum G & El	35	8½	8⅜	8⅛	— ⅛
78⅞	52	Col G&E pf A (6)	1	61⅜	61⅜	61⅜	— ⅛
71	41	Col G & E 5% pf (5)	.20	56	55	55	+ 2
77¼	58	Colum Carb (3.40)	2	64	64	64	+ ⅜
35⅞	18⅝	Coml Credit (1)	4	25⅜	25⅛	25⅛	.....
50	38	Coml Cred A (3)	3	49	49	49	+ ⅛
61	35⅜	Coml Invest Tr (2)	6	55	54⅛	54⅛	+ ⅛
36⅞	15⅜	Coml Solv (.60)	21	19¼	18⅜	18⅜	— ⅛
3⅜	1½	Com'wlth & Sou	54	1⅜	1½	1½	.....
52⅜	21½	Com & Sou pf (6)	8	35	33	33	— 2
31¼	22	Congoleum-Na (1.60)	4	27	26½	27	+ ⅛
62	45⅛	Con Cig pr pf ww (6½)	.10	59½	59½	59½	— 1½
17½	10⅝	Con Film pf (1½g)	1	12½	12½	12½	.....
47⅞	25⅞	Con Gas (2)	11	26	25⅜	25⅞	— ⅛
14¼	7¼	Con Oil (.28g)	37	8⅜	8	8⅛	— ⅛
2⅛	½	Con Text	3	⅝	⅝	⅝	.....
13⅞	6⅛	Container A	4	8	7⅞	7⅞	— ⅛
14⅞	5¼	Cont Bak A	1	6	6	6	— ⅛
2⅝	⅞	Cont Bak B	1	1	1	1	.....
83⅞	69½	Cont Can (3)	26	82¼	80	81	+ 1¾
35½	23⅞	Cont Ins (1.20)	2	27¾	27¾	27¾	+ ⅛
3⅞	3¼	Cont Mot	5	[illegible]	[illegible]	[illegible]	[illegible]
22⅞	15⅛	Cont Oil Del (⅛g)	59	17⅞	16⅞	17⅜	+ ⅜
84½	55½	Corn Prod (3)	6	58⅜	57⅞	58⅛	+ ⅛
9⅞	3⅝	Coty	2	5⅛	5⅛	5⅛	— ⅛
35	28	Cream of Wh (2)	1	32	32	32	.....
36¼	18¾	Crown Cork (1)	2	22	22	22	+ ⅛
48¼	42⅜	Corn Exchange (3)	2	42⅜	42⅜	42⅜	+ ⅛
6⅛	3⅞	Crown Zeller	4	4⅜	4⅜	4⅜	+ ⅛
38⅞	17	Crucible Stl	1	18	18	18	.....
3⅛	1	Cuba Co	1	1⅜	1⅜	1⅜	.....
9⅞	3½	Cuban-Am Sug	5	8¼	8⅛	8⅛	+ ⅛
52⅜	37	Cudahy Pack (2½)	4	47⅛	47⅛	47⅛	— 1¼
5¼	2½	Curtiss-Wright	4	2⅝	2⅝	2⅝	.....
12¼	5¼	Curtiss-Wr A	6	7⅞	7⅞	7⅞	+ ½
21½	11	Cutler-Ham	1	14	14	14	+ ½
		—D—					
34⅛	10⅛	Deere & Co	3	16	15¾	15¾	+ ¾
15⅛	10⅛	Deere & Co pf (.40)	2	11⅝	11½	11½	+ ⅛
73½	35	Del & Hud	4	38½	38	38¼	+ ¾
33⅜	14	Del Lack & W	17	17	16½	16⅝	+ ⅛
13⅛	4½	Den & Rio G W pf	2	6	5½	6	+ ⅛
18⅛	10	Det & Mack pf	.10	12	12	12	— 4½
85⅛	29	Devoe & Ray (2b)	1	42	42	42	+ ⅛
28½	21⅜	Diamond Mat (1)	2	21½	21⅜	21⅜	— ⅛
34⅛	28¼	Diam Mat pf (1½)	1	30	30	30	— 2¼
46⅛	32	Dome Mines (3½b)	14	43⅜	43	43	+ ¼
23	15	Dominion Strs (1.20)	3	17	17	17	.....
28⅛	14⅜	Douglas Airc	4	16⅛	16	16	.....
19	8½	Dresser A	1	8⅜	8⅜	8⅜	.....
103⅞	80	Du Pont de N (3.10b)	42	87¼	85	86	+ ½
125	115	Du Pont deb (6)	3	124½	124	124½	.....
106	90	Duq Lt 1 pf (5)	.10	106	106	106	+ ½
30	17½	Durham H pf (2k) EX	.10	1	1	1	— 3
		—E—					
12⅜	4⅛	Eastern Roll	2	5	5	5	.....
101⅜	79	Eastman Kod (4)	3	96½	96	96½	+ 1
22½	12½	Eaton Mfg (1)	1	14¾	14¾	14¾	+ ¾
9⅛	4¼	El & Mus	2	7	7	7	+ ⅛
31⅜	15	El Auto L	38	23	22¼	22¼	+ ½
101	80	El Auto L pf (7)	1	97½	97½	97½	+ ½
7½	3	El Boat	1	3⅛	3⅛	3⅛	+ ⅛
9⅝	3½	El Pow & Lt	15	4	3⅞	3⅞	— ⅛
19⅞	7	El P & L $6 pf	1	8¼	8¼	8¼	.....
21	8¼	El P & L pf	1	9½	9½	9½	+ ½
10⅝	5	Equit Of Bldg	4	5	5	5	.....
24⅞	10⅜	Erie R R	7	11⅞	11¼	11⅜	+ ⅜
27⅞	9	Evans Prod	26	16⅝	15⅝	16¼	+ 1
10½	3	Exchange Buff	.40	4⅛	4	4	— ⅛
		—F—					
12½	4	Fairbanks pf	.90	5	4½	4½	— ⅛
11¼	4	Fed Lt & Trac	1	5	5	5	— ⅛
98	70	Fed M & Sm pf	1	77	77	77	+ 2
8¾	2⅞	Fed Mot	1	3⅜	3⅜	3⅜	+ ⅛
35	23⅜	Fid P Fire Ins (1.20)	1	26½	26½	26½	+ ⅛
25¼	13½	Firestone T & R (.40)	2	14⅜	14⅛	14⅛	.....
69¼	54¼	First Nat Strs (2½)	1	61⅜	61⅜	61⅜	— ⅛
21	10½	Food Mach	2	15½	15⅛	15⅛	— ⅛
22	8½	Foster Wheel	2	11	10⅞	11	+ ⅛
17¼	6¼	Foundation	1	8	7⅞	7¾	— ⅛
17½	8¼	Fox Film A	5	11	10⅞	11	+ ⅛
50⅞	26⅞	Freeport Tex (2)	2	28	28	28	.....
		—G—					
20	10¼	Gamewell	.20	11½	11½	11½	+ ½
11½	5⅝	Gen Am Inv	2	7	6⅞	6⅞	— ⅛
43⅝	30	Gen Am Trans (1)	11	32	30⅜	32	+ ⅛
23½	12	Gen Asphalt	3	15½	15¼	15⅜	+ ⅛
14⅜	8	Gen Bak (½g)	1	8	8	8	.....
10⅛	5⅝	Gen Bronze	2	6⅛	6	6	.....
25¼	16⅞	Gen Elec (.60)	74	18	17⅜	18	.....
12⅜	11⅜	Gen Elec spl (.60)	34	12½	12¼	12¼	— ⅛
36⅞	28	Gen Foods (1.80)	3	29⅜	29⅜	29⅜	— ⅛
1⅜	½	Gen G & El A	2	½	½	½	.....
64½	53¼	Gen Mills (3)	3	55	55	55	.....
42	24⅝	Gen Mot (1½b)	107	28⅝	28	28¼	.....
103½	89⅜	Gen Mot pf (5)	2	101¼	101	101	.....
21	8¾	Gen Out Adv A	1	10⅛	10⅛	10⅛	— ⅛
35½	10½	Gen Print Ink (.70b)	1.60	18	18	18	.....
23⅜	10⅛	Gen Refract	1	13	13	13	— 2
19½	10	Gen Refract ctf	1	12	12	12	.....
12½	8¼	Gillette (1)	15	11⅜	11⅛	11¼	— ⅛
6⅜	2⅝	Gimbel Bros	4	3¼	3¼	3¼	.....
28⅜	15⅝	Glidden Co (1.15b)	3	23⅜	23⅜	23⅜	— ⅛
103⅜	83	Glidden pr pf (7)	.10	103½	103½	103½	+ 1¼
9⅛	3⅝	Gobel	2	4⅝	4½	4½	— ⅛
23	16⅜	Gold Dust (1.20)	8	18	17⅞	17⅞	— ⅛
18	8	Goodrich	13	10	9⅞	9⅞	— ⅛
41⅜	18½	Goodyear T & R	24	20⅞	20⅜	20½	— ⅛
86¼	65	Goody T 1 pf (4)	1	69	69	69	.....
11⅜	3⅝	Goth Silk H	3	4⅜	4⅜	4⅜	— ⅛
4½	1½	Graham-Paige	8	1⅞	1⅞	1⅞	— ⅛
8¾	4	Grand Union	3	4⅛	4⅛	4⅛	— ⅛
15⅞	8½	Gt Nor Ir Ore ctf (½g)	1	11⅛	11⅛	11⅛	— ⅛
32½	12¼	Gt No Ry pf	17	14⅝	14	14⅜	+ ⅛
35¼	25	Gt West Sug (2.40)	5	29⅜	29⅜	29⅜	+ ⅛
113⅜	102	Gt West Sug pf (7)	.70	113½	112¼	113½	+ ⅛
		—H—					
26¼	20⅛	Hack Water (1½)	1	24¼	24¼	24¼	— ½
8¼	3½	Hahn Dept Strs	6	4⅛	4⅛	4⅛	— ⅛
9⅜	3½	Hall Print	13	6⅛	6⅛	6⅛	— ⅛
101⅞	84	Hanna pf (7)	.10	98⅛	98½	98½	— ⅛
100	87	Harb-Walker pf (6)	.10	94	93	93	— 2½
96⅞	74	Hazel-Atlas Gl (6)	2	76	76	76	— 2
68	48½	Hershey Choc (3)	1	63	63	63	— 1
54	43	Household F pf (3½)	1	47⅞	47¼	47⅞	+ 1⅛
29⅛	12½	Houston Oil	2	14⅛	14⅛	14⅛	+ ⅛
5⅞	2½	Houston Oil new	4	2⅝	2⅝	2⅝	— ⅛
57¼	35½	Howe Sound (3¼g)	15	50¼	49⅜	50	+ ⅛
24½	6⅛	Hudson Mot	11	8⅜	8	8	+ ⅛
7⅛	1⅛	Hupp Mot	3	2½	2½	2½	.....
		—I—					
38⅞	13⅜	Illinois Cent	8	16⅜	16⅛	16⅛	— ⅛
66	48⅜	Ill Cent l l (4)	1	54	54	54	— 3
4¼	2½	Insuransh ctf (Md) (.10)	1	3⅜	3⅜	3⅜	+ ⅛
15⅞	6	Interb Rap T	22	15⅜	14⅞	15	+ ¼
5⅞	2¼	Intercon Rub	2	3½	3⅜	3⅜	+ ⅛
6⅛	2	Int Agricul	10	3⅛	3	3	.....
12⅛	4½	Int Carriers (.20)	1	5⅛	5⅛	5⅛	— ⅛
37⅜	18⅜	Int Cement	1	19	19	19	.....
46⅞	23¼	Int Harvest (.60)	2	25⅜	25⅜	25⅜	+ ¼
9⅛	3⅜	Int Hydro-El A	3	3⅜	3⅜	3⅜	.....
6	2⅛	Int Mer Mar	7	3⅜	3	3⅜	— ⅛
29¼	21	Int Nick Can (.35g)	42	24⅞	24½	24⅞	+ ⅜
25	10	Int Pap 7% pf	.30	12	12	12	+ 1¼
24⅞	8½	Int Pap & P pf	4	10⅛	10	10⅛	+ ⅛
55	9	Int Print Ink	3	18⅛	18	18	— ½
88	66	Int Print I pf (6)	1	85	85	85	.....
50⅜	38⅜	Int Shoe (2)	2	39	39	39	— ⅛
17⅜	7½	Int Tel & Tel	21	9	8⅞	8⅞	— ⅛
30⅜	24¾	Island Crk C (2)	1	28	28	28	+ ⅛
		—J—					
66⅝	39	Johns-Manville	15	43½	42¾	43⅛	— ¾
		—K—					
19⅜	6⅛	Kan City Sou	6	7⅜	7	7	.....
4½	1¼	Kelly-Spring	1	1⅜	1⅜	1⅜	.....
21⅛	11⅜	Kelvinator (½)	4	12⅜	12⅜	12⅜	+ ⅛
23⅛	16	Kennecott (.30g)	41	18⅜	18⅛	18⅜	+ ⅛
22⅜	13⅜	Kresge (S S) (.80)	8	17⅜	17	17⅛	+ ⅛
55	19	Kresge D St pf	.30	40	40	40	.....
33⅜	23⅛	Kroger Groc (1.60)	5	27½	27	27	— ⅛
		—L—					
31⅜	22¼	Lambert (3)	3	23⅜	23⅜	23⅜	.....
14⅛	7	Lee Rub & T (.40g)	1	8½	8½	8½	.....
16⅜	5	Lehigh V C pf	3	12	11⅛	11⅛	+ ⅛
21¼	9½	Leh Val R R	5	10⅝	10⅜	10⅝	+ ⅛
78	64¼	Lehman Corp (2.40)	5	69	68	69	+ 1¼
23⅛	13	Lehn & Fink (1½)	5	14⅛	13	13	+ 1⅛
43⅞	25¼	Libbey-O F Gl (1.20)	7	27¼	27	27⅛	+ ⅛
99	74½	Ligg & My B (5b)	9	98	97	97	.....
26½	16	Lily Tul C (1½)	1	20½	20½	20½	.....
35⅞	16¼	Liquid Carb (1¼b)	3	20⅛	20	20	.....
35⅛	20⅜	Loew's (1)	16	27	26	26⅜	+ ⅛
97¼	72	Loew's pf (6½)	3	91½	90½	91½	.....
2⅛	1	Long-Bell A	1	1¼	1¼	1¼	.....
44⅞	38	Loose-Wil Bis (2)	3	38⅛	38	38	— 1
19½	15⅛	Lorillard (P) (1.20)	.10	17⅜	17⅜	17½	— ⅛
115½	102	Lorillard pf (7)	.10	114⅜	114⅜	114⅜	.....
62½	39½	Louisv & Nash (3g)	1	39½	39½	39½	.....
19½	8¼	Ludlum Stl	2	12⅜	12⅛	12⅛	.....
		—M—					
41⅜	22	Mack Trucks (1)	2	23⅛	23⅛	23⅛	+ ¾
33	20⅛	Mackay Co pf	.20	20½	20½	20½	.....
62½	35⅛	Macy (R H) (2)	5	36	35½	35⅝	— ⅛
4⅛	1½	Mallinson	1	1⅞	1⅞	1⅞	.....
29⅜	10⅜	Manh Ry Mod gtd	.30	28⅜	27½	27⅜	— ⅛
5	4⅜	Marancha Corp	1	4⅜	4⅜	4⅜	.....
9	5½	Marine Midl (.40)	4	5⅜	5⅜	5⅜	.....
2⅝	½	Market St Ry	.90	⅞	⅞	⅞	.....
19⅜	8⅞	Marsh Field	3	10⅝	10¼	10⅝	+ ⅛
40⅜	24⅜	Math Alkali (1½)	3	25⅛	25⅛	25⅛	— ⅛
44⅜	30	May Dept Strs (1.60)	3	35½	35¼	35½	+ ⅛
32	24	McCall (2)	2	26½	26	26	.....
25⅜	5¼	McCrory Strs pf	1	15	15	15	— 1
50½	38½	McIntyre Porc (2)	12	45⅜	44⅜	44⅜	— ⅛
94⅝	79	McKeesport T (4)	4	85	85	85	+ 1
9⅛	4¼	McKess & Rob	14	6	5⅞	5⅞	— ⅛
34½	11⅜	McKess & Rob pf	2	25¼	25¼	25¼	— ⅛
6⅜	1	McLellan Strs	31	6¼	6	6	— ⅛
63½	9½	McLell Strs pf	1	58	58	58	— ⅛
30	16½	Mesta Mach (2)	1	25	24	25	+ 1
6⅜	3	Miami Cop	1	3½	3½	3½	.....
14⅜	9⅜	Mid-Cont Pet (⅛g)	8	11⅜	11⅛	11⅛	— ⅛
21⅞	6	Midland Stl	1	8½	8⅜	8⅜	+ ⅛
59	36	Minn-Honey (2½b)	1	52	52	52	+ ½
5⅝	1⅜	Minn-Mol Imp	1	2⅛	2	2	.....
14⅜	4⅜	Mo-Kan-T	9	6⅛	5⅞	5⅞	— ⅛
34⅜	13⅜	Mo-Kan-T pf	6	15	14½	14½	+ ⅛
6	2	Mo Pac	1	3¼	3¼	3¼	+ ⅛
54⅞	39	Monsanto Ch (1)	2	50	49½	50	+ 1
35⅞	20	Montgom Ward	74	24⅛	23⅜	23⅞	+ ⅛
1⅞	½	Mother Lode	1	⅝	⅝	⅝	.....
16½	6⅝	Motor Wheel	1	7⅞	7⅞	7⅞	+ ⅛
46	12½	Mullins pf	.40	25	24½	24½	— 3
11⅜	3⅜	Murray Corp	3	4⅜	4⅜	4⅜	+ ⅛
		—N—					
32¼	12⅛	Nash Mot (1)	5	13½	13⅜	13½	— ¼
8⅜	3½	Nat Acme	2	4	4	4	— ⅛
49½	31	Nat Biscuit (2)	20	32¼	31¾	31¾	— ¼
23⅞	12	Nat Cash RA (⅛g)	2	13⅜	13½	13½	— ½
18⅜	13	Nat Dairy Pr (1.20)	11	16½	16¼	16¼	— ⅛
31⅜	16	Nat Distill	48	19⅜	19	19	+ ⅛
163	135	Nat Lead (5)	2	149	147	147	— 3
116	100½	Nat Lead pf B (6)	.30	110	110	110	— 1
15⅛	7⅜	Nat Pow & Lt (.80)	28	7⅞	7⅝	7⅞	— ⅛
2⅜	1	Nat Ry Mex 1 pf	1	1⅜	1⅜	1⅜	+ ⅛
58⅜	37¼	Natl Stl (1)	1	38	38	38	+ ⅛
18⅞	9	Nat Tea (.60)	2	10⅜	10⅜	10⅜	.....
30¼	6½	Neisner Bros	2	18½	18½	18½	.....
24⅞	11⅛	N Y Air Br	1	14	14	14	— ½
45⅛	18⅜	N Y Central	55	21½	20⅞	20⅞	.....
139	108	N Y & Harlem (5)	.10	114	114	114	— ¼
1⅛	½	N Y Investors	3	½	½	½	.....
24⅛	9	N Y N H & H	12	10⅜	9⅞	9⅞	+ ⅛
37⅞	14⅛	N Y N H pf	1	16¼	16¼	16¼	— ½
1⅜	⅝	N Y Rys pf	1	1	1	1	— ⅛
22⅞	9½	N Y Shipbldg (.40)	1	12½	12⅛	12⅛	— ⅛
45⅞	33⅜	Noranda Mines (1g)	14	40⅜	39½	39½	— ⅛
8⅜	2⅜	No Am Aviat	6	3⅛	3	3⅛	+ ⅛
25⅛	12	North Am (½s)	17	13⅛	12⅞	12⅞	+ ⅛
45	34	North Am pf (3)	1	38	38	38	— 1⅜
36⅛	14½	Northern Cent (4)	5	17¼	17	17	+ ⅛
40¼	30	Norw T&R pf (3½)	.30	38	37⅞	38	.....
		—O—					
15⅞	8½	Ohio Oil (.30g)	9	10⅛	10	10	+ ⅛
7	2	Oliver Farm	4	2½	2½	2½	— ⅛
6⅜	3⅝	Omnibus	18	5	4⅞	4⅞	— ⅛
14⅜	5¼	Oppenheim Coll	1	6⅜	6⅜	6⅜	— ⅛
19⅞	13⅜	Otis Elev (.60)	11	14	14	14	.....
8	3⅜	Otis Stl	3	4⅛	4⅛	4⅛	.....
94	61½	Owens-Ill Gl (3)	2	63¾	63¾	63¾	+ ¾
		—P—					
6½	2	Pac Cst 2 pf	.10	3⅛	3⅛	3⅛	— ⅝
23½	14⅞	Pac G & El (1½)	14	15⅜	14⅞	14⅞	— ¼
37	23½	Pac Ltg (3)	3	24	23⅜	23⅜	.....
8⅞	5⅜	Pac West Oil	1	6	6	6	— ¼
6⅜	2⅜	Packard Mot	15	3⅜	3½	3⅜	+ ⅛
11½	10⅜	Pan-Am Pet	1	10⅜	10⅜	10⅜	— ¼
5⅞	1⅜	Param Publix ctf	4	3⅛	3⅛	3⅛	.....
6⅞	2½	Park Utah	6	3½	3⅜	3⅜	— ½
4¼	½	Pathe Exch	15	1⅛	1	1	.....
21½	12⅜	Patino Min	3	13⅜	13⅜	13⅜	+ ⅛
64	46⅝	Penick & Ford (2)	1	46⅝	46⅝	46⅝	— ⅝
67⅞	51½	Penney (J C) (2.20b)	.12	55½	55	55½	+ ⅛
7⅜	2⅞	Penn-Dix Cem	5	3⅜	3½	3½	.....
39⅛	21	Penn RR (1g)	30	22⅜	21⅜	21⅜	— ⅛
43⅞	22	Peoples G L & C	1	23	23	23	+ ⅛
15	9⅛	Pet Milk (1)	1	15	15	15	+ ⅛
14⅜	8⅛	Petro Corp (⅛g)	3	9½	9⅜	9⅜	+ ⅛
18⅞	13⅜	Phelps Dodge (⅛g)	8	14½	14⅜	14½	+ ⅛
36⅞	24⅜	Phila Co 6% pf (3)	1	31⅜	31⅜	31⅜	— 1⅛
64⅜	49	Phila Co pf (6)	1	55	55	55	+ 1⅛
6⅜	3⅜	Phila R C & I	4	4⅜	4¼	4¼	+ ⅛
35½	11½	Phillip Morris (1)	5	31⅛	30⅜	31⅛	+ 1⅜
20⅜	14½	Phillips Pet (⅜g)	6	15⅜	15⅛	15⅜	+ ⅛
6⅞	1½	Pierce Ar	6	1⅞	1⅞	1⅞	+ ⅛
2	1	Pierce Pet	4	1⅛	1⅛	1⅛	+ ⅛
85⅜	70¼	Pirelli (4¼a)	1	85⅜	85⅜	85⅜	+ 1⅛
43	15⅛	Pitt Stl pf	.10	20	20	20	.....
18⅛	8⅛	Pitt T Coal pf	.10	17	17	17	— 1
16⅜	8	Plymouth Oil (1)	4	8⅜	8½	8⅜	.....
14⅜	6	Poor & Co B	2	7⅜	7⅜	7⅜	+ ⅛
29⅜	10½	Postal T & C pf	4	14	13⅜	13⅜	+ ⅛
41⅜	33⅛	Procter & Gam (1½)	4	36½	36⅜	36⅜	+ ⅛
45	30⅛	Pub Svc N J (2.80)	9	40	39⅜	40	+ 1
59⅜	38⅜	Pullman (3)	3	40⅜	39⅜	40	+ 1
14⅜	7¼	Pure Oil	11	7⅜	7¼	7⅜	+ ⅛
80	58⅜	Pure Oil pf	1.10	60	59⅜	60	.....
19⅛	9⅛	Purity Bak (⅛)	5	9⅜	9⅜	9⅜	— ⅛
		—R—					
9⅛	4½	Radio	34	5⅜	5⅛	5¼	— ⅛
38⅜	15	Radio pf B	7	24⅜	24⅜	24⅜	— ⅛
43⅜	23¼	Radio pf	2	37	37	37	+ ⅛
4⅛	1⅛	Radio-Keith-O	3	2⅛	2⅛	2⅛	+ ⅛
56⅞	35½	Reading Co (2)	2	37⅜	37⅜	37⅜	— 1
38⅞	37	Read 1 pf (2)	2	38⅜	38⅜	38⅜	+ ⅛
6	1⅞	Reis & Co	1	2¼	2¼	2¼	+ ⅛
5⅛	2	Reo Mot	2	2⅛	2⅛	2⅛	+ ⅛
25⅞	10½	Repub Stl	19	12⅞	12⅛	12⅛	+ ⅛
67⅞	37	Rep Stl cv pf	7	42⅜	41⅛	42	.....
46⅞	39⅜	Rey Tob B (3)	20	46⅜	46⅛	46⅜	+ ⅛
10⅛	4	Rossia Ins (.40g)	1	7⅛	7⅛	7⅛	.....
		—S—					
57	44	Safeway Strs (3)	1	46	46	46	.....
27⅞	15⅜	St Jos Lead (.20g)	4	17⅜	16⅞	17⅜	+ 1⅛
6⅜	2	St L-San F pf	1	2⅛	2⅛	2⅛	— ⅛
38⅞	17⅛	Schenley Distill	13	21⅜	21⅛	21⅛	— ⅛
8	3⅛	Schulte Ret	2	3⅜	3⅜	3⅜	.....
2	¾	Seaboard Air	66	⅞	⅞	⅞	.....
3⅛	1	Seab Air pf	.37	1⅛	1	1	— ⅛
38⅛	22½	Seaboard Oil (.90b)	1	22⅜	22½	22½	+ ½
51⅛	31	Sears Roeb	30	36⅜	36	36⅛	+ ⅛
2	¼	Seneca Cop	4	⅜	⅜	⅜	.....
9	4⅜	Servel	7	5⅜	5	5	— ⅛
7⅛	4	Sharp & Dohme	4	4⅛	4⅛	4⅛	— ⅛
11⅛	6½	Shell Union	6	6⅜	6⅜	6⅜	+ ⅛
89	57	Shell Un pf	3	61	60⅜	60⅜	— 1⅛
24⅜	8⅛	Simmons	2	9½	9½	9½	.....
11⅞	7¼	Simms Pet (.55g)	1	9⅜	9⅜	9⅜	.....
17	8⅜	Snider Pack	3	13⅜	13⅜	13⅜	+ ⅛
19⅞	12½	Socony-Vacuum (.45g)	23	13⅜	13⅜	13⅜	+ ⅛
22⅛	11⅜	Sou Cal Ed (1½)	5	12	11⅞	11⅞	— ⅛
33⅜	14⅞	Sou Pac	25	17⅝	17⅛	17⅛	— ⅛
36½	11⅛	Sou Ry	11	16	15	15	— ⅛
8	3	Sparks With	18	3⅛	3	3	— ⅛
27¼	15⅜	Spencer-Kell (1.60)	1	25½	25½	25½	+ ⅛
11⅜	5⅜	Sperry Corp	19	7⅜	7⅛	7⅛	— ⅛
25¼	17¼	Std Brands (1)	29	19⅜	19	19⅛	— ⅛
8	3¼	Std Com Tob	1	4⅜	4¼	4⅜	.....
17	6⅜	Std G & El	3	7⅜	7⅛	7⅛	— ⅛
1⅜	⅜	Std Invest	1	1⅜	1⅜	1⅜	— ⅜
42⅞	30⅜	Std Oil Cal (1)	16	31⅜	31⅜	31½	.....
32⅜	25	Std Oil Ind (1)	10	26⅞	26½	26½	.....
41	27½	Std Oil Kan (2)	1	28	28	28	— ½
50¼	40⅜	Std Oil N J (1)	18	42⅞	42⅜	42⅜	+ ⅛
66½	47¼	Sterl Prod (3.80)	4	57	56½	57	+ ⅛
7	3	Sterl Sec pf	2	3⅛	3½	3½	— ⅛
10⅜	4⅜	Stewart-Warn	1	6	6	6	.....
13¼	4⅜	Stone & Web	5	5⅜	5½	5½	— ⅛
9⅛	2	Studebaker	7	3	3	3	.....
69⅜	51½	Sun Oil (1a)	3	69	68	69	.....
117	100	Sun Oil pf (6)	.30	116⅜	116¼	116¼	+ ¼
3	1¼	Superior Oil	4	2	2	2	.....
15⅜	4⅜	Superior Stl	2	6⅜	6⅜	6⅜	+ ⅛
5⅜	1⅛	Symington A	1	1⅜	1⅜	1⅜	— ⅛
15⅛	8⅛	Telautograph (1)	3	8⅛	8⅛	8⅛	— ⅛
6⅜	3⅜	Tenn Corp	3	4⅛	4⅛	4⅛	.....
29⅜	20	Texas Corp (1)	11	21⅞	21⅜	21⅜	.....
43⅜	30	Tex Gulf Sul (2)	24	34⅛	33⅜	34	+ ⅛
12	6⅜	Tex Pac L Tr	1	9	9	9	+ ⅛
8¼	4	Third Ave	3	6⅜	6½	6⅜	— ⅛
14⅜	8½	Tide-Wat As	26	9	8⅜	8⅜	.....
8½	3⅜	Timk-Det Ax	4	5⅜	5⅜	5⅜	.....
41	24	Timk Roll B (1)	8	27⅞	27½	27⅜	+ 1
8½	5⅛	Transamerica (⅛g)	9	5⅜	5½	5⅜	.....
13½	4½	Transue & Will	1	5⅜	5⅜	5⅜	— ¼
6⅜	3¼	Tri-Cons Corp	2	4⅛	4	4⅛	+ ⅛
9⅜	3⅜	Truscon Stl	3	4⅜	4⅜	4⅜	— ⅛
39	6	Twin City pf	.20	20¼	20	20¼	+ ¼
		—U—					
4	1	Ulen & Co	1	1⅛	1⅛	1⅛	— ¼
50⅜	35⅜	Un Carbide (1.40)	17	40⅞	40⅛	40⅜	+ ⅜
20½	13⅜	Un Oil Cal (1)	3	14⅜	14⅜	14⅜	— ⅛
133⅜	90	Un Pac (6)	13	96⅛	95⅛	96⅛	+ 2½
89	71⅜	Un Pac pf (4)	1	75⅜	75⅜	75⅜	— ⅛
21¼	15	Un Tank Car (1.20)	1	19	19	19	— ⅛
37⅜	13⅜	Unit Aircraft	34	14¼	13⅜	14	+ ⅛
11¼	10⅛	Unit Aircraft Corp wi	35	10⅜	10⅛	10⅛	+ ⅛
5	3½	Unit Air L's Tr's ctfs	16	3⅜	3½	3½	— ⅛
29¼	22½	Unit Bis (1.60)	2	22⅜	22⅜	22⅜	+ ⅛
120	107	Unit Bis pf (7)	.10	116½	116½	116½	+ 2½
46½	35	Unit Carbon (2.40)	1	40⅛	40⅛	40⅛	— ⅛
8⅜	3½	United Corp	57	3⅜	3½	3½	— ⅛
37⅞	24⅜	United Corp pf (3)	2	26	25½	25⅜	— ⅛
18¼	9¼	Unit Drug	1	11⅜	11⅜	11⅜	— ¼
6	3⅛	Unit El Coal	3	4⅛	4	4	— ⅛
77	59	Unit Fruit (3)	24	74	72	73⅜	+ 2⅜
20⅛	14⅛	Unit Gas & Im (1.20)	10	14⅜	14¼	14¼	— ⅛
99⅜	88	Unit G & Im pf (5)	1	95	95	95	.....
13	7½	U S Distrib pf	.10	6	6	6	— 1½
15⅛	6⅛	U S & For Sec	2	7⅜	7½	7½	.....
50½	34¼	U S Gypsum (1)	2	38	37½	38	+ ½
141	115	U S Gypsum pf (7)	.20	139	139	139	.....
64⅜	34½	U S Indus Alco	3	37	37	37	+ ¼
11⅜	5⅜	U S Leather	1	6¼	6¼	6¼	— ¼
80	49	U S Lea pr pf	1	49	49	49	— 6½
12⅜	4	U S Real & Im	2	4⅜	4⅜	4⅜	+ ⅛
24	11	U S Rubber	19	15⅜	15	15¼	.....
61¼	24½	U S Rub 1 pf	15	35⅞	34⅜	34⅜	— ½
141	96⅞	U S Smelt R (7g)	51	116	113½	113½	— 1⅛
59⅞	31⅛	U S Steel	71	33⅛	32⅜	32½	— ⅜
99½	76⅛	U S Steel pf (2)	7	77	76⅜	76½	.....
3	⅞	Univ Pipe & R	1	1⅛	1	1	— ⅛
5⅜	2	Util P & Lt A	6	2	2	2	.....
		—V—					
1⅛	⅜	Vadsco	1	⅜	⅜	⅜	.....
22½	19	Vadsco pf	1	19⅛	19⅛	19⅛	.....
98	52¼	Van Ra 1 pf (7)	.10	71	71	71	— 1½
31⅜	14	Vanadium	8	16⅜	16	16	.....
36⅞	24⅜	Vick Chem (2.30b)	2	32½	32½	32½	+ ⅛
5⅜	1⅞	Va-Caro Chem	2	3⅜	3¼	3⅜	+ ⅛
26	10	Va-C Chem 6% pf	1	17	17	17	+ ⅛
80	65	Va El & P $6 pf(6)	.30	76½	76½	76½	.....
		—W—					
8⅛	4¼	Waldorf Sys	3	4½	4¼	4½	— ⅛
29⅛	22¼	Walgreen (1)	1	23½	23¼	23¼	— ⅛
12	5	Ward Bak A	1	5⅜	5⅜	5⅜	— ⅛
3⅜	1¼	Ward Bak B	8	1½	1½	1½	.....
8⅛	2⅜	Warner Pict	16	4⅛	4	4⅛	+ ⅛
13⅜	5½	Warren Bros	6	6	5⅜	6	+ ⅛
7	3	Webster Eisen	1	3⅜	3⅜	3⅜	— ⅛
2¼	¾	Wells Fargo	1	1	1	1	.....
29⅜	15⅜	Wess O & S (1b)	5	27⅞	27¼	27⅜	+ ⅛
67	52½	Wess O & S pf (4)	1	67	67	67	+ ⅛
70	44½	W Penn El A (7)	.10	68	68	68	.....
79	51⅜	W Penn El 7% pf(7)	.20	59	58½	59	.....
110⅜	89⅛	W Penn P 7% pf(7)	.10	107½	107½	107½	+ 1¼
17¼	7⅛	West Mary	6	9	8⅜	8⅜	— ⅛
8½	2⅜	West Pac	2	3⅛	3⅛	3⅛	.....
17½	4⅜	West Pac pf	6	8⅛	7⅜	7⅜	.....
66⅞	30⅛	West Un Tel	4	33½	32⅞	33⅛	+ ⅛
36	15⅛	Westingh Air (⅛)	4	17⅜	17⅜	17⅜	+ ⅛
47¼	27⅞	West El & M	13	31⅜	31¼	31⅜	+ ⅛
29	12½	Wheeling Stl	1	13	13	13	— 1
31½	21¼	White Rk M Sp (2)	2	25½	25	25⅜	+ ⅛
9	4⅜	Wilson & Co	4	6⅛	6⅛	6⅛	— ⅛
26⅜	12¼	Wilson A	27	23¼	22½	22⅜	+ ⅛
84½	53	Wilson pf (7k)	12	82	81½	81⅜	.....
54⅞	41⅛	Woolworth (2.40)	17	47⅞	47⅛	47⅜	.....
66⅞	54½	Wrigley Jr (3½b)	2	64⅜	64⅛	64⅛	.....
		—Y—					
7¼	2⅜	Yell Trk & C	2	3¼	3¼	3¼	.....
33⅜	13¼	Youngst Sh & T	6	15½	15⅛	15½	+ ⅜
		—Z—					
4⅜	1⅛	Zenith Radio	1	2⅛	2⅛	2⅛	+ ⅛

XD—Ex dividend. EX—First sale since ex dividend date or dates. XR—Ex rights. (a) Plus extras. (b) Including extras. (e) Paid last year. (f) Payable in stock. (g) Paid so far this year. (h) Cash or stock. (k) Accumulated dividend paid this year.

Daily Stock Trends

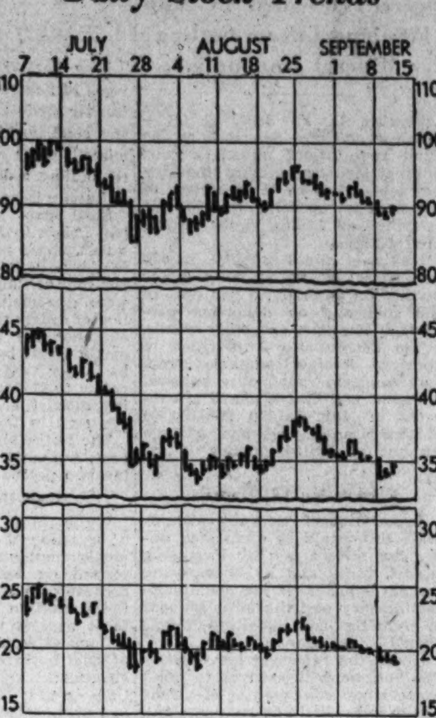

Dow-Jones Averages

New York, Sept. 12.—Dow-Jones averages:

	Open.	High.	Low.	Last.	Net ch.
Stocks—					
30 industrials	89.43	90.14	89.14	89.62	+0.37
20 railroads	34.45	34.93	34.35	34.57	+0.36
20 utilities	19.60	19.71	19.43	19.50	—0.08
Bonds—					
40 bonds				91.30	—0.41
10 first rails				88.37	—0.67
10 second rails				73.25	—0.21
10 public utilities				97.84	—0.26
10 industrials				95.75	—0.49

Wheat Reacts, Wiping Out Earlier Gains

Dearth of Buying Blamed for Late Weakness; All Grains Down.

Chicago, Sept. 12 (AP).—Suffering from a sinking spell in the late transactions, wheat prices today underwent material downturns that more than offset early gains.

Dearth of any aggressive buying was chiefly responsible for late weakness of wheat values.

Besides, the grain markets were unsettled owing to a sharp break in United States Government bonds and as a result of Winnipeg reports that a small lot of Canadian wheat had been sold to this country.

Wheat Closes Unstable.

Wheat closed unstable at the day's low point, 1 to 1⅜ cents under yesterday's finish; December, new, 1.06⅛ to 1.06¾; corn, ⅛ to ⅜ down; December, new, 79¼ to 79⅜; oats, unchanged, to ⅝ lower, and provisions varying from 2 cents decline to 7 cents advance.

With trade volume scanty both in wheat and other grains, all the pits were easily influenced, and dealers gave little heed to whether Canadian sales of wheat to the United States would be for consumer use or for grinding in bond. The reports telling of the sales did not specify the purpose of the buyers.

Earlier, the wheat market here was responsive to higher quotations at Liverpool that were assumed to be due to belief abroad that the Canadian government crop report was not regarded as bearish.

Strength in Chicago.

Transient strength in Chicago wheat prices came about also because of word of heavy frost in Argentina. A dispatch from Rosario said the frost was believed to be general. According to Chicago authorities, frost would be likely to do serious damage to wheat in northern Argentina.

Notice was likewise taken of unofficial predictions of a severe visitation of frost in Canada and the American Northwest before the end of the week.

Corn and oats, although displaying independent strength early, followed wheat action later. Rural offerings of corn increased on price bulges.

Provisions averaged higher, reflecting upturns of hog values.

Futures Price Range.

	Open.	High.	Low.	Close.
Wheat:				
Sept., old..	1.06⅛	1.06⅝	1.05½	1.05½
Sept., new.	1.06⅜	1.06⅞	1.05½	1.05½
Dec., old..	1.07⅛	1.07⅛	1.06⅛	1.06⅛
Dec., new.	1.07⅜	1.07⅜	1.06⅛	1.06⅛
May......	1.08⅜	1.08⅜	1.06⅞	1.07
Corn:				
Sept., old..	79⅛	79¾	....	....
Sept., new.	79⅞	79¾	....	....
Dec., old..	80	80⅜	78½	78⅞
Dec., new.	80	80⅜	79½	79⅜
May	82⅛	82½	81	81⅜
Oats:				
Sept., old..	55	55⅜	55	55⅜
Sept., new.	55¼	55⅜	55⅛	55⅛
Dec., old..	55⅜	55⅞	55	55⅛
Dec., new..	55⅜	56	55	55½
May	55	55½	54½	54⅞
Rye:				
Sept., old..	....	....	....	81⅛
Sept., new.	82⅜	82⅜	82⅛	81⅜
Dec., old..	....	....	....	83⅛
Dec., new..	85⅛	85⅛	83⅛	83⅛
May	88⅜	88⅜	86⅜	86⅜
Barley:				
Sept., old..	....	....	....	91½
Sept., new.	....	....	....	91½
Dec., old..	87¼	87¼	86	86
May	....	....	....	86
Lard:				
September	....	....	....	9.15
Lard:				
September	....	....	....	9.15
October...	9.22	....	....	9.22
December..	9.32	9.35	9.30	9.30
January...	9.42	9.45	9.37	9.37
Bellies:				
September	....	....	....	13.80
October ...	13.52	13.57	13.52	13.57

Cash Grain.

WHEAT—No. 2 red, 1.07⅞; No. 4 red, 1.06¾; No. 2 hard, 1.14¼; No. 4 mixed, 1.10.

CORN—No. 1 mixed, 82@82½; No. 1 yellow, 82½; No. 2 yellow, 82@82½; No. 1 white, 87½.

OATS—No. 3 white, 56¾@57⅛.

BARLEY—85@1.30.

TIMOTHY SEED—16.50@18.00 cwt.

CLOVER SEED—15.50@19.50 cwt.

Exports of Sugar From Cuba Gain

New York, Sept. 12.—Cuban exports of sugar during the week ended September 8 amounted to 59,455 long tons, raw sugar value, of which 28,419 tons went to the United States, 26,484 tons to the United Kingdom, 3,704 tons to France, and 848 tons to Belgium. During the corresponding week in 1933, the shipments totaled 25,704 tons, of which 22,642 tons went to the United States, and 3,062 tons to the United Kingdom, according to advices received by Lamborn & Co.

Exports of Cuban sugars since the beginning of the year to September 8 totaled 1,404,543 long tons raw sugar value as compared with 1,504,819 tons during the similar period last year, a decrease of 100,276 tons, or approximately 6.7 per cent.

To the United States there were shipped 829,952 tons as against 958,945 tons for the same period in 1933, a decrease of 128,993 tons or approximately 13.4 per cent.

Local Stocks.

(Furnished by W. B. Hibbs & Co.)

Sales.

Washington Ry. & Elec. pfd., 10 at 99⅞, 2 at 99⅞, 25 at 99⅞.

After Call.

Capital Transit Co., 10 at 76.

Bonds. Public Utility.	Bid.	Asked.
Amn. Tel. & Tel. 4½s, '39	108	.....
Amn. Tel. & Tel. ctl. tr. 5s	109	.....
Anacostia & Pot. R. R. 5s..	74	76
Ana. & Pot. guar. 5s	100	.....
C. & P. Tel. of Va. 5s	107	107½
Capital Traction R. R. 5s..	88	89
City & Suburban 5s	74	77
Georgetown Gas 1st 5s	108½	110½
Pot. Elec. Power cons. 5s..	105	.....
Potomac Elec. 6s, 1953	109	109½
Wash. Gas 5s, 1960	106¾	109¾
Wash. Gas 6s, series B	102¾	.....
Wash. Ry. & Elec. 4s	96½	.....
Miscellaneous.		
Barber & Ross, Inc., 6½s	48	.....
Chevy Chase Club 5½s	106½	.....
Col. Country Club 5½s	100	.....
D. C. Paper Mfg. 6s	15	.....
Wash. Mkt. Cold Storage 5s	92½	.....
Wash. Cons. Title 6s	35	.....
Stocks. Public Utility.		
Amn. Tel. & Tel. (9)	113	.....
Capital Traction Co.	25½	26¼
Nor. & Wash. Steamboat	77	.....
Wash. Gas. Lt. Co. (3.60)	62	66
Pot. Elec. Power 6% pfd.	111	.....
Pot. Elec. Power 5½% pfd.	111	.....
Wash. Ry. & Elec. com. (7)	315	.....
Wash. Ry. & El. pfd. (5)	99⅞	100¼
Fire Insurance.		
American	175	.....
Corcoran	90	.....
Firemen's	19	.....
National Union	9¾	11
Title Insurance.		
Columbia	4¼	.....
Real Estate	80	.....
Miscellaneous.		
Emer. Bromo-Selz. "A" (2)	19	21
Lanston Monotype (4)	48	50
Mer. Tr. & Storage pfd.	28	30
Mergenthaler Linotype	23¼	24
Nat. Mtg. & Inv. pfd.	1	1¾
*Peoples Dr. St. pfd. (6.50)	108	.....
Real Est. M. & G. pfd.	1¾	2⅜
Security Storage (5)	90	.....
Ter. Ref. & Wh. Corp. (3)	32	.....
The Carpel Corp. (1)	9¾	12
Wdwd. & Loth. com. (1.50)	25	.....
Wdwd. & Loth. pfd. (7)	109	.....

*Ex dividend.

Credit Men Say Summer Drop Persists

Sales and Collections Hit During August, Wide Survey Reveals.

Members of the Washington Association of Credit Men have been informed by the National Association of Credit Men that continuance of the regular summer slump in sales and collections is revealed in the survey of August conditions throughout the country.

The drop from the July levels, however, is small. Of the cities reporting in the current survey 11 per cent find collections "good," 25 per cent find them "slow" and 64 per cent find them "fair."

Cities reporting "good" collections are San Diego, Calif.; Waterloo, Iowa; Wichita, Kans.; Detroit, Mich.; Duluth, Minn.; St. Joseph, Mo.; Buffalo, N. Y.; Syracuse, N. Y.; Dayton, Ohio; Houston, Tex; Richmond, Va.

73 Per Cent Fair.

Seventy-three per cent of the reports reveal "fair" sales, 7 per cent "good" sales and 20 per cent "slow" sales. Cities reporting "good" sales are San Diego, Calif.; Tampa, Fla.; Waterloo, Iowa; St. Joseph, Mo.; Norwich, Conn.; Dayton, Ohio; Richmond, Va.

Comments from correspondents in the 100 cities reporting in the survey declare in supplementary observations that "strike conditions in California have retarded earnings and collections, but with the exception of one bad week during the general strike, sales continue fair.

Florida reports a better summer than in several years. Collections are very spotted in Iowa. In the South Dakota territory and western Nebraska collections have slowed up due to drouth conditions.

The excessive heat has very nearly ruined any prospects for corn in that section. Sales generally reported 25 per cent over first seven months of last year, even in view of the fact that there has been a noticeable decrease in sales during the past two weeks.

Annual Dinner Speakers.

Walton L. Sanderson, Hamilton National Bank, and J. Earl McGeary, of W. B. Hibbs & Co., will be the speakers at the annual dinner of the women's committee of Washington Chapter, American Institute of Banking, at the Carlton Hotel this evening at 6:30 o'clock. Mr. Sanderson is president of the chapter, and Mr. McGeary is its first vice president and chairman of its educational committee.

Miss Constance D. Fogle, Riggs National Bank, is chairman of the chapter's women's committee. Prominent guests at the dinner will be Mrs. Lucille Foster MacMillin, a member of the Civil Service Commission, and Miss Malvina S. Lindsay, women's editor of The Washington Post.

Trade Trends.

(Associated Press.)

Machinery—"Although disappointments have been numerous in machinery and machine tool trade circles," says the American Machinist, "some of the important centers report a more optimistic attitude. Several Chicago machinery distributors have had encouraging business in the last few weeks.

Steel—A fair amount of business is believed pending in structural steel. One of the more important inqueries is for the Colorado River Aqueduct project, with an estimated requirement of 56,000 tons of reinforcing bars, 9,000 tons of plates and other material.

Chemicals—Dullness in sections of the market is accentuated by the almost complete absence of demand for the textile industry as an incident of the strike. Producers generally appear confident of a seasonal increase in activity within the next 30 days.

Cotton goods—Mill interests believe the present price structure is sound and that quotations will hold current levels, but they are not alarmed over the prospect of a shortage of goods.

Hides—Small quantities of spot hides in the Chicago market, including light native cows, were reported sold at 7½ and 8 cents a pound, and extra light native steers at 8 cents. These prices are slightly above the previous transactions.

Named Chairman

Woltz.

MISS CONSTANCE D. FOGLE, Riggs National Bank, who has been appointed chairman of the women's committee, Washington Chapter, American Institute of Banking.

Dollar Gains Buying Power In Stock Lists

Money Held in Cash Loses Purchasing Value; Bond Gains Disappear.

New York, Sept. 12.—The purchasing power of the dollar invested in common stocks took an upward turn in August, according to the monthly analysis of Administrative and Research Corporation, New York. The purchasing power of the dollar held in cash declined sharply. A marked recession in the dollar buying power invested in bonds virtually wiped out gains previously made this year.

As measured by the Bureau of Labor's wholesale commodity index, wholesale commodities stood at 77.5 at the end of August as compared with 74.7 on July 31 and 70.8 on December 30, 1933. The decline of the purchasing power of the dollar held in cash therefore slumped 8.6 per cent over the 8 months' period ended in August and 5.2 per cent over the 7 months' period ended in July. The decline during the month of August alone was 3.4 per cent.

As measured by Dow-Jones industrial averages, common stocks stood at 99.9 at the beginning of the year, 88.05 at the end of July and 92.64 on September 1. The percentage loss in the purchasing power of the common stock dollar for the period ended in July was 16.5 and for the period ended September 1 was 15.3. The gain for August, therefore, was 1.2 per cent.

The Dow-Jones bond averages on September 1 stood at 92.78 against 84.60 on December 30, 1933, and 93.42 on July 31 of this year, indicating after allowance for the decrease in the cash purchasing power of the dollar an increase of but .2 per cent in the purchasing power of the dollar invested in bonds over the 8 months' period. This compares with a 4.6 per cent increase for the 7 months' period ended July 31.

Power Output Is Decreased

New York, Sept. 12 (AP).—Electric power output last week totaled 1,564,867,000 kilowatt hours, compared with 1,582,742,000 for the corresponding week last year, the Edison Electric Institute reported today.

This was a decrease of 1.1 per cent, the institute said. The regional output as compared with 1933 showed:

In New England, 6.6 per cent decrease, against a 3.1 per cent decrease the week before; Middle Atlantic, 0.9 per cent decrease against a 0.2 decrease the week before; Central Industrial, 3.9 per cent decrease against 4.1 decrease the week before; West Central, 2.9 per cent rise against 6.9 rise the week before; Southern States, 1.9 per cent decrease against 3.8 rise the week before; Rocky Mountain, 9.2 per cent decrease against 2.4 decrease the week before; Pacific Coast, 10.8 per cent gain against 7.7 gain the week before.

Financial Ad Session Hears E. H. Thomson

Warburg Warns Banking Laws Must Be Changed to Serve New Era.

By Robert E. Hotze.

Buffalo, N. Y., Sept. 12.—Eliot H. Thomson, publicity manager of the Washington Loan & Trust Co., told the Financial Advertisers Association today that the bankers themselves are largely responsible for the poor conception of banking prevalent among the average group of citizens.

The public has read in the past few years a great deal of banking news in the columns of the newspapers, practically all of which appeared without the consent or approval of the banks themselves. This has meant a negative growth in the minds of the people that does away with the splendid work characteristic of most men who have made banking their life work.

Mr. Thomson stated that a solution to the problem is to foster cooperation among the banks, and pointed out the tremendous effect on the people of Washington by the method in which the District of Columbia Bankers Association undertook a nine-week educational campaign to acquaint depositors and the public alike of the scope of banking from the standpoint of the public interest.

Telling the people what a bank is, who owns them, how they make money work, the extent and value of their service to the people and what would happen if there were no banks, Mr. Thomson plainly asserted that this cooperative investment in paid newspaper space helped immeasurably in informing a populace tremendously interested in banks.

"Although," concluded Mr. Thomson, "there are many bankers who do not favor publicity in any form, yet even the most dyed-in-the-wool conservatives admit that public appearance in the newspapers, wisely prepared and timely, is more necessary today than ever before."

Declaring that the private banking system of this country is on trial for its life, James P. Warburg, vice chairman of the Bank of Manhattan Co., New York, warned the Financial Advertisers convention that if bankers are to be allowed to continue they must see to it that banking laws are thoroughly overhauled and brought into conformity with the requirements of present-day economic life.

In his address, Mr. Warburg stressed the major problems confronting the American public today, which he insisted is nothing less than a choice between being free citizens of a free country or regimented vassals of social and economic dictatorship; a choice between individual capitalism under a democratic form of government and state capitalism under the tyranny of a totalitarian state.

Alex F. Osborn, vice president of Batten, Barton Durstine & Osborn, continued the series of talks on finding out what the public knows about banks and especially what they don't know in order that the public relations job can be scientifically conducted and accurately included.

Coming to the defense of the Christmas Club, Roy L. Stone, vice president of the First Wisconsin Bank of Milwaukee, criticized those bankers who fostered the thrift idea only to abandon it when their enthusiasm waned.

Mr. Stone said that the public likes the Christmas club idea and the duty of the banker is to continue to render this kind of service whether they find it desirable or not.

Sessions on proper methods of bank merchandising continue to attract large groups of financial advertisers.

Several cities are being considered for the 1935 convention, prominently mentioned being Washington, Grand Rapids, Mich., and Pittsburgh. The convention comes to an end tomorrow with the election of officers and the annual banquet of the association.

Market Service Opens.

Martinsburg, W. Va., Sept. 12 (Spl.).—The U. S. Market News Service with R. Maynard Peterson in charge, opened the season here today issuing a bulletin on apple markets in this belt and for Eastern United States in general. The United States reports will be mailed gratis from his office.

Cotton Prices Decline Under Liquidation

October Closes at 12.91 as General Market Falls 14 to 17 Points.

New York, Sept. 12 (AP).—Cotton was easier today under liquidation or reselling by recent buyers and reports of increased offerings from the South.

December sold off to 13.04, or back to the low point of last Monday, while some of the later months made new low ground for the movement. The market closed barely steady at net declines of 14 to 17 points.

Initial prices were 5 to 8 points lower in response to disappointing Liverpool cables and reports of favorable weather in the South. The failure of the overnight news from Washington to indicate more progress toward an early settlement of the textile trade disputes, was disappointing to some of yesterday's buyers, and slight rallies right after the call were followed by renewed weakness.

Demand was limited, and selling increased after publication of the weekly weather report.

There was also increased Southern hedging during the afternoon, while the demand from the trade was less active than yesterday.

October sold off to 12.91 and May to 13.21 in the late trading, and closing quotations were at the lowest of the day on most positions.

The weekly report of the Weather Bureau contained some unfavorable features but said that showers had stopped premature opening in Texas and improved bolls in many localities.

Exports today 4,913, making 387,629 so far this season. Port receipts, 19,541; U. S. port stocks, 2,522,975.

Futures Price Range.

	High.	Low.	Last.
October	13.03	12.91	12.91
December	13.16	13.04	13.04-05
January	13.16	13.06	13.06
March	13.27	13.15	13.15-16
May	13.32	13.21	13.21
July	13.38	13.25	13.25-26

Spot, quiet; middling, 13.15.

Inflation Aid In Bond Sales Is Doubted

High-Grade Corporates Fail to Follow U. S. Issues on Downtrend.

By Claude A. Jagger.

New York, Sept. 12 (AP).—The more costly conditions which the United States Treasury finds prevailing in the bond market, judging from the action of the market as a whole, seem primarily to be an outgrowth of increased requirements rather than any widespread revival of inflation worries.

This is indicated by the fact that high-grade corporate issues have failed to follow United States Governments in their decline since mid-July. An inflationary movement would be as adverse to holders of high-grade fixed-income obligations of corporations as to the fixed-income obligations of the Government. But there has been no selling movement in the gilt-edge corporate issues comparable to that in the Treasury obligations.

For instance, Moody's averages show that eight long-term Government issues reached an average yield of 2.72 per cent, a record barely equaled in the postwar period, on July 20, last. As of September 7, this had risen to 3.09 per cent. But the average yield of 30 "Triple A" corporate bonds on July 20 was 3.86 per cent, and on September 7 had advanced only to 3.93 per cent. The Treasury's long-term bond issue, announced yesterday, bears a coupon rate of 3¼ per cent, while the June issue was eagerly bought at only 3 per cent.

Most bond market analysts feel that inflation fears, possibly arising in part from the silver nationalization on August 9, may have played a part in the sag in United States Government bonds. But any worries in the minds of investors over possible further depreciation of the currency did not prompt them to do much selling of other high-grade bonds, so it would not appear that any general inflation scare had been set in motion.

The fact that corporations have not been issuing bonds to any extent for a couple of years, while Treasury obligations have poured out in such volume that they constitute more than 60 per cent of the investments of the banks, makes the supply factor radically different in the case of the private obligations, as against the Government loans.

Baltimore Markets.

Baltimore, Sept. 12 (AP).—POTATOES—New Jersey, 100-lb. sacks, Cobblers, U. S. 1s, 1.05@1.10.

SWEET POTATOES—North Carolina, bushel baskets, Jersey type, best, .90@1.10; ungraded, 50@75; Eastern Shore, Maryland, Jersey type, U. S. 1s, 1.00@1.25. Eastern Shore, Virginia, bushel hampers, Jersey type, U. S. 1s, .85@1.00. Nearby, ½ bushel hampers, 50@55. Others unchanged.

CATTLE—Receipts, 400; steady. Slaughtered steers, good, 6.25@7.75; medium, 4.25@6.25; common, 3.00@4.25; heifers, good, 4.50@5.50; medium, 3.75@4.50; common, 3.00@3.75; low cutter and cutter, 2.50@3.00; cows, good, 3.75@4.25; common and medium, 2.75@3.65; low cutter and cutter, 2.00@2.50; bulls, good (beef), 3.25@4.25; common and medium, 3.25@3.75; cutter, 2.50@3.00.

CALVES—Receipts, 75; steady. Vealers, good and choice, 7.00@8.00; medium, 5.50@6.75; cull and common, 4.50@5.25.

HOGS—Receipts, 1,000; lower. (Quotations good and choice unless otherwise specified): 140-160 lbs., 6.50@6.75; 160-180 lbs., 6.90@7.20; 180-200 lbs., 7.00@7.25; 200-220 lbs., 6.80@7.20; 220-250 lbs., 6.60@7.20; 250-290 lbs., 6.00@6.90; packing sows (275-425 lbs.), good, 6.00@6.60; (275-550 lbs.), medium, 4.25@5.50; pigs (100-130 lbs.), good and choice, 5.00@6.10.

SHEEP AND LAMBS—Receipts, 400; market lower on lambs. Lambs, 90 lbs. down, good and choice, 6.50@7.25; common and medium, 4.25@6.25; cull, 4.00@4.50; ewes, 90-120 lbs., good and choice, 1.75@2.25; 120-150 lbs., good and choice, 1.50@2.00; all weights, common and medium, 75@1.25.

Building Supply Prices Cut.

Fredericksburg, Va., Sept. 12 (Spl.).—Cost of lumber and building supplies was cut by local dealers yesterday after a conference with F. W. Kling, deputy building supply code commissioner. The prices as agreed on are the minimum rates under the code.

Daily Oil Yield Is Decreased 17,700 Barrels

Week's Production Declines to 2,404,450 Units as Imports Drop.

New York, Sept. 12 (AP).—The daily average crude oil production in the United States decreased 17,700 barrels in the week ended September 8, totaling 2,404,450 barrels, the American Petroleum Institute's weekly summary indicates. Daily average production east of California decreased 59,900 barrels, to 1,901,850 barrels.

Imports of crude and refined oils at principal United States ports totaled 580,000 barrels, a daily average of 82,857 barrels, against 956,000 barrels, a daily average of 136,571 barrels, for the previous week.

Daily average crude oil production: (Figures in barrels.)

Note—The figures indicated below do not include any estimate of any oil which might have been surreptitiously produced.

	Fed. Agcy. allowable effective Sept. 1	Actual prod. wk. ended Sept. 8	Change from prev. week
Oklahoma	461,000	416,900	—43,650
Kansas	120,700	120,950	— 7,050
Panhand. Tex.	....	54,700	— 5,100
North Texas	....	61,050	+ 100
W. Cen. Tex.	....	27,000	— 100
West Texas	....	154,050	— 800
East Cen. Tex.	....	52,300	+ 500
East Texas	....	417,250	+ 2,400
Conroe	....	47,650	
So'thw'st Tex.	....	58,050	+ 650
Coastal Texas (not including Conroe)	....	131,500	+ 1,500
Total Texas	968,400	1,003,550	— 850
N. Louisiana	....	24,200	— 300
Coastal La.	....	74,400	+ 700
Total La.	87,200	98,600	+ 400
Arkansas	29,300	31,200	— 250
Eastern (not including Michigan)	97,300	102,200	— 6,000
Michigan	29,300	30,950	+ 350
Wyoming	33,900	38,100	— 350
Montana	8,800	10,400	+ 50
Colorado	3,000	3,500	— 200
Total Rocky Mt. States	45,700	52,000	— 500
New Mexico	45,800	45,500	— 2,350
California	457,000	502,600	+42,200
Total U. S.	2,341,700	2,404,450	—17,700

Refineries representing 89.7 per cent of estimated capacity, operated at 66.2 per cent of their capacity, reported daily average runs of crude oil to stills as 2,232,000 barrels. Representing 89.7 per cent of total, operated at 70.0 per cent of capacity, was 2,361,000 barrels.

Finished gasoline stocks at refineries totaled 28,038,000 barrels against 28,603,000.

Unfinished gasoline stocks totaled 5,547,000 barrels against 5,870,000 barrels.

Daily average cracked gasoline by refineries representing 95.6 per cent of total charging capacity was 479,000 barrels. Daily average the previous week by refineries representing 95.6 per cent of total was 510,000 barrels.

On Bureau of Mines basis: Figures in barrels. Reported for week ended—

	Sept. 8.	Sept. 1.
Crude runs to stills; daily average	2,390,000	2,520,000
Cracked gasoline production; daily average	520,000	550,000
On A. P. I. basis:		
Finished gasoline at refineries	28,038,000	28,603,000
Bulk terminals in transit, &c.	17,414,000	17,134,000
Stocks of unfinished gasoline	5,547,000	5,870,000
Stocks of other motor fuel	4,300,000	4,250,000
Gas and fuel Oil stocks reported	115,340,000	114,685,000

Fall Plumbing Supply Sales Rise Sharply

Home, Apartment House Divisions' Buying Is Increased.

New York, Sept. 12.—In contrast to the predominance of orders from industrial centers during the first six months of the current year, sales of plumbing supplies now have turned strongly upward in the home and apartment house divisions.

Supplementing the funds distributed by the Home Owners' Loan Corporation, the money now being provided by the National housing act is giving the strongest impetus to the movement of equipment into residences that has been in evidence since 1930.

For, in the modernization of any house, it is the bathroom and kitchen which are given first consideration.

Are Necessities.

No matter how antiquated the remainder of the house may be, with these two rooms resplendent with the new fixtures and equipment, which today exceed in beauty and durability anything manufacturers ever have produced, the home may be termed modern and its salability is enhanced by a wide percentage.

This probably accounts for the fact that fully 60 to 80 per cent of the money now being received on loans from the NHA are going directly into this equipment.

Without this new sales outlet, which did not become of significant importance until the latter part of August, wholesale distribution of plumbing supplies during the first seven months of the year reached a dollar volume ranging from 25 to 40 per cent larger than that in the corresponding period of 1933.

As favorable as this increase may appear, however, full cognizance must be taken of the fact that during the first quarter of 1933 the lowest level in 30 years had been reached.

Emerge From Red.

The expansion of sales during the last 16 months, nevertheless, has been sufficient to enable many firms to emerge definitely from the red, and the majority of the leading manufacturers are reasonably certain of showing a profit on their operations during 1934 for the first time since 1930, according to a survey of the plumbing supply trade, which has just been completed by Dun & Bradstreet, Inc.

Transactions on N. Y. Curb Market

(Associated Press.)

Total stock sales yesterday, 136,000 shares; year ago, 118,975 shares; total bond sales yesterday, $2,800,000; year ago, $1,255,000.

Sales in hundreds.		High	Low	Close
	A			
.25	Adams Mil 1 pf(7)	95	95	95
.10	Ala Pow $6 pf(6)XD	37	37	37
1	Allied Mills	6⅝	6⅝	6⅝
1.50	Alum Co Am	51	51	51
.50	Alum Co pf (1½)	64¾	64¾	64¾
1	Alum Goods (.40)	9½	9½	9½
1.50	†Am CPL&A (3b)	28⅛	28⅛	28⅛
10	Am Cyan B (¼g)	16⅝	16	16⅛
2	Am & Fgn P war	3⅛	3⅛	3⅛
1	Am Founders	⅛	⅛	⅛
.25	Am Pound B pf	12¼	12¼	12¼
6	Am G & El (1a)	21¼	20⅞	21
1	Am Lt & T (1.60)	10⅝	10⅝	10⅝
20	†Am Maracaibo	⅛	⅛	⅛
20	Am Sup Power	2	1¾	1¾
2	Anch Post F	1⅛	1⅛	1⅛
2	Ark Nat Gas A	1	1	1
.50	Ark P&L pf (1.75g)	36	35	36
1	Armstrong Ck (⅛g)	19	19	19
1	†Art Met Wks	2	2	2
3	As El Ind (.106g)	5½	5½	5½
4	†G & E L A	½	½	½
1	Atl Cst Fish	8¼	8¼	8¼
7	Atlas Corp	8½	8⅜	8½
3	Atlas Corp war	2⅜	2⅜	2⅜
1	†Auto V Mach (½)	5⅛	5⅛	5⅛
	B			
.50	Bell Tel Can (6)	121½	121½	121½
.50	Borne Scyrm	6	6	6
3	Bras T & L	10⅝	10½	10⅝
1	Brillo Mfg A (2)	25	25	25
1	†Brown F Dist	8⅛	8⅛	8⅛
.25	Bunk Hill & S	31½	31½	31½
1	†Bwana M'Kubwa	¾	¾	¾
	C			
2	Can Ind Alc A	8½	8½	8½
1	Can Ind Alc B	8	8	8
5	Carib Syn	3	3	3
2	Carnation (1g)	16¼	16¼	16¼
2	Carrier Corp	6½	6½	6½
2	†Catalin Am	4⅛	4⅛	4⅛
1	Cen Hud G&E (.80)	9	9	9
1	†Cen St El	11	11	11
1	Cen St E 7 pf	4	4	4
.50	Cen St E cv pf n	2⅜	2½	2½
1	†Charis (1½)	12	12	12
1	Chi Nipple A	½	½	½
1	Chief Consol	⅛	⅛	⅛
19	Cities Service	1⅞	1¾	1⅞
.50	Cit Svc P $6 pf	15	15	15
.25	Colum G&E pf (5)	72	72	72
1	†Comm Wat Svc	¾	¾	¾
4	†Cons Aire	7¾	7½	7¾
1	†Con Auto M vtc	⅛	⅛	⅛
19	Cons Cop Min	1	1	1
3	Cord Corp (¼g)	3¾	3⅝	3⅝
3	Crane Co	7¾	7⅝	7⅝
11	Creole Pet	13	12¾	13
2	Crocker Wh	3⅞	3¾	3¾
32	†Cusi Mex	1½	1⅜	1⅜
	D			
1	Dist Co Ltd(.747g)	21⅞	21⅞	21⅞
8	Dist Corp Seagr	15	14½	15
1	EasyWash MB(½g)	3½	3½	3½
55	El Bond & Sh	10⅛	10	10⅛
2	El B & Sh pf (6)	41	41	41
2	El Bd&Sh 5 pf (5)	34¾	34	34¾
1	El Pow As (.40)	4⅜	4⅜	4⅜
1.50	†Elect Sh pf	44½	44½	44½
.25	Emp G & F 6 pf	16	16	16
1	†Equity Corp	1¼	1¼	1¼
1	†Europ El A (.60)	10½	10½	10½
1	Europ El deb rts	⅞	⅞	⅞
	F			
3	†Fairchild Av A	8¾	8½	8¾
2	†Falstaff Brew	2⅞	2¾	2¾
2	†Fidelio Brew	⅞	¾	⅞
4	Fisk Rub	7⅞	7¼	7¼
4	Flintkote A (4g)	9⅜	9	9¼
2	Ford M Can A(½g)	19¼	19¼	19¼
5	Ford Mot Ltd	8⅛	8⅛	8⅛
	G			
3	Gen Alloys	1¼	1⅛	1¼
1	†Gen Aviation	3½	3½	3½
1	Gen G&E cv pf B	13½	13¼	13½
2	Gen Invest	⅝	⅝	⅝
16	Glen Alden	20	19	19½
2	†Gold Seal Elec	2½	2⅜	2⅜
1	Gorh Mfg vtc(¾g)	15⅛	15⅛	15⅛
.10	Gt Atl & P nv (7b)	128	128	128
.50	Gt Nor Pap (1)	24	24	24
10	Greyhound	16	15½	15⅞
1	Greenf T & D	5	5	5
4	Gulf Oil Pa	53½	53⅛	53½
	H			
1	†Hartman Tob	1⅛	1⅛	1⅛
3	†Hir Walker	25⅝	25⅛	25⅜
1	†Hir Walker pf(1)	15½	15½	15½
21	HollingGold (1.10b)	19⅝	19⅜	19⅝
12	†Hudson Bay M & S	14⅛	13⅞	13⅞
5	Humble Oil (1)	41⅝	41⅛	41⅛
5	†Hygrade Fd	4	4	4
	I			
1	ImpChem Ind (.19g)	9½	9½	9½
12	Imp Oil Can (.65b)	14⅞	14¾	14⅞
2	Imp Tb Br (1.039g)	32¼	32¼	32¼
2	Int Hyd-El pf	12½	11½	12¼
1	†Int Mining	13½	13½	13½
5	Int Mining war	5¾	5¾	5¾
21	Internat Pet (1.56b)	28⅛	28	28
2	†Inter Util B	⅛	⅛	⅛
	J			
1	†Jonas & Naum	⅛	⅛	⅛
	K			
1	†Krueger Brew	7	7	7
	L			
11	Lake Shore M (3b)	56¼	56	56
.40	Lane Bryant pf (7)	65	65	65
8	Lib McN&L	7½	7¼	7⅜
1	†Lone Star Gas	4⅜	4⅜	4⅜
1	Long Isl Lt	3	3	3
	M			
1	†McCord Rad B	5⅜	5⅜	5⅜
.50	McWill Dreds (1)	23	23	23
1	Marion St Shov	1⅜	1⅜	1⅜
1	†Maryland Gas	1⅛	1⅛	1⅛
1	†Mead John (3¼b)	56	56	56
1	Merritt C&S pf	7½	7½	7½
1	Mesabi Iron	⅛	⅛	⅛
1	Michigan Sug	⅛	⅛	⅛
1	Mid St Pet A vtc	1½	1½	1½
2.50	Mohawk-Hud 1pf(7)	50	50	50
2.50	Mohawk-Hud 2 pf	30	30	30
1	†Molybdenum vtc	5⅝	5⅝	5⅝
.30	Montg W A (10½k)	116	116	116
5	Montr LH&P (1½)	33½	32⅞	33
4	Mount Prod (.60)	4½	4¼	4¼
1	Murphy Co (1.60)	55	55	55
	N			
4	†Nat Bellas Hess	2⅜	2⅜	2⅜
1	†Nat Inv pf (2¾k)	⅝	⅝	⅝
1	Nat P & L pf (6)	43½	43½	43½
5	Nat Service	⅛	⅛	⅛
2	Natl Stl war	¼	¼	¼
2	Nat Sug Ref (2)	35	34½	34½
2	†Natomas Co (.60)	8⅛	8⅛	8⅛
7	New Bradford(.10g)	2⅜	2	2⅜
1	†Newmont Min(⅛g)	41	41	41
51	Niag Hud Pow	4⅜	4⅜	4⅜
1	Niag Hud A war	⅛	⅛	⅛
101	Niag Hud C war	1-32	1-32	1-32
2	†Nipissing Mns(⅛g)	2⅜	2⅜	2⅜
2	†Novadel-Ag (2)	20½	20½	20½
	P			
2	Pac G&E 1 pf (1½)	19⅞	19⅞	19⅞
.25	Pac Lighting pf (6)	75	75	75
3	†Pantepec Oil	1½	1½	1½
1	Parke Davis (1.30b)	26⅜	26⅜	26⅜
1.50	Park Rust-Pr (3a)	47¼	47	47¼
5	Pennroad	1⅞	1⅞	1⅞
.50	Pepperell (6)	72½	72½	72½
4	Philip Morris Cons	12½	12½	12½
2	†Phoenix Sec	⅞	⅞	⅞
3	Pie Baking vtc	9¾	9⅝	9⅝
15	†Pioneer Gold (.80)	12½	12	12
2	Pitts Pl Gl (1.40)	43⅜	43	43
7	Premier Gld (.12)	1¼	1¼	1¼
3	Prod Roy	¼	¼	¼
1	†Pruden Inv	5⅝	5⅝	5⅝
2.90	Pug Sd P $5 pf	15¼	14½	15¼
.90	Pug Sd P 6 pf	10¾	9⅞	10¾
	R			
2	Rwy & Util Inv A	⅝	⅝	⅝
2	Relian Intl A	2⅝	2⅝	2⅝
5	Reybarn Inc	2½	2½	2½
	S			
2	St Regis Pap	2¼	2¼	2¼
2	Salt Cr Con	⅝	⅝	⅝
2	Salt Cr Prod (.80)	5¾	5⅝	5¾
1	Siberling Rub	1¾	1¾	1¾
1	†Selected Indus	1⅜	1⅜	1⅜
1	†Sentry S Con	⅛	⅛	⅛
1	†Seton Leather	3¾	3¾	3¾
1	†Shattuck Denn	2⅜	2⅜	2⅜
2.75	Sherwin-Wms (3)	69	68	68
.10	Sherw Wms AApf(6)	109	109	109
5	Silver King C (.60)	10⅜	10½	10½
.50	Smith A O	20	20	20
3	†Sonotone	2⅜	2⅜	2⅜
5	So Am G&Pl (.20g)	3½	3⅜	3½
2	So Penn Oil (1.20)	21⅜	21½	21½
1	So Cal Ed A pf(1¾)	20⅝	20⅝	20⅝
1	So C Ed B pf (1½)	17⅛	17⅛	17⅛
2	So C Ed C pf (1⅜)	16⅛	16	16
1	St Oil Ky (1)	15⅝	15⅝	15⅝
2	St Oil Neb	9¼	9¼	9¼
7	†Starrtt	⅛	⅛	⅛
3	†Stein Cosmetics	1⅞	1⅜	1⅞
1	†Stutz Mot Am	2	2	2
1	†Sunray Oil	1¼	1¼	1¼
15	Sunshine Mng (.64)	9	8¾	9
16	Swift & Co (½)	18⅜	18¼	18¼
5	Swift Int (2)	37	36¼	36¼
1	Sw'ss Oil Corp	2⅛	2⅛	2⅛
	T			
5	Tastyeast A	⅝	½	⅝
239	†Teck-Hugh (G.60)	6¼	5½	5½
2	†Texon Oil (¾b)	5⅜	5⅜	5⅜
3	†Trans-Lux (.20g)	1⅜	1⅜	1⅜
5	Tri-Cont war	1⅛	1⅛	1⅛
1	Tubize Chat A	9⅞	9⅞	9⅞
	U			
2	†Unit Dry Docks	⅝	⅝	⅝
47	Unit Founders	1⅛	⅞	⅞
12	United Gas	2	1⅞	1⅞
5	Unit Gas pf	29⅛	29	29
5	Un Lt & Pow A	1⅜	1⅜	1⅜
1	Un Lt & P cv pf	8	8	8
1	Un Milk Prod	3	3	3
1	†U S & I Sec pf	45	45	45
3	Unit Verds (1)	4⅜	4¼	4¼
1	Utah Apex M	1⅜	1⅜	1⅜
1	†Utility Equities	1⅛	1⅛	1⅛
.50	Util Equit pf (3½)	45½	45½	45½
4	Util Power & Lt	⅜	⅜	⅜
	W			
2	Waco Airc	7½	6¾	7½
1	Wayne Pump cv pf	1¼	1¼	1¼
1	West Auto SupA(4b)	37	37	37
.50	Westvaco Ch pf (7)	95	95	95
1	†Woodley Pet (.10a)	3	3	3
1	Woolwth Ltd (.74g)	27⅞	27⅞	27⅞
1	WlwthLtd pf(.107g)	6⅞	6⅞	6⅞
82	Wright Harg (.60b)	9⅜	8⅞	9⅛
	DOMESTIC BONDS.			
	A			
2	Abbott Dairy 6 '42	100	100	100
1	Ala Pow 5 '68	69	69	69
1	Ala Pow 5 '56	80	80	80
23	Alumin Co 5 '52	104⅜	104¼	104¼
11	Alumin Ltd 5 '42	90⅛	90⅛	90⅛
3	Am El & P 5 '57 A	13⅝	13½	13½
19	Am G & E 5 2028	89¼	89	89
7	Am G & P 6 '39	32⅛	31¾	31¾
8	Am G & P 5 '53	26⅜	26½	26½
13	Am P & L 6 2016	43⅜	43⅛	43½
1	Am Rad 4½ '47	103¼	103¼	103¼
9	Am Roll M 5 '48	86½	86	86
1	Am Seat 6 '36	54¼	54¼	54¼
11	Appal El P 5 '56	95½	95¾	95¾
15	Ark P&L 5 '56	68⅜	67½	68⅜
11	Asso Elec 4½ '53	33	32½	33
1	Asso G & E 5 '50	18	17⅞	17⅞
27	Asso G & E 5 '68	17	16⅞	17
5	Asso G&E 4½ '49 C	16	15½	16
1	Asso Tel Ut 5½ '44	14¼	14¼	14¼
1	Asso T U 5½'44 ctf	13½	13½	13½
1	Asso T Ut 6 '33 ctf	17½	17½	17½
3	Asso T&T 5½ '55 A	46	46	46

Sales in hundreds.		High	Low	Close
	B			
4	Baldw Loc 6 '38 ww	112½	112	112½
23	Baldw Loc 6 '38 xw	89¾	88⅞	89
19	Bell T Can 5 '55 A	109⅞	109⅜	109⅞
24	Bell T Can 5 '57 B	111⅝	111⅛	111¼
4	Bell T Can 5 '60 C	111¾	111½	111⅝
8	Bingh LH&P 5 '46	99¾	99	99¾
16	Broad Riv P 5 '54	76¼	75½	76⅛
	C			
2	Can N Ry Eq 7'35 E	103	103	103
1	Can Nor P 5 '53	98½	98½	98½
11	Can Pac 6 '42	112½	111¼	112⅛
23	Caro P & L 5 '56	42	41⅝	41⅝
5	Cen Ariz L&P 5 '60	82½	82½	82½
1	Cen Ill Lt 5 '43	105¼	105¼	105¼
4	Cen Ill PS 5 '56 E	68	67	68
1	Cen Ill PS 5 '68 G	66	66	66
6	Cen Ill PS 4½ '67 F	60⅛	59	59
1	Cen Me 4½ '57 E	93	93	93
5	Cen Me 5 '55 D	100	99⅛	99⅛
10	Cen P & L 5 '56	54⅜	54¼	54⅜
16	Cen St El 5½ '54	32⅛	32⅛	32½
3	Cen St El 5 '48	33	33	33
7	Cen St P&L 5½ '53	43⅛	43⅛	43⅛
8	Chi Dist E 4½ '70	88⅜	88	88
2	Chi J R&USY 5 '40	104	104	104
1	Chi Ry cod 5 '27	54½	54½	54½
25	Cities Ser 5 '50	42	41⅝	41⅝
3	Cit S Gas 5½ '42	62	60	60
1	Cit SG Pipe 6 '43	109¾	109¾	109¾
5	Cit S P & L 5½ '49	40	39	39⅜
18	Cit S P 5½ '52	39½	39	39⅜
10	Clev E Ill 5 '39	106⅛	106⅛	106⅛
1	Clev E Ill 5 '61 B	111	111	111
12	Comwl Ed 5 '53 A	104½	104⅛	104¼
13	Comwith Ed 5 '54 B	103¼	103	103
12	Comwl Ed 4½ '56 C	100⅛	99⅞	100¼
7	Comwl Ed 4½ '57 D	99⅛	99	99
6	Comwl Ed 4½ '60 E	104	103⅜	104
54	Comwl Ed 4 '81 F	88⅜	88	88
20	Comwl Ed 5½ '62 G	106	105½	105½
3	Comwl S 5½ '48 A	80	80⅛	80⅛
12	Com P & L 5 '57	46	44⅛	44½
5	Conn L&P 5 '62 D	108⅛	108⅛	108⅛
13	Conn Riv P 5 '52	103	103	103
1	Con GEL&P 4½'35st	101½	101½	101½
1	Con G Balt 5 '39	109⅜	109⅜	109⅜
5	Con Gas Ut 6 '43	41	41	41
21	Consum P 5 '36	104	103½	103½
24	Consum P 4½ '58	105⅜	105	105⅜
13	Cont G&E 5 '58 A	46	45½	46
33	Cont Oil 5½ '37	102	101⅞	101⅞
12	Crane Co 5 '40	98½	98⅛	98⅛
12	Crucible St 5 '40	92⅛	91⅞	91⅞
6	Cudahy P 5½ '37	104	103⅞	104
	D			
8	Del El Pow 5½ '59	83⅞	83½	83⅞
2	Derby G & E 5 '46	80	79	79
13	Det C Gas 6 '47 A	92¼	92⅛	92¼
1	Det C Gas 5 '50 B	85¾	85¾	85¾
1	Dix Gulf G 6½ '37	101½	101½	101½
	E			
1	East Ut Inv 5 '54	18⅛	18⅛	18⅛
2	Ed El Ill 5 '35	102	102	102
27	Elec P&L 5 2030	36⅛	36	36
4	Empire Dis E 5 '52	68⅛	66⅛	66½
14	Emp O&R 5½ '42	60⅜	60	60
35	Erie Ltg 5 '67	74¼	73	73
	F			
1	Fairb Morse 5 '42	87¾	87¾	87¾
1	Fed Water 5½ '54	32	32	32
9	Fstone Cot M 5 '48	102¼	102¼	102¼
9	Fstone Tire 5 '42	103	102¾	102¾
5	Fla P&L 5 '54	57½	56⅞	57½
3	Fla P 5½ '79 A	68⅜	68⅛	68⅜
	G			
11	Gatin P 5 '56	95⅛	94⅞	95
13	Gen Bronze 6 '40	71	70	70
1	Gen Mot Ac 5 '35	101¾	101¾	101¾
1	Gen P Ut 6½ '56	40	40	40
14	Geo Pow 5 '67	75	74⅛	74⅛
35	Glen Ald Coal 4 '65	74¼	73	73
4	Grand (FW) 6 '48ct	33	32	32
3	Gd Trunk 4 '50	82⅜	82⅛	82⅛
5	Gd Trunk 6½ '36	105	105	105
20	Gt West P 5 '46	107	107	107
5	Gulf Oil Pa 5 '47	105⅛	105⅛	105⅛
6	Gulf Oil Pa 5 '37	104¼	104	104
2	Gulf St Ut 5 '56A	83⅛	83⅛	83⅛
	H			
1	Hous Gulf G 6½ '43	59	59	59
1	Hous Gulf G 6 '43	73½	73½	73½
30	Hous L&P 4½ '78D	100⅞	99⅛	99¼
64	Hous L&P 4½ '81E	100¼	97½	98⅜
4	Hous L&P 5 '53 A	104½	104½	104½
5	†Hudson Bay 6 '35	110½	108⅜	108⅜
3	Hydr P Nia P 5 '50	110	110	110
6	†HygradeFd 6 '49A	67⅛	67⅛	67⅛
	I			
1	Idaho Pow 5 '47	102¼	102¼	102¼
7	Ill Nor Ut 5 '57	102	101⅞	101⅞
1	Ill PwsL 5 '56 C	61⅜	61⅜	61⅜
4	Ill Pow&L 5½ '57	58¼	58¼	58⅜
23	Ill Pow & L 6 '53	69¼	68½	69
1	Ill Pow&L 5½'54 B	66	66	66
1	Ind El 6 '47	61½	61½	61½
5	Ind Hyd El 5 '58	59½	59½	59½
10	Ind Svc 5 '50	33	32½	32⅞
16	Ind P & L5 '57 A	94⅜	93¼	93¼
10	Int Salt 5 '51	104⅛	104	104
5	Int Sec Am 5 '47	60⅛	60	60⅛
2	Inters I&Stl 5½ '46	85⅝	85⅝	85⅝
1	Inters Pow 6 '52	37	37	37
13	Inters Pow 5 '57	49¾	48¼	49¾
1	Inters P Sv 5 '56 D	51½	51½	51½
6	Ia Pub Svc 5 '57	78⅛	78	78
	J			
1	Jacksonv Gas 5 '42	34⅝	34⅝	34⅝
33	JerCen P&L 4½'61C	93½	91	91
2	Jon&Laugh 5 '39	106¾	106¾	106¾
	K			
1	Kan Pow 5 '47A	74½	74½	74½
1	Ky Util 5 '69 I	54¼	54¼	54¼
1	Kimber-Cl 5 '43 A	98	98	98
1	Kop Gas&C 5½ '50	100¾	100¾	100¾
9	Kop Gas&C 5 '47	97½	96¾	96¾
3	Kresge 5 '45	102½	102½	102½
	L			
4	Lehigh P S 6 2026A	82½	82½	82½
1	Lib McN&L 5 '42	92⅞	92⅞	92⅞
3	Long Isl Lt 6 '45	91⅝	91	91
1	Los Ang G&E 6 '42	106	106	106
1	LosAn G&E 5½'47E	105	105	105
1	LosA G&E 5½ '49 I	102	102	102
5	LosAng G&E 5 '61	100	100	100
	M			
5	Mass Gas 5 '55	94⅝	94¼	94⅝
7	McCord R 6 '43	66½	66	66
7	Metro Ed 4 '71	86½	86½	86½
7	Metro Ed 5 '62 F	99¼	99	99¼
1	Mid St Pet 6½'45 A	69¼	69¼	69¼
9	Minn G Lt 4½ '50	93	92¾	92¾
1	Minn Gen El 5 '34	100¼	100¼	100¼
1	Minn P&L 5 '55	83	83	83
20	MissP&L Co 5 '57	65⅞	65⅛	65½
1	Miss Pow 5 '55	56	56	56
6	Mo P & Lt 5 '55	100	99¾	99¾
6	Mo Pub Svc 5 '47	42⅜	42	42⅜
11	Monong WP 5½ '53	81½	81	81½
2	Munson SS 6½ '37	4½	4¼	4½
	N			
2	Narragansett 5 '57	104⅛	104⅛	104⅛
2	Narragansett 5 '57B	104¼	104⅛	104⅛
6	Nat P&L 6 2026 A	65	64½	64½
12	Nat P&L 5 2030B	55¼	54½	55¼
1	Nat Pub S 6 '78 ctf	6½	6½	6½
26	Nat Tea 5 '35	101	101	101
7	Nebr Pw 4½ '81	103¾	103½	103¾
1	Neisner Bro 6 '48	78¼	78¼	78¼
4	New Amst Gas 5 '48	100	100	100
8	N Eng G&E 5 '50	55½	55¼	55½
2	N Eng G&E 5 '47	54⅞	54⅞	54⅞
5	N Eng Pow 5½ '54	64½	64½	64½
11	N Eng Pow 5 '48	59⅝	59⅝	59⅝
2	N Orl P S 4½ '35	46¼	46¼	46¼
5	N Y & WestLt 5 '54	105	103	103
8	NY&West Lt 4 2004	99⅝	99	99
9	NY Penn&Oh 4½'35	101	100⅞	100⅞
15	NY Pow&Lt 4½ '67	86¾	86	86
5	NY St E&G 4½ '80	81¼	81¼	81¼
2	Niag Fall P 6 '50	108	107	107
2	Niag Fall P 5 '59	106¼	106¼	106¼
6	Nor Am L&P 5 '36	100⅜	100¼	100¼
1	Nor Am L&P5½ '56	48⅜	48⅜	48⅜
1	Nor Ind G&E 6 '52	93⅜	93⅜	93⅜
15	Nor Ind Pub S 5 '69	70½	70	70½
1	Nor Ind Pb S 5 '66C	70½	70½	70½
27	Nor Oh P&L 5½ '51	99½	99¼	99¼
17	Nor State P 4½ '61	88¾	88	88
2	Nor'west El 6 '35	56	55	55
2	Nor'west P 6 '60ctfs	25	25	25
	O			
6	Ogden Gas 5 '45	95¼	95	95
6	Ohio Edis 5 '60	92¼	92	92
2	Ohio Pow 5 '52 B	106	105¼	105¼
20	Ohio Pow 4½ '56 D	102⅛	102	102
1	Ohio Pub S 6 '53 C	100	100	100
12	Okla G&E 5 '50	93½	93	93½
7	Osgood 6 '38	45	41	45
	P			
26	Pac G&E 4½ '57 E	98¼	96¾	96¾
2	Pac G&E 5 '55 D	102	101	101
12	Pac G&E 5½ '52 C	105⅝	104⅞	105⅝
32	Pac G & E 6 '41 B	112	111½	111½
1	Pac L&P 5 '42	111	111	111
17	Pac P&L 5 '55	45⅝	45¼	45⅝
1	Pac Wes Oil 6½ '43	92½	92½	92½
2	Palmer Louis 6 '38	102	102	102
7	Pen CenP&L 4½ '77	82	81	81
5	Pen El 4 '71 F	72	72	72
5	Pen-Oh Ed 5½ '59	58	57½	57½
4	Pen Oh P&L 5½ '54	101	100⅛	101
25	Pen Wat&P 5 '40	110	110	110
6	Peo Gas L&C 4 '81B	72¼	72	72
12	Peo Gas L&C6 '57C	89	88¾	88¾
2	Peop L&P 5 '79	2½	2½	2½
1	Phila El 5 '66	112¾	112¾	112¾
12	Phila El P 5½ '72	109	108½	108½
5	Pied El 6½ '60A	70	70	70
12	Potomc Ed 5 '56E	96¼	96	96
2	Pow CorNY 6½'42A	84½	83¼	84½
2	Pow Sec Corp 6 '49	69⅝	69⅝	69⅝
1	Pub S N Ill4½'78D	75	75	75
8	Pub Sv N Ill 5 '56	86	85½	85½
5	Pub S N Ill 4½'80E	76	75⅞	75⅞
15	Pub S N Ill 4½'81F	75¼	75	75
18	Pub S N Ill 6½'37C	100½	99⅝	99⅝
1	Pub S N Ill6½'52H	94½	94½	94½
5	Pub Sv N J 6 ctfs	114	114	114
22	Pug SdP&L 5½ '49	51¾	50¼	51
6	Pug SdP&L 5 '50C	49½	48⅞	49
21	Pug SdP&L 4½'50D	47	46¼	47
	R			
5	Rep Gas ½ '45A	33¼	33¼	33¼
15	Rep Gas 6 '45A cod	33	33	33
	S			
1	St L Gas&C 6 '47	4	4	4
6	San Ant PS 5 '58B	88½	87¼	87¼
1	San Dg G&E 5½ '60	102	102	102
5	San Joanq L&P 6 '52	101½	101½	101½
10	San Jo L&P 5 '57	93¾	92	92
8	Schulte R E 6 '35xw	12	12	12
6	Seattle Lt 5 '49	24¼	23½	23⅝
10	Servel Inc 5 '43	91⅛	91⅜	91⅜
8	Shaw W&P4½ '67A	95⅜	95	95⅜
5	Shaw W&P 4½ '68B	95	95	95
2	Shaw W&P 4½'70D	95⅜	95⅜	95⅜
5	Shaw W&P 5 '70C	102⅞	102⅝	102⅝
1	Sheffield Stl 5½ '48	102	102	102
9	S E P&L 6 2025A	62⅝	62½	62½
23	So Cal Ed 5 '39	108⅛	107¾	107¾
30	So Cal Ed 5 '51	102⅜	101	101⅛
7	So Cal Ed 5 '52	103¼	103	103
3	So Cal Ed 5 '54	102½	101	101
13	So Cal Gas 5½ '52B	103	103	103
5	So Cal Gas 5 '57	98	97	97
5	So Cal Gas 5 '37	100¼	100¼	100¼
2	So Cty G Gal 4½'68	91⅜	91⅜	91⅜
1	So Gas 6½ '35xw	101¾	101¾	101¾
5	So Ind G&E 5½ '57	106¼	106¼	106¼
1	So Ind Ry 4 '51	49	49	49
12	South Nat G 6 '44	70⅜	70⅛	70⅛
1	So'west A Tel 5 '61A	57	57	57
1	So'west G&E 5 '57A	86½	86½	86½
2	So'west G&E 5 '57B	86¼	86¼	86¼
1	Staley Mfg 6 '42	103½	103½	103½
5	Stand G&E 6 '35cvt	81	78⅛	78⅛
4	Stand G&E 6 '51	44½	44½	44½
2	Sun Pipe L 5 '40	101¾	101¾	101¾
2	Superpw Ill 4½ '70	81	80½	80½
4	Superpw Ill 4½ '68	81	80⅜	80⅜
4	Swift & Co 5 '44	106⅞	106⅞	106⅞
14	Tenn Pub S 5 '70	95⅞	95⅞	95⅞
7	Tex El S 5 '60	78⅛	78⅛	78⅛
2	Tex Gas Ut 6 '45	16	16	16
43	Tex P & L 5 '56	91½	90½	90½
4	Tex P & L 5 '37	102⅞	102½	102⅞
1	Tide Wat P 5 '79 A	70½	70½	70½

Sales in hundreds.		High	Low	Close
52	Toledo Ed 5 '62	103⅝	102¾	102¾
9	Twin CRT 5½ '52A	44⅜	44⅜	44⅜
	U			
1	Union El 5 '57 B	104¼	104¼	104¼
6	Unit El N J 4 '49	105⅜	105⅜	105⅜
1	Un L & P 6½ '74	40	40	40
4	Un L & P 6 '75	36⅛	36	36
1	Un L & Ry 5½ '52	40	40	40
1	U S Rub 6½ '35	100	100	100
3	U S Rub 6½ '36	99⅛	99¼	99¼
5	U S Rub 6½ '38	92	91⅝	92
1	Utah P&L 6 2022 A	50	50	50
	V			
6	Virg El & P 5 '55A	101⅝	101⅝	101⅝
2	Virg P S 5½ '46 A	69⅜	69½	69½
2	Virg Pub S 5 '50 B	66	66	66
	W			
1	Waldorf-Ast7 '54ctf	5	5	5
10	Ward Bak 6 '37	101	101	101
1	West Pa 5 2030	62½	62¼	62½
5	West Tex Ut 5 '57A	55¼	55	55
2	W U G&E 5½ '55A	85⅝	85¼	85⅝
5	Wheeling El 5 '41	105⅝	105⅝	105⅝
1	Wis Min L&P 5 '44	89½	89½	89½
1	Wisc P & L 5 '58 F	75½	75½	75½
	FOREIGN BONDS.			
1	AgMgBk 7'34-37coup	27	27	27
26	Bu A Pr 7½ '47 stp	60½	59¾	60
2	Cauca Val 7 '48	9⅝	9⅝	9⅝
3	Cent Bk Ger 6 '51B	31	31	31
4	Chile Mtg Bk 6 '31	13½	13⅜	13½
1	Danish Con 5½ '55	88¼	88¼	88¼
6	Den Mg Bk 5 '72 IX	77½	76⅝	77½
5	Ercole MEl6½ '53A	70⅝	70⅛	70⅝
5	Fin R M Bk 6 '61	86½	86½	86½
61	Ger C Mun 7 '47	27½	26⅛	27
10	Ger C Mun 6 '47	23	21½	23
10	Hanover City 7 '39	23	23	23
18	It Sup Pw 6 '63 A	63½	63½	63½
1	Lima Peru 6½ '58ctf	8	8	8
1	Mendoza Pr 7½ '51	47	47	47
10	Mendoza Pr 4 '51stp	43	43	43
12	Nippon E P 6½ '53	82	82	82
1	Parana Braz 7 '58	13	13	13
2	Pomerania El 6 '53	29	28⅛	28⅛
13	Ruhr Gas 6½ '53A	39¾	39	39¾
6	Russian 6½ 1919	2⅜	2	2⅜
2	Russ 6½ N C '19	2⅛	2⅛	2⅛
11	Russ 5½ ctf 1921	2⅛	2⅛	2⅛
4	Santa Fe Arg 7 '45	40	39	40
2	Santiago Chile 7 '49	9⅝	9⅝	9⅝
6	Sauda Falls 5 '55A	108	107¾	107¾
3	Stinnes 4 '36 stp	33	32	33
1	Stinnes 4 '46 stp	27½	27½	27½
14	Terni Elec 6½ '53	78	77⅛	78
12	Un El Svc 7 '56	72½	72	72½
1	Un Ind 6 '45	36¼	36¼	36¼

†Officially listed on application by the corporation.

Other securities are admitted to dealing as "unlisted," on application of a regular member and approval by the listing committee and the board of governors.

XD—Ex dividend. EX—First sale since ex dividend date or dates. XR—Ex rights. (a) Plus extra or extras. (b) Including extra or extras. (d) Payable in scrip. (e) Paid last year. (f) Payable in stock. (g) Paid so far this year. (h) Cash or stock. (k) Accumulated dividend paid this year. (m) Also extra cash or stock dividend paid since January 1. (ur) Under rule. (ww) With warrants. (xw) Without warrants.

Wool Futures Close 4 Points Off in Week

New York, Sept. 12.—Prices of wool top futures on the New York Wool Top Exchange, after advancing somewhat in the middle of the past week, later lost their gains and at the close on Friday were unchanged to off 4 points from a week ago. Trading was rather quiet. The spot exchange standard certificated top showed a decline of .5 points, from 83 to 82.5 cents.

Futures abroad were irregular. Prices at Antwerp were off a half to five-eighths of a penny, while at Roubaix they registered gains of 10 to 30 centimes. Bradford spot quotations were unchanged to off three-quarters of a penny.

Following is a summary of quotations on the New York Wool Top Exchange for the week ended Friday:

Month	Opening Sept. 4	High For Week	Close Sept. 7
Sept.	77.2@79.9	....	77.2@78.7
Oct.	78.0@80.0	78.5	78.0@78.8
Nov.	78.2@80.5	....	78.2@79.3
Dec.	78.4@80.9	79.7	79.0@79.7
Jan.	78.6@81.4	....	79.1@80.2
Feb.	78.8@81.8	....	79.6@80.6
Mar.	79.0@82.3	81.0	80.1@81.0
Apr.	79.2@82.7	81.4	80.2@81.5
May	79.4@83.2	82.0	81.0@81.8
June	79.6@83.5	....	81.1@82.4
July	79.8@84.0	82.0	81.2@82.7
Aug.	80.0@84.4	....	81.3@83.0

Spot exchange standard certificated top: August 31, 83.0; September 7, 82.5.

Local Produce

(Prices paid shippers f. o. b. Washington.) (By the United States Bureau of Agricultural Economics.)

Live Poultry.

Fowl: Colored, 15@17, with some fancy stock bringing up to 18c; Leghorns, 10@12; roosters, 7@8. Spring chickens: Plymouth Rocks, over 3 pounds, 20@21, with a few fancy lots bringing 1c premium; under 3 pounds: 17@20; Rhode Island Reds, fancy, 15@18; colored, 15@17; Leghorns, 15@16. Turkeys: Old toms, 12; old hens, 14@15; spring, 10 pounds and over, 20@22. Guinea fowl, 1¾ pounds and over, 90@1.00 a pair.

Eggs.

Best, current receipts, 23@25; fancy hennery whites, 27@29; Government graded and dated white eggs: U. S. extras, large, 31@34; U. S. extras, mediums, 31; U. S. standards, large, 30½; Government graded and dated brown eggs: U. S. extras, large, 30; U. S. standards, large, 23½.

Fruits.

APPLES—Bushels: Virginia, Grimes, U. S. No. 1, 2¼ inches minimum, 85@90; 2½ inches minimum, 1.25@1.35; Jonathans, U. S. No. 1, 2¼ inches minimum, 90@1.00; 2½ inches minimum, 1.25, few higher; Delicious, U. S. No. 1, 2¼ inches minimum, 1.00@1.15; 2½ inches minimum, 1.50@1.65; 2¾ inches minimum, 1.65@1.75; U. S. No. 1, 2½ inches minimum, Northwestern Greenings, 1.15@1.25; King Davids, U. S. No. 1, 2¼ inches minimum, 75@85; 2½ inches minimum, 1.15@1.25; Rambos, U. S. No. 1, 2½ inches minimum, 1.25@1.35; Bonums, U. S. No. 1, 2¼ inches minimum, 85@90; 2½ inches minimum, 1.15@1.25; New York, crab apples, ½-bushel baskets, 1.50.

PEARS—New York, bushel baskets, Bartletts, U. S. No. 1, 2-inch minimum, 1.90@2.00; ripe, 1.25@1.50; No. 2, ripe, 1.00@1.25; Clapp Favorites, 2-inch minimum, 1.75@2.00; Seckels, 1¼-1½ inch, 1.00@1.25; 1½-inch and larger, 2.00; Oregon, boxes, Boscs, 2.00.

ORANGES—California, boxes, 3.25@4.50, according to grade and size.

GRAPEFRUIT — Isle of Pines, crates, 4.00.

TABLE GRAPES—Eastern stock: Delaware, 12-quart climax baskets, Concords, 20@25. Western stock: California, lugs, Thompson Seedless, 1.25@1.75, according to condition.

CANTALOUPES—Colorado, green meats, standards, 45s, 2.00@2.25; standard flats, 12s and 15s, 90@1.00; jumbo flats, 9s and 12s, 1.00@1.15.

HONEYDEWS — California, standard crates, 9s to 12s, 2.00; jumbo crates, 6s to 8s, 1.50@1.75.

PERSIAN MELONS—California, ponys, 8s, 1.75; standard crates, 6s, 2.00; jumbo crates, 6s, 2.25.

Vegetables.

CABBAGE — Pennsylvania, 1½-bushel hampers, domestic, round type, 65@75.

CELERY—New York, 2-3 crates, washed, 3-7 dozen, 2.25@2.50, few higher.

TOMATOES—New York, lug boxes, ripes, wrapped, 1.00.

BROCCOLI—Pennsylvania, crates, fresh arrivals, 1.40@1.50; holdovers, 1.25.

CAULIFLOWER—Colorado, crates, 1.75.

KALE — Maryland, bushel baskets, 40@50.

CARROTS—California, ½ crates, 1.50; Pennsylvania, bushel baskets, topped, 75@85; per dozen bunches, 20@25.

TURNIP GREENS—Virginia, bushel baskets, 40@50.

EGGPLANT—New Jersey, bushel baskets, 50.

BEETS—Pennsylvania, bunched, 25@30.

PARSNIPS — Pennsylvania, bushel baskets, 1.25@1.50.

LIMA BEANS — Pennsylvania, bushel hampers, 1.50@1.75; poor condition, 1.00.

GREEN BEANS—Bushel hampers, green, flat type; Pennsylvania, 50@60; poor condition, 15@25; Virginia, 50@60.

CUCUMBERS — Maryland, bushel baskets, 1.50.

SPINACH — Pennsylvania, bushel baskets, Savoy type, 60@75; poorer, 35@50.

CORN—New Jersey, sacks containing 4 dozen, 50@60.

OKRA—North Carolina, ½-bushel hampers, 60@65.

LETTUCE — Western stock: California, Western crates, Iceberg type, 4-5 dozen, 3.75@4.00, few higher; poorer lower. Eastern stock: New York, Eastern crates, Big Boston type, 2 dozen, mostly around 75.

ONIONS—Massachusetts, New York and Ohio, 50-lb. sacks, yellows, U. S. No. 1, 90@1.00; Idaho, 50-lb. sacks, Valencias, U. S. No. 1, 3-inch and larger, 1.50.

PEAS—Colorado, bushel hampers, Telephones, 2.25; fair condition, 2.00.

POTATOES—100-lb. sacks, Cobblers, U. S. No. 1: New Jersey, 1.15; Pennsylvania, 1.05@1.15; Maryland, 1.15.

SWEET POTATOES — North Carolina, bushel baskets, Puerto Ricans, 1.00@1.10; Eastern Shore, Maryland, bushel baskets, Jersey type, U. S. No. 1, 1.15.

(Quotations From Other Sources.)

Meats.

Beef, 12½@16; veal, 13@14; lamb, 16@17; pork loins, fresh, 21@22; frozen, 17@19; fresh hams, 20@21; smoked hams, 22@24; strip bacon, 25@27; lard, 13@14; compound, 9½@10.

Live Stock.

Pigs, 5.00@5.50; hogs, light, 6.50@6.75; medium, 6.75@7.00; heavy, 7.00@7.25; roughs, 3.00@5.00; lambs, 3.00@6.50; calves, 3.00@6.50.

Butter.

One-pound prints (92 score), 28; tub, 27; 1-pound prints (90 score), 27; tub, 26; 1-pound prints (88 score), 26; tub, 25.

Mexico Moves To Protect Mine Industry

Decree Designed to Stop Foreigners From Getting Mineral Monopoly.

Mexico, D. F., Sept. 12 (AP).—What is officially described as the "first step toward nationalization" of the Mexican mining industry has been taken by the secretary of the national economy in a decree revising and adding to the mining law of 1930.

Mexican mines supply nearly two-thirds of the world's silver production annually, 5 per cent of the gold and an important percentage of copper and other metals.

The decree also is designed to "prevent foreign companies from continuing to monopolize mineral deposits" and thus is aimed at concerns in which about $500,000,000 of American capital and a large amount of British money is invested.

Exportation of Minerals.

Exportation of concentrated minerals also would be eliminated under the revised law by increasing export duties and by encouraging the development of the metallurgical industry and the establishment of refining and smelting plants owned by Mexicans.

Under the reformed law, protection and aid will be given to small cooperatives composed of Mexicans and to individual placer miners and prospectors who discover mineral deposits which later are exploited on a large scale.

An organization to be called the commission of mineral development will be formed by the government to supply economic aid and technical advice.

Rule on Small Plants.

Small refining plants will be required, up to 20 per cent of their total capacity, to treat metals brought to them by the public, thereby giving the small-scale miner an opportunity to market his production. When the concession for a refining plant is rescinded the Government is empowered to take possession and continue operating it through the Commission of Mineral Development, thus laying the foundation for a nationally owned refining industry.

All placer deposits will be added to the national reserve "with the object of putting them at the disposal of the greatest number of persons," and placer miners will be protected from having these deposits taken over by large concessionaires.

The mining law was inspired by the six-year plan of the National Revolutionary (government) party, which set forth that it is the duty of the state to regulate the development and exploitation of natural resources so Mexico will receive a greater share of its national riches.

Workers Are Underpaid.

In many cases the mining reform says, Mexicans are engaged in the mining industry "only as poorly paid laborers," and the nation obtains only an insignificant tax as its share of production profits.

The industry lately has been prospering principally as a result of nationalization of silver in the United States and other steps to aid the white metal, and production and export have bene increasing steadily, while prices continued to rise.

New York Produce.

New York, Sept. 12 (AP).—EGGS—Receipts, 13,619; firm; mixed colors, special packs or selections from fresh receipts, 25@29; standards and commercial standards, 24½@24¾; other mixed colors unchanged. White eggs, Pacific Coast, standards, 31@33; browns, nearby and Western special packs, private sales from store, 26@31; Western standards, 24½@25; other whites and browns unchanged.

DRESSED POULTRY—Steady to firm; old roosters, fresh and frozen, 11½@13½; other grades unchanged.

LIVE POULTRY—Steady to weak; chickens, freight and express, unquoted; broilers, freight, 14@22; express, 16@23; fowls, freight, 13@21; express, 14@21; roosters, freight and express, 12; turkeys, freight, 17@23; express unquoted; ducks, freight, 15@16; express, 19.

BUTTER—Receipts, 18,535; slightly firmer; creamery, higher than extra, 25¼@26; extra, 92 score, 24¾@25; other grades unchanged.

CHEESE—Receipts, 402,931; weak; prices unchanged.

SUGAR—Raw was quiet and unchanged today at 2.86, with no sales reported. However, Cuban advices indicated that late last week outport refiners had obtained 51,000 bags Cubas at 3.19 duty paid, the minimum established sale price under recent Cuban decree, and 77,000 bags at 3.20.

Local refiners were not interested above 2.86, while holders of store sugars were asking a few points higher.

Futures displayed a firm undertone, closing at net advances of 1 to 3 points. The buying which carried prices into further high ground for the movement was apparently influenced by the recently announced tentative plans by the Agricultural Adjustment Administration for orderly market of imported sugars during 1935.

Buying centered in next year's deliveries on which the premium over 1934 contracts widened a few points more. The opening was unchanged to 1 point higher, and top levels represented gains of 2 to 4 points.

Final prices in some positions were off a point from the best under realizing. Sales for the day amounted to 17,950 tons. The range follows:

	High	Low	Last
September	1.90	1.90	*1.89
December	1.94	1.92	*1.93
January	1.93	1.91	*1.92
March	1.96	1.94	1.96
May	2.00	1.98	*1.99
July	2.03	2.01	2.03

*Bid.

Demand for refined improved somewhat, absorbing resale offerings at the 4.65 basis, and second hands were being quoted at 4.67½ to 4.70, compared with the unchanged list price of 4.75 for fine granulated.

Richmond Markets.

Richmond, Sept. 12 (AP).—Note: The prices quoted are those received by farmers and commission merchants for small lots sold to the retail merchants and others. All sales through commission merchants are subject to commission charges.

FRUITS AND VEGETABLES—Receipts, moderate; market steady; Northern-grown white potatoes, 100-lb. sack packs, 1.50; Virginia potatoes, 1.00@1.35, as to grade and quality. Cabbage, 1.50@2.00 a cwt. Tomatoes, 50@1.25 a bu., as to quality. Summer apples and early fall apples steady, graded stock, 1.35@2.00 a bu., as to variety. Oranges, 4.50 a box. Lettuce, 5.00 a crate. Celery, 2.75@3.00 a crate; California Tokay grapes, 1.75 a 26-lb. std. lug.

EGGS—Receipts, light; market, steady. Average run nearby eggs, mixed colors and sizes, 25@26; hennery whites, 27@28, as to weight; Western fresh gathered firsts, 25 a doz.

POULTRY—Receipts moderate and market steady at unchanged prices. Bulk of sales on Leghorn hens made at 10; few, 11; colored hens mostly at 15; few small at 14; broilers, Leghorns, 15@16; Reds, 17@18; Rocks, bulk selling, 19@20. Guineas quotable 30@40 each.

HOGS — Receipts, moderate; market, steady and unchanged. Strictly choice, 185-240 lb. butcher hogs topped at 7.00; 130-165 pounders, 6.00@6.50; a few good pigs sold up to 6.00.

CATTLE—Receipts, moderate; market, slow and about steady. Veal calves, practical top at 6.50, few fancy calves in a small way, 6.75@7.00; cows, 1.25@3.50 as to quality; bulls, 2.25@3.50; heifers, 3.00@5.00 for bulk of sales. Grass steers, 3.00@6.00. Practical top, dry fed, quotable to 7.00.

SHEEP — Receipts, moderate; market, slow and about steady. Bulk of good and choice lambs, 5.50@6.50, strictly fancy slightly above. Ewes quotable, 1.25@2.25 as to quality.

WOOL—Receipts, very light; market, very dull; quoting 19c lb. for strictly choice nearby wool.

Nation's Steel Production Rises Slightly on Expanded Bookings

Definite Upward Trend Is Still Lacking in Buying; Tin Plate Output Continues Strong; Foreign Orders Pour Into Mills.

New York, Sept. 12.—The second week of September has brought out further moderate expansion of iron and steel bookings, especially from miscellaneous sources, but nothing resembling a definite upward trend in buying is yet apparent.

Steel ingot production has risen two points to 11 per cent at Pittsburgh, three points to 23 per cent in the valleys and one point to 24 per cent at Chicago, but these gains were due mainly to an accumulation of orders during the shutdowns of Labor Day week and have been partly offset by losses of 11 points to 15 per cent at Cleveland, three points to 21 per cent in the Wheeling district and two points to 16 per cent in the Philadelphia area.

The National average, at 19½ per cent, compares with 19 per cent in the two preceding weeks.

Depletion of Stocks.

While there is growing evidence of depletion of consumer stocks, replenishment buying is still characterized by extreme caution, both because of business uncertainty and the protection which the code affords against price advances.

Demand from the largest sources of steel business—the railroads, the automobile industry and construction—is now limited mainly to the last of the three, which is still sustained by Federal expenditures.

Of foremost interest among Government-sponsored projects is a prospective purchase by the Forest Service, Department of Agriculture, of approximately 100,000 miles of wire fencing, calling for 165,000 tons of steel, for the 1,000-mile long, 100-mile wide shelter belt which is to extend from Canada to the Mexican border. The first inquiry, calling for 25,000 tons, will be issued by the Lincoln, Nebr., offices of the Forest Service in October.

Structural Steel Work.

Pending structural steel work, largely of a public character, has been swelled by fresh inquiries for 16,000 tons. Structural awards, at 8,900 tons, compare with 9,200 tons in the preceding week. Plate lettings exceed 1,000 tons.

Acceleration of releases against old PWA awards and the expediting of new contracts of that category have increased activity among cast iron pipe foundries in the South.

The Administration's home modernization program is being watched for stimulating effects on the demand for merchant steel pipe. Steel line pipe remains dormant. Although higher coal prices have brought natural gas into greater favor, private capital for the financing of new lines is lacking. Where the construction of lines is actually being undertaken, used pipe, dug up from old lines, is commonly employed.

Tin Plate Production.

Tin plate production continues at a strong 40 per cent, being supported by an influx of orders from South America and the Orient and indirectly by specifications for the Federal meat packing program. Export business has been stimulated for some time by a succession of price advances that has attended the establishment of an international pool.

The world agreement is now in full effect, with all prices quoted c. i. f. foreign port insead of f. a. s. port of shipment. Under the new arrangement f. o. b. mill prices will vary somewhat after deduction of transportation costs, but the present American export price approximates $4.33 per 100-lb. base box, Pittsburgh.

A price of $3.60 was current as recently as last April. Our London cable reports that further depreciation of the pound sterling is aiding British export trade in iron and steel and checking foreign competition in the domestic market.

Railway Steel Output.

Production of railroad steel is steadily approaching the vanishing point, but further Federal aid for maintenance of way and equipment expenditures is said to be in sight. Lending weight to this report is the alocation of PWA funds to the Lehigh Valley for the construction of 1,900 freight cars in its own shops and the purchase of three Diesel electric switching locomotives. The Pennsylvania is in the market for 10 to 50 electric locomotives.

Automobile demand for steel remains light, but both sales and production by motor car makers in August exceeded expectations.

The Iron Age scrap composite, influenced by a 25-c per ton recession at Chicago, has dropped from $9.75 to $9.67 a ton, a new low for the year. The finished steel and pig iron composites are unchanged at 2.124c a pound and $17.90 a ton. The intimation from Washington that all forms of price control will be eliminated from codes has been received with mixed feelings by the steel industry. While the preponderance of opinion is that the open price system provides a needed stabilizing influence, there is dissatisfaction with its inflexibility and with various roundabout methods employed to evade it.

Twenty-three Exchanges File For Operation Under New Act

(Associated Press.)

The securities and exchange commission announced yesterday that 23 exchanges had filed applications for registration under the securities exchange act. Ten other exchanges have asked for exemption, while three have requested extensions of time.

Registration with the commission means that an exchange files an array of data about how it conducts its business, for the information of the public and the commission. It means also that such exchanges must comply with rules and regulations of the commission.

Applications for registration included: New York stock and curb, Baltimores stock, Boston stocks, Buffalo stocks, Chicago stock, Cincinnati stock, Cleveland stock, Denver stock, Los Angeles curb and stock, New Orleans stock, New York mining, real estate securities, produce, Philadelphia stock, Pittsburgh stock, St. Louis stock, Salt Lake stock, San Francisco curb and stock, Standard Stock of Spokane, Wash., and Washington (D. C.) stock.

The following have applied for exemption from registration: Boston curb, California stock of Los Angeles, Chicago curb, Colorado Springs stock, Hartford stock, Louisville stock, Mineappolis-St. Paul stock, Milwaukee grain and stock, Richmond stock, San Francisco mining, and Seattle mining and stock.

The Honolulu, Manila and Philippine stock exchanges have asked extensions of the time because of the distances their statements must travel.

The commission is now examining the applications and they will be made public shortly.

Business Men Divided on Success Aids

Five Leaders Say Courage Rates as First Quality; 12 List Character.

Akron, Ohio, Sept. 12.—"Courage!" replied William O'Neil, president of the General Tire & Rubber Co., one of the "Big Five" in the rubber industry, when asked by B. C. Forbes, Nationally noted economist and financial writer, to name the quality which he rates first when he looks around for responsible aids.

Four other American business leaders named the same quality, when questioned by Mr. Forbes. They were Walter P. Chrysler, president of Chrysler Corporation; T. M. Girdler, president of Republic Steel; Roy D. Chapin, president of Hudson Motor, and John Hays Hammond, mining engineer.

Mr. Forbes put his question to 51 Nationally known business executives and corporation heads. When 12 of them named "Character" as the quality most to be desired in responsible subordinates, Forbes remarked:

"I neglected to ban character as being too general, too all-embracing. Consequently, more cited character than any other one quality. Which would you guess ranks next? Courage. Incidentally, my observation and experience have impelled me to conclude that the one outstanding characteristic most common among men who have achieved notability is courage."

Among the 12 who listed character first were John D. Rockefeller, jr., Gerald Swope, R. E. Olds and Colby M. Chester, jr.

Loyalty was given first place by Charles M. Schwab, M. H. Aylesworth and two others.

Pierre S. du Pont and Alvan Macauley were two of the three who named reliability as the quality most to be sought.

Adolph S. Ochs, publisher of the New York Times, and three other executives gave honesty as the most desired quality in an aid.

George F. Kettering and Sewell L. Avery, head of Montgomery Ward, ranked intelligence first.

Eugene G. Grace, head of Bethlehem Steel, said "Concentration."

Alfred P. Sloan, jr., head of General Motors, said "Honest Thinking."

F. H. Ecker, head of Metropolitan Life, said "Industriousness."

Coffee Destruction Will Be Reduced

National Group Completes Its Balancing of World's Statistical Position.

New York, Sept. 12.—A cable to the New York Coffee and Sugar Exchanges quotes the president of the national coffee department of Brazil as saying, in an address to the "federal council for exterior commerce," that destruction of coffee henceforth will necessarily be on a much smaller basis as the national coffee department has completed its task of balancing the world coffee statistical position.

It is understood he also pointed out in his address that the retained stocks held by the department on July 31 amounted to only 14,921,000 bags, of which 11,614,000 bags were directly pledged against the 1930-40 coffee loan of the state of Sao Paulo and held by trustees for that loan. He went on to say that 1,147,000 bags had been destroyed during August, leaving a balance of 2,160,000 bags, composed of 1,243,000 bags in the state of Sao Paulo and 917,000 bags in other Brazilian states.

The Sao Paulo holdings, he stated, were partly necessary for propaganda and bonus purposes and the balance only was destructible after revision and substitution were necessary for pledged coffees considered useless. The holdings in other states, he said, are practically eliminated or are awaiting substitution for destruction by the end of September.

Note—From June, 1931, to August 31, 1934, Brazil has destroyed a total of 31,062,000 bags of coffee of 132 pounds each, about equivalent to 15 months' consumption for the entire world.

Hagerstown Building Runs Short of Men

Construction Boom Reveals Lack of Carpenters and Skilled Workers.

Hagerstown, Md., Sept. 12 (Spl.). A building boom here has resulted in a shortage of carpenters and other skilled labor, local contractors announced today.

With a new $500,000 hospital already under construction and prospects of the new postoffice being erected here this winter, prospects of plenty of employment for skilled workers for at least a year were bright.

A new three-story brick fireproof addition to the Southern Shoe Co. plant, increasing the floor space 35,000 square feet, has been started and will be completed in three months.

Armour & Co. announced today the establishment of a branch here and the leasing of the former Norfolk & Western Railroad freight station here, which is being rebuilt for its occupancy.

A new addition to the Elks Club and the strengthening of the Western Maryland Railroad Bridge over the Antietam Creek at Security, Md., are nearing completion.

The contract for the remodeling of the interior of the Pioneer Hook & Ladder Co. fire hall was yesterday awarded by the mayor and city council to Hubert Mullen.

Mottu & White, Baltimore architects, have nearly completed the plans for Hagerstown's new postoffice, a site for which was purchased about a year ago.

Cotton Linters Output Cut to 38,450 Bales

(Associated Press.)

Production of cotton linters during August was reported by the Census Bureau yesterday at 38,450 running bales.

Production of linters during August, 1933, was 38,471.

Linters shipped out last month totaled 42,198 running bales, against 39,600 during the same month a year ago.

Linters on hand August 31 amounted to 73,411, against 69,657 in August, 1933.

Cottonseed received at mills during August totaled 271,145 tons, against 236,040 during the same month a year ago.

Cottonseed crushed during August amounted to 195,761 tons, against 235,033 in August, 1933. Cottonseed on hand at mills on August 31 was 300,023 tons, against 221,945 tons in August, 1933.

The bureau reported that crude oil produced during August totaled 59,322,191 pounds against 71,562,448 in August, 1933. Crude oil shipped out during the month amounted to 54,762,231 pounds against 65,450,940. Crude oil on hand August 31 was 38,669,694 pounds against 59,111,236.

Refined oil produced amounted to 48,521,687 pounds against 57,393,345. The refined oil on hand August 31 totaled 543,143,857 pounds against 641,109,922.

Cake and meal produced amounted to 90,633 tons against 107,335. Cake and meal shipped out totaled 122,865 tons against 90,261. Stocks on hand totaled 96,147 tons against 177,948.

Hulls produced amounted to 54,808 tons against 65,966. Hulls shipped out totaled 43,310 tons against 44,447. Hulls on hand were 42,923 tons against 98,205.

Hull fiber produced amounted to 1,858 bales against 1,618. Hull fiber shipped out totaled 1,727 bales against 1,425. Hull fiber on hand amounted to 840 bales against 1,178. Production of grabbots, motes, &c., during August, totaled 1,928 bales against 2,206, the amount shipped out was 2,471 bales against 1,578 and stocks on hand were 3,496 bales against 3,844.

Wall Street Briefs

Although reporting a small net loss in telephone installations in the period from January 1 to September 7, New York Telephone Co., largest unit of the Bell System, experienced marked improvement against the record for the same period last year and the year before. There was a net loss of 4,030 stations against a loss of 124,860 in the like 1933 period and a loss of 198,293 in 1932. For the week ended September 7 there was a net gain of 3,042 stations in contrast with a gain of 2,236 the like week last year, and loss of 3,768 in the 1932 period.

A syndicate headed by F. W. Seymour has acquired control of the American Gas & Power Co. by the purchase for cash of 51 per cent of the voting stock of the Community Gas & Power Co., holding company for the American Co., it was announced today. The holdings were purchased from the estate of the late A. E. Fitkin. Seymour is president of the American Co.

Chicago & North Western Railway for the week ended September 8 had total freight loadings of 24,136 cars against 26,746 in the previous week and 20,439 in the same period last year. The Nickel Plate Railroad loaded 11,277 cars in the week ended September 8, compared with 12,384 the week before and 11,004 last year.

Higher prices for various textile products will come "as one definite result of the textile strike," according to opinion expressed in the current issue of the Textile Organon, published by the Tubize Chatillon Corporation.

In its weekly review of the steel trade, American Metal Market says demand for tubular goods has been increasing consistently since early July and is of fair proportions compared with demand for other steel lines.

The State of Missouri will invite bids on September 21 on a $3,000,000 offering of Institutional Building Construction Bonds, due $1,000,000 each in 1939, 1940, and 1941. The issue is part of a $10,000,000 authorization.

Football in Virginia . . .

LEXINGTON, Va., Sept. 12 (AP).—Touch scrimmage was ordered for the Generals here this afternoon, Coach Tilson keeping three teams hard at work almost an hour on a wet field. With the backs running hard, the first real offensive power of the season was revealed today. Lowry, full back, carried the ball well on several trys and the veteran Jack Bailey was having no trouble from an injury sustained last year.

Tilson switched his linemen about this afternoon, and found several strong combinations. C. Smith and Henthorne are staging a race for end, and Ellis, another end, still is doing a good job of kicking. Dick Gumm, Martin and Bonino continue to look good at the guard positions.

Lexington, Va., Sept. 12 (AP).—Coach Bill Raftery polished the V. M. I. running attack in a long dummy scrimmage today with two sets of backs alternating. Work was ended with a 15-minute scrimmage in which Dodson, Urick, McMillin, Clark and Watkins plowed through mud for good gains. Capt. Jack Zimmerman, Jim Farley and Big Sam Lowe opened wide holes in the line.

Charlottesville, Va., Sept. 12 (AP).—Virginia's football squad concentrated on blocking practice in both morning and afternoon sessions today, working both on bags and dummies.

Coaches lined up bags in defensive formations and kept teams dumping them under careful supervision.

The tedium was relieved by allowing men to take turns in a spirited game of touch football.

The practice session will be canceled tomorrow morning to permit the members of the squad to register. The first workout in Scott Stadium is scheduled for the afternoon if the weather is clear.

Lexington, Va., Sept. 12 (Spl.). Washington and Lee freshmen will report tomorrow morning for their first football practice of the fall, it was announced today. Distribution of uniforms began this afternoon.

The Little Generals will play a heavy schedule of five games this year, opening their season with Richmond at Richmond on October 6. The yearlings of V. P. I. will be played at Virginia Polytechnic Institute, October 12, Virginia freshmen will come here for a battle October 19, and October 26 the Little Generals again will play here, entertaining William and Mary's freshmen. The schedule will be climaxed with a game November 3 with Maryland at College Park.

Amos Bolen, captain of the Generals' State championship eleven last year, will coach the freshmen this season. He will be assisted by Pat Mitchell, former Washington and Lee star.

DIED.

DUFOUR—On Tuesday, September 11, 1934, at his residence, 1831 Kilbourne place northwest, CLARENCE R., beloved husband of Cora H. Dufour and father of Arline Dufour.
Funeral from his late residence on Thursday, September 13, at 2 p. m. Relatives and friends invited. Interment at Rock Creek Cemetery.

DUNLAP—On Monday, September 10, 1934, at Joplin, Mo., HERBERT A., beloved husband of Janet K. Dunlap and son of the late Irving H. Dunlap and brother of Roderick B. Dunlap.
Interment at Syracuse, N. Y.

GROBY—On Tuesday, September 11, 1934, at Providence Hospital, RICHARD W., beloved husband of Pauline L. Groby. Remains resting at the W. W. Chambers Co. Southeast funeral home, 517 Eleventh street southeast. Interment at Albion, Mich.

HARRIS—On Tuesday, September 11, 1934, at the residence of her daughter, Mrs. Carrie V. Fyfe, 214 First street southwest, AMELIA A., beloved wife of the late Marcellus Harris and daughter of the late Capt. Charles A. and Sarah Ann Newton, and mother of Mrs. Laura Barrett, Mrs. Sarah Thomas and Mrs. Mary Thompson.
Funeral services at the W. W. Chambers Co. funeral home, 1400 Chapin street northwest, on Thursday, September 13, at 2:30 p. m. Relatives and friends are invited. Interment at Cedar Hill Cemetery.

HOBBS—On Monday, September 10, 1934, at Sibley Hospital, JULIA M. HOBBS (nee Ryan), wife of the late Benjamin F. Hobbs and sister of William F. Ryan, Mrs. Catherine Ross and Mrs. Mary Graum, late residence 169 Adams street northwest.
Funeral from the W. W. Chambers Co. funeral home, 1400 Chapin street northwest, on Thursday, September 13, at 8:30 a. m., thence to St. Martin's Church, North Capitol and T streets northwest, where solemn high mass will be offered at 9 a. m. for the repose of her soul. Relatives and friends are invited to attend. Interment at Mount Olivet Cemetery.

HUEBNER—On Wednesday, September 12, 1934, at Emergency Hospital, ROBERT A., beloved husband of Alice V. Huebner, 1106 Sixth street southwest.
Remains resting at the W. W. Chambers Co. funeral home, 1400 Chapin street northwest. Notice of funeral later.

McNALLY—On Tuesday, September 11, 1934, at his residence, 1027 Irving street northeast, FRANCIS R., beloved husband of Irene E. McNally (nee Lynch) and son of George and Gertrude McNally.
Funeral services at St. Anthony's Church on Thursday, September 13, at 9 a. m. Interment at Cedar Hill Cemetery. Relatives and friends invited.

OWENS—On Tuesday, September 11, 1934, at the residence of her daughter, Mrs. Nora Shuler, Browns Station, Prince Georges County, Md., LAURA VIRGINIA OWENS (nee Moore), wife of the late John M. Owens.
Funeral from the residence of her daughter, Mrs. Essie Boran, 800 Alabama avenue southeast, on Friday, September 14, at 10:15 a. m. Services at St. Barnabas Church, Oxon Hill, Md., at 11 a. m. Relatives and friends are invited. Interment at Church Cemetery.

RAY—On Monday, September 10, 1934, at 6:55 a. m., at his residence, Chillum, Md., J. ENOS, beloved husband of Isabel A. Ray, aged sixty years.
Funeral from his late residence Thursday, September 13, at 2 p. m. Services at Emory M. E. Church South, Brightwood, D. C., at 2:30 p. m. Relatives and friends invited to attend. Interment Rock Creek Cemetery.

STEPHENS—On Tuesday, September 11, 1934, at her residence, 4215 Fourth street northwest, EMMA, beloved wife of the late William P. Stephens and mother of Lewis A., Charles C., Augustus A. and Eugene E. Stephens, Mrs. Jeanette F. Henderson, Mrs. Kate W. Presgrave, Mrs. Tinnie C. De Barnard and Lily S. Mullun.
Funeral from the above residence on Thursday, September 13, at 10 a. m. Relatives and friends are invited to attend. Services at Potomac Baptist Church, King George County, Va., at 2 p. m. Interment at Potomac Baptist Church Cemetery. Services by the W. W. Chambers Co.

WATT—On Wednesday, September 12, 1934, ELLEN ANN, beloved wife of Elbert H. Watt, age fifty-four years. Services at the Deal funeral home, 816 H street northeast, on Friday, September 14, at 11:30 a. m. Interment Frederick, Md.

FUNERAL DIRECTORS

CHAS. S. ZURHORST CO.
301 EAST CAPITOL ST. LINCOLN 0372.

THOS. S. SERGEON
1011 7TH ST. NW. Telephone Natl. 1090.

J. WILLIAM LEE'S SONS CO.
FUNERAL DIRECTORS
CREMATORIUM
4th st. and Mass ave. ne. Lincoln 5200.

JAMES T. RYAN
317 PA. AVE. SE. Atlantic 1700.

Frank Geier's Sons Co.
1113 SEVENTH ST. NW. Telephone
Modern Chapel. NATIONAL 2473.

FUNERAL DESIGNS

GUDE BROS. CO., Florists
1212 F STREET. National 4276.
APPROPRIATE FUNERAL DESIGNS.

J. H. SMALL & SONS
FLORAL TRIBUTES, $2.50 up DELIVERED
North 7000. Dupont Circle.

GEO. C. SHAFFER 900 14TH ST. NW.
Expressive Floral Emblems. Phone
Moderate prices. Open eve. & Sun. Nat. 0106

PERSONAL SERVICE

Any time, day or night, when there is need for advice, for assistance in a troubled hour, you'll find DEAL ready and willing. He is always as near as your telephone.

WASHINGTON'S LOWEST PRICES
$75 to $200 and up

DEAL
Funeral Home
Ph. LI. 8200-8201

Lane High's Team Get Class A Rating

Compete This Year With State's Larger Schools

Charlottesville, Va., Sept. 12 (Spl.).—Football teams representing Lane High School, this city, have won the Class B district championship for three successive years. Due to the fact, however, that the enrollment this session has passed the 750 mark, the school automatically enters Class A and its athletic teams therefore must compete in future with those from the larger schools of the State.

The gridiron schedule for the coming season, however, has contests listed with both Class A and Class B teams, three with Class A teams from Richmond, Lynchburg and Hampton, and six with former rivals in Class B.

The 1934 eleven will be coached by Johnny Dial, star tackle at the University of Virginia for two sessions, who succeeds Jimmy Leitch, of Charlottesville, who piloted three teams to championship honors.

The schedule:

September 28, Culpeper at Charlottesville.
October 5, Staunton at Charlottesville; 12, Harrisonburg at Harrisonburg; 20, Hampton at Hampton; 27, Salem at Salem.
November 2, Lexington at Charlottesville; 9, Richmond at Charlottesville; 17, Lynchburg at Lynchburg; 29, Thanksgiving Day, Clarendon at Charlottesville.

Eight Grid Lettermen Return to Thomas High

Parsons, W. Va., Sept. 12 (Spl.). Emil Suder, coach of Thomas High School, announces that eight lettermen are left from last year, which makes a very pleasing outlook. Included in this group are Helmick, 225-pound star tackle, and Tonelli and Radcliff, who made things hum in the backfield last year.

Games already on the schedule are: September 26 — Kingwood, at Kingwood; October 13—Petersburg, at Thomas; October 19—Parsons, at Thomas; October 26 — Davis, at Thomas; November 7—Belington, at Belington; November 10—State Deaf and Dumb, at Romney.

Lincoln Fields Feature Race to Nell Barton

Lincoln Fields, Ill., Sept. 12 (AP).—Nell Barton, from the Audley Farm, making her first appearance, won the top race at Lincoln Fields today in a spectacular nose finish over Mrs. J. D. Morris' Stickhandle.

Jockey J. Kacala rode Nell Barton, 2-year-old daughter of Sir Barton—Nell McDonald. H. Bagur piloted Stickhandle. Both juveniles ran like a team from the head of the stretch to the finish in the 5½-furlong sprint. Neither was a head apart, but Nell Barton proved the more courageous.

The Milky Way Farms' Where Away finished third. Nel Barton ran the distance in 1:07 2-5 and paid $8.98.

Canzoneri-Dublinsky To Fight Again Sept. 26

New York, Sept. 12 (U.P.).—Tony Canzoneri, former lightweight champion, will get a return crack at Harry Dublinsky, Chicago welterweight, at Ebbets Field, Brooklyn, September 26. Dublinsky defeated the tough little New Orleans Italian last month.

Chambers One of the Largest Undertakers in the World

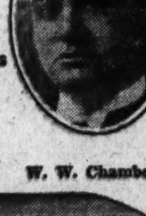

W. W. Chambers

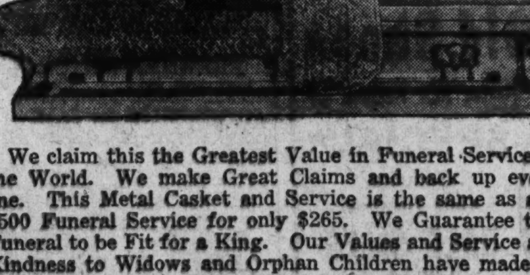

We claim this the Greatest Value in Funeral Service in the World. We make Great Claims and back up every one. This Metal Casket and Service is the same as any $500 Funeral Service for only $265. We Guarantee this Funeral to be Fit for a King. Our Values and Service and Kindness to Widows and Orphan Children have made us One of the Largest Undertakers in the World.

In Case of Death Call

THE GREATER CHAMBERS CO.
Telephone COlumbia 0432

Main Office 1400 Chapin St. N. W. Cor. 14th St.

S. E. Branch 517 11th St. S. E. LIncoln 4477

6 Chapels—12 Parlors—17 Cars, Hearses and Ambulances

Joe Palooka — The Conquering Hero — By Ham Fisher

Bristol Gridmen Open 1934 Season on Friday

Bristol, Va., Sept. 12 (Spl.).—Bristol, Tenn., High School will open its football season with Blountville, Tenn., High School on Tenneva Field Friday afternoon at 3:30 o'clock instead of on Saturday night as originally scheduled. The game was moved up a day in order that it will not conflict with the Emory and Henry-Guilford College contest at Emory on Saturday evening.

It was learned yesterday that Louis Harkins, veteran full back and the team's punter, will be unable to get into Friday's game. Harkins has been taking it easy during practice in the last few days owing to an injury suffered in a scrimmage last week.

PROPOSALS

COMMISSIONERS, D. C., WASHINGTON, September 13, 1934. Sealed proposals will be received at Room 509 District Building until 2:00 o'clock p. m., September 24, 1934, e. s. t., and then publicly opened, for constructing about 1,760 linear feet of sewer varying in size from 10 inch. to 12 inch. in diameter. Apply Room 427, District Building, for proposals and specifications.

AUCTION SALES

FRIDAY, SEPTEMBER 14, 1934—
THOS. J. OWEN & SON, Auctioneers.
1431 Eye Street Northwest.

TRUSTEES' SALE OF VALUABLE TWO-STORY SEMIDETACHED BRICK DWELLING, KNOWN AS PREMISES 509 ROXBORO PLACE NORTHWEST.

By virtue of a certain deed of trust duly recorded in Liber No. 5572, folio 58, et seq., of the land records of the District of Columbia, and at the request of the party secured thereby, the undersigned trustees will sell, at public auction, in front of the premises, on WEDNESDAY, THE TWELFTH DAY OF SEPTEMBER, A. D. 1934, AT THREE O'CLOCK P. M., the following-described land and premises, situate in the District of Columbia, and designated as and being lot 167 in the subdivision made by the Fort Stevens Terrace Company, Incorporated, in square 3199, as per plat recorded in the office of the Surveyor for the District of Columbia in Liber 74 at folio 190; subject to the building restriction line as shown on said plat; also subject to covenants of record.

TERMS OF SALE: One-third of the purchase money to be paid in cash, balance in two equal installments, payable in one and two years, with interest at six per centum per annum, payable semiannually, from day of sale, secured by first deed of trust upon the property sold, or all cash, at the option of the purchaser. A deposit of $300.00 will be required at time of sale. All conveyancing, recording, etc., at cost of purchaser. Terms of sale to be complied with within thirty days from day of sale, otherwise the trustees reserve the right to resell the property at the risk and cost of defaulting purchaser, after five days' advertisement of such resale in some newspaper published in Washington, D. C.
HARRY L. RUST,
GEO. CALVERT BOWIE,
Trustees.
P—au31.D&DS.exSun&hols.

Due to the inclement weather the above sale has been postponed until FRIDAY, THE FOURTEENTH DAY OF SEPTEMBER, A. D. 1934, at the SAME PLACE at TWO-THIRTY O'CLOCK P. M.
sep13,14 By Order of the Trustees.

TUESDAY, SEPTEMBER 18, 1934—
ADAM A. WESCHLER & SON, Auctioneers.

TRUSTEES' SALE OF BRICK DWELLING, NO. 522 SHEPHERD STREET NORTHWEST.

By virtue of a deed of trust recorded in liber No. 6635, folio 132 et seq., one of the land records of the District of Columbia, and at the request of party secured thereby, the undersigned trustees will offer for sale by public auction, in front of premises, on TUESDAY, THE EIGHTEENTH DAY OF SEPTEMBER, 1934, AT FIVE O'CLOCK P. M., the following-described property of the District of Columbia, to-wit: Lot 79 in George G. Brown's subdivision of lots in block 73, "Petworth Addition to the City of Washington," as per plat recorded in liber county No. 19, folio 200, of the records of the office of the surveyor of the District of Columbia, the said property being designated on the records of the assessor of the District of Columbia for taxation purposes as lot 79 in square 3232.

TERMS OF SALE: One-third of the purchase money to be paid in cash, balance in equal installments, represented by promissory notes of purchaser payable in one and two years, with interest at 6 per cent per annum from day of sale, payable semiannually, secured by first deed of trust upon property sold, or all cash, at option of purchaser. A deposit of $300 required of purchaser at sale. Examination of title, conveyancing, recording, revenue stamps and notarial fees at cost of purchaser. Terms to be complied with within thirty days from day of sale, otherwise trustees reserve the right to resell property at risk and cost of defaulting purchaser after five days advertisement of such resale in some newspaper published in Washington, D. C., or deposit may be forfeited, or without forfeiting deposit trustees may avail themselves of any legal or equitable rights against defaulting purchaser.
FRED B. RHODES,
MARCUS BORCHARDT,
Trustees.
P—se7,10,13,15,18

AUCTION SALES
(Continued.)

WEDNESDAY, SEPTEMBER 19, 1934—
THOS. J. OWEN & SON, Auctioneers.
1431 Eye Street Northwest.

TRUSTEE'S SALE OF VALUABLE REAL ESTATE KNOWN AS PREMISES 459 "G" PLACE N.W. (FORMERLY KNOWN AS 459 WASHINGTON STREET N.W.

By virtue of a certain deed of trust duly recorded in Liber No. 6182, folio 439 et seq., of the land records of the District of Columbia, and at the request of the party secured thereby, the undersigned trustee will sell at public auction, in front of the premises on WEDNESDAY, THE NINETEENTH DAY OF SEPTEMBER, A. D. 1934, AT TWO-FIFTY O'CLOCK P. M., the following-described land and premises, situate in the District of Columbia, and designated as and being part of original lot 6 in square 518, described as follows: Beginning at a point on the north line of Washington street, 88 feet ¼ inch east from the southwest corner of said lot and running thence east with the line of Washington street, 15 feet 6¼ inches, thence north 100 feet, thence west 15 feet 6¼ inches, thence south 100 feet to the place of beginning. Said property now known for the purpose of assessment as lot 841, square 518.

TERMS OF SALE: One-fourth of the purchase money to be paid in cash, balance in three equal installments, payable in one, two and three years, with interest at six per centum per annum, payable semiannually from day of sale, secured by first deed of trust upon the property sold or all cash, at the option of the purchaser. A deposit of $150 will be required at time of sale. All conveyancing, recording, revenue stamps, &c., at cost of purchaser. Terms of sale to be complied with within 30 days from day of sale, otherwise the trustee reserves the right to resell the property at the risk and cost of defaulting purchaser, after five days advertisement of such resale in some newspaper published in Washington, D. C.
SAM'L A. DRURY,
Surviving Trustee.
se6,11,13,15,18

WEDNESDAY, SEPTEMBER 19, 1934—
THOS. J. OWEN & SON, Auctioneers.
1431 Eye Street Northwest.

TRUSTEE'S SALE OF VALUABLE REAL ESTATE, DWELLING KNOWN AS PREMISES 714 LAMONT STREET N.W.

By virtue of a certain deed of trust duly recorded in liber 6606, folio 573 et seq., of the land records of the District of Columbia, and at the request of the party secured thereby, the undersigned trustee will sell at public auction, in front of the premises, on WEDNESDAY, THE NINETEENTH DAY OF SEPTEMBER, A. D. 1934, AT THREE-TEN O'CLOCK P. M., the following-described land and premises, situate in the District of Columbia, and designated as and being part of lot 27 in block 8 in Todd & Brown's subdivision of part of "Mount Pleasant" and "Pleasant Plains," as per plat recorded in liber Levy Court at folio 24 of the records of the office of the surveyor for the District of Columbia, described as follows: Beginning for the same on the south line of Lamont street, at the northwest corner of said lot, and running thence east along said line of said street 16.67 feet; thence south 142.50 feet to the north line of an alley condemned and taken by proceedings in District Court Case No. 1043 in the Supreme Court of the District of Columbia; thence west along said line of said alley 16.67 feet to the west line of said lot; thence north along said west line of said lot 142.50 feet to the point of beginning. Said property now known for the purpose of assessment and taxation as lot 855 in square 2892.

TERMS OF SALE: One-fourth of the purchase-money to be paid in cash, balance in three equal installments, payable in one, two and three years, with interest at six per centum per annum, payable semiannually, from day of sale, secured by first deed of trust upon the property sold, or all cash, at the option of the purchaser. A deposit of $150 will be required at time of sale. All conveyancing, recording, revenue stamps, etc., at cost of purchaser. Terms of sale to be complied with within 30 days from day of sale, otherwise the trustee reserves the right to resell the property at the risk and cost of defaulting purchaser, after five days' advertisement of such resale in some newspaper published in Washington, D. C.
SAM'L A. DRURY,
Surviving Trustee.
P—se8,11,13,15,18

THURSDAY, SEPTEMBER 20, 1934—
THOMAS J. OWEN & SON, Auctioneers.
1431 Eye Street Northwest.

TRUSTEE'S SALE OF VALUABLE REAL ESTATE, BEING A SEMIDETACHED TWO-STORY BRICK DWELLING CONTAINING SIX ROOMS AND BATH, KNOWN AS 1615 OTIS STREET NORTHEAST.

By virtue of a certain deed of trust recorded in Liber No. 5747 at folio 420, of the land records of the District of Columbia, and at the request of the party secured thereby, the undersigned will sell at public auction in front of the premises on THURSDAY, THE TWENTIETH DAY OF SEPTEMBER, 1934, AT THREE-THIRTY O'CLOCK P. M., the following-described land and premises, situate in the District of Columbia, and being lot numbered two hundred eight (208) in Jacob B. Shapiro's subdivision of lots in square numbered forty-two hundred and two (4202), as per plat recorded in Liber No. 86, folio 5, of the records of the office of the surveyor for the District of Columbia.

TERMS OF SALE: Purchaser to pay one-fourth of the purchase price in cash, the balance in three installments in one, two and three years, respectively, with interest at the rate of six (6) per centum per annum, and secured by deed of trust on the property sold, or all cash at the option of the purchaser; taxes paid or adjusted to the date of sale; purchaser to pay interest on purchase price from date of sale to date of settlement at six (6) per centum per annum; all conveyancing, recording, revenue stamps, etc., at the cost of the purchaser; good title or no sale. A deposit of $250.000 will be required at the time of sale and settlement to be within thirty (30) days of the date of sale, or deposit forfeited, and the property resold at the cost and risk of the defaulting purchaser after five (5) days' previous advertisement of said resale in some newspaper published in Washington, D. C.
J. WEILEY JACOBS,
Surviving Trustee.
925 15th St. N.W., Washington, D. C.
P—se10d&dsexS

FRIDAY, SEPTEMBER 21, 1934—
THOS. J. OWEN & SON, Auctioneers.
1431 I Street Northwest.

TRUSTEES' SALE OF VALUABLE DETACHED BRICK DWELLING KNOWN AS PREMISES NO. 4700 BLAGDEN TERRACE NORTHWEST.

By virtue of a certain deed of trust duly recorded in liber No. 5961, folio 261 et seq., of the land records of the District of Columbia and at the request of the party secured thereby, the undersigned trustees will sell at public auction in front of the premises on FRIDAY, THE TWENTY-FIRST DAY OF SEPTEMBER, A. D. 1934, AT THREE O'CLOCK P. M., the following-described land and premises, situate in the District of Columbia, and designated as and being lot 41 in C. Raymond Wire and Charles E. Wire's subdivision of lots in square 2656 as per plat recorded in liber 85, folio 21, in the Surveyor's Office of the District of Columbia; subject to building restriction line as shown on said plat; subject to covenants of record which will be read at the time of sale.

TERMS OF SALE: One-fourth of the purchase-money to be paid in cash, balance in three equal installments, payable in one, two and three years, with interest at 6 per centum per annum, payable semiannually, from day of sale, secured by first deed of trust upon the property sold, or all cash, at the option of the purchaser. A deposit of $500 will be required at time of sale. All conveyancing, recording, revenue stamps, &c., at cost of purchaser. Terms of sale to be complied with within thirty days from day of sale, otherwise the trustees reserve the right to resell the property at the risk and cost of defaulting purchaser after five days' advertisement of such resale in some newspaper published in Washington, D. C.
HARRY L. RUST,
GEO. CALVERT BOWIE,
Trustees.
P—sept11 D.&D.S.,exSun.

Thomas Dowling & Co., Auctioneers.
Auction Sale of Storage Furniture at Smith's Storage Warehouse No. 1313 You St. N.W.
On Friday, September 14, 1934
AT 10:30 O'CLOCK A. M.
Desirable Furniture, Consisting of Davenport, Living Room Sets, Dressers, Chiffoniers, Beds, Springs, Mattresses, Pillows, Bedding, Chairs, Rugs, Carpets, Silver, China and Glassware, &c., &c. Attend this sale.

BANKRUPTCY NOTICES

IN THE SUPREME COURT OF THE DIStrict of Columbia, holding a Bankruptcy Court. In the matter of Louis F. Cohen, 4439 Connecticut avenue northwest, Bankrupt. In Bankruptcy, No. 3113. To the creditors of Louis F. Cohen, of the City of Washington, District of Columbia: Notice is hereby given that on the 8th day of September, 1934, the said Louis F. Cohen was duly adjudicated bankrupt, and that the first meeting of his creditors will be held at my office in the Investment Building, Fifteenth and K streets northwest, Washington, D. C., on the 21ST DAY OF SEPTEMBER, 1934, at 10:30 o'clock a. m., at which time the said creditors may attend, prove their claims (claims shall not be proved against the bankrupt estate subsequent to six months after the adjudication as stated above), appoint a trustee, examine the bankrupt and transact such other business as may properly come before said meeting. FRED J. EDEN, Referee in Bankruptcy. 13

BUSINESS DIRECTORY
Post Classified Ads.—National 4200.

AUCTIONEERS

Real Estate Auctioneers and Appraisers.
THOS. J. OWEN & SON.
1431 Eye St. N.W. NAtional 3090.

AUTOMOBILE SERVICE

Generators—Starting—Lighting.
Complete Electrical and Battery Service.
Shaler Rislone—The Oil Alloy.
AUTOMOTIVE SERVICE
1525 15th St. N.W. NOrth 7998.

SALES AND SERVICE.
Hudson & Terraplane Dealers.
Complete Service for Hudson & Terraplane.
GENERAL AUTO SALES CO.
2100 Va. Ave. N.W. West 2166.

TIRE SERVICE.
ENNIS TIRE CO.
Goodrich Silvertown Tires.
"Three Times Safer From Blowouts."
1324 14th St. NW. DEcatur 5466.

BONDING BUSINESS

BONDSMAN
P. J. O'CONNOR.
406 5th St. N.W. MEt. 5000.

DRESS SUIT RENTAL

Full Dress, Tuxedo, Frock Suits With Complete Accessories.
All New Suits, Latest Styles.
M. STEIN & CO. 1714 L St. N.W.

DUPLICATING SERVICE

Mimeographing—Multigraph Printing.
New Type on Every Job—Speed—Accuracy.
MIMEOFORM SERVICE.
1320 F St. N.W. District 7478.

Hooven Letter Service.
Franklin T. Baldwin
1115 15th St. N.W. STerling 9677.

EMPLOYMENT AGENCIES

MOUNT PLEASANT SCHOOL FOR SECRETARIES
14th St., at Park Rd. COlumbia 3000.

FLORISTS

FLORISTS AND DECORATORS.
Special Attention to Telephone Orders.
BLACKISTONE, INC.
Telephone National 4905. 1407 H St. N.W.

FUEL OIL

24-Hour Service.
INDEPENDENT OIL COMPANY.
Main Office, 412 12th St. S.W.
National 1534.

FUNERAL DIRECTORS

Established 1841. A. L. Haycock, Mgr.
JOS. F. BIRCH'S SONS.
3034 M St. N.W.
West 0096. West 0794.

Successors to R. R. James & Bro.
Chapel Available.
AMBROSE R. BOYD.
1840 L St. N.W. District 0428.

Funeral Directors.
Lady Embalmer. Music If Desired.
CHAILLET FUNERAL HOME.
1804 M St. N.W. NAtional 5522.

ESTABLISHED 1862.
Funeral Directors—Ambulance Service.
J. T. CLEMENTS SONS.
1241 Wisconsin Ave. N.W. West. 0804.

HERBERT B. NEVIUS.
Private Ambulance.
Lady Assistant—Cremation.
904 New York Ave. N.W. District 3603.

Leading Colored Funeral Directors.
Private Ambulance.
JOHN T. RHINES & CO.
901 3d St. S.W. MEtropolitan 8401.

WALTER R. WOOD FUNERAL HOME.
Distinctive Colored Funeral Service.
Moderate Prices.
1234 4th St. N.W. NAtional 9245.

ROBERT G. MASON.
Sincere and Dependable Service.
Chapel—Day and Night Service.
2500 Nichols Ave. S.E. Lincoln 2536.

INSURANCE BUSINESS

INSURANCE
LIFE—AUTOMOBILE—LIABILITY
FIRE—COMPENSATION—BONDS
ACCIDENT AND HEALTH
FRANCIS A. MARKS
Suite 322-24, 15th & K.
Investment Bldg. NAtional 8738.

INSURANCE—BONDING.
Immediate and Satisfactory Service.
ELLETT & SHORT, INC.,
NAtional 2660. 1508 H St. N.W.

LEATHER GOODS BUSINESS

Trunks, Luggage, Saddlery, Harness.
All Leather Goods Repaired.
G. W. KING, JR.
NA. 4242. 511 11th St. N.W.

MOVERS

BRIGHTWOOD TRANSFER CO.
Daily Trips to Baltimore.
Every Piece of Furniture Padded.
"Operators of Take All Trash Service."
5824 Georgia Ave. N.W. GEorgia 1885.

Local & Long Distance Moving to All Points.
Special Return Load Rates. Padded Vans.
NATIONAL DELIVERY ASSOCIATION
NAtional 1460. 1317 New York Ave. N.W.

NURSERYMEN

VILLA NURSERY.
Landscape Contractors and Nurserymen.
Evergreens, Shrubs, Hedges, Roses.
103 W. Madison Ave. Riverdale, Md.

BUSINESS DIRECTORY
Post Classified Ads.—National 4200.
(Continued.)

OIL BURNER BUSINESS

Petro-Nokol Oil Burners.
Direct Factory Branch.
PETROLEUM HEAT & POWER CO.
1712 Conn. Ave. N.W. NO. 0627.

McILVAINE OIL BURNER.
The Flame That Never Goes Out.
Odorless—Smokeless.
THE SHULL SALES CORP.
Conduit Rd. & Eliot Pl. N.W. CL. 5816.

PRINTERS—STATIONERS

Quick Printing. Clever Workmen.
Modern Shop. Reasonable Prices.
HAMILTON PRINTING COMPANY.
1353 You St. N.W. North 7795.

NATIONALLY KNOWN PRINTERS
Letter Press and Offset
NATIONAL CAPITAL PRESS, INC.
Florida Ave., 3d & N N.E. Linc. 6060.

Printers—Publishers—Creators of Advertising—Day and Night Service.
RANSDELL, INCORPORATED.
Potomac 6420.

W. F. ROBERTS COMPANY,
PRINTERS,
PUBLISHERS. ENGRAVERS.
829 17th St. N.W. National 4892.

RESTAURANTS

Breakfast, 7:30 to 9. Luncheon, 11:30 to 2.
Dinner, 4:30 to 7:30.
CLEVES CAFETERIA.
1715 G St. N.W. NAtional 8618.

Dinners, 65c, 75c, $1.00.
Luncheons, 25c to 50c.
Catering a Specialty.
Collier Inn, Inc. Myrlin Bakery.
1807 Col. Rd. N.W. Col. 5042-5072.

Gendleman's First-Class Kosher Restaurant.
M. GENDLEMAN, Prop.
732 11th St. N.W. MEtropolitan 6393.

TAXI SERVICE

Organized Responsibility.
Owner Driven Cars.
GENERAL TAXI SERVICE.
ATlantic 6300.

Standard Rates Reliable Drivers
PREMIER CAB ASS'N.
METropolitan 4 1 4 1.

TRAVEL SERVICE

COMPLETE TRAVEL SERVICE
Steamship Tickets, Tours and Cruises Everywhere
Baggage and Accident Insurance
Travelers' Cheques, Money Orders.
Ask for Mr. Darrell P. Aub, Miss M. J. Nicholson or Miss I. V. Stout.
AMERICAN EXPRESS COMPANY,
1414 F ST. NW. NAt. 1076 and 1256.

The Washington Post
CLASSIFIED ADVERTISING
LOCAL RATES.

For Washington and Points Within 50 Miles of the District of Columbia.
The following rates are for consecutive insertions:

1 time	17c	per line
3 times	15c	" "
5 times	14c	" "
7 times	13c	" "
30 times	11c	" "

Classified Display 2c per line additional.

The one-time rate applies on skip ads or irregular insertions.

OUT-OF-TOWN RATES.

Ads from points more than 50 miles from the District of Columbia are: 1 time, 20c per line; 3 times, 18c per line; 7 times, within 20 days, 15c per line; 30 times, within 40 days, 12c per line. Classified Display, 2c per line additional.

Kindly estimate 5½ average words to a line.

Rates for special classifications and yearly contracts furnished upon request.

The Washington Post reserves the right to edit, revise or reject any Classified Advertising.

Misclassification of ads not permitted.

Situation Wanted ads are cash with order.

The Washington Post will not be responsible for more than one incorrect insertion on any order.

Kill Orders or Corrections before insertion (excepting Death Notices) can not be made unless ordered before 6 p. m. any day.

The Washington Post strives at all times to prevent insertion of fraudulent or misleading advertisements.

Information concerning any ad that proves misleading or fraudulent will be appreciated.

Phone NATIONAL 4200
Ask For An Ad-Writer

LOST 1
Post Classified Ads.—National 4200

CAMEO PIN—Between The Post and Ceres. Miss Lewis. NA. 4200.

EYEGLASS CASE, black, containing snapshots. Reward. C. Gould, 511 Colorado Bldg.

HATBOX—Black; containing girl's wearing apparel; Tues., on road between La Plata and Washington. LI. 6958-J.

FOUND 2
Post Classified Ads.—National 4200

PURSE—Black; containing money and receipt, with owner's name. Phone Natl. 4222, or see Miss Markham, Washington Post.

IN DIAMOND CABS:
Umbrella, lady's brown silk, in cab 540.
Umbrella, lady's black silk, in cab 936.
Umbrella, lady's black, in cab 465.
Call Lost and Found Dept., NOrth 2868.

PERSONALS 3
Post Classified Ads.—National 4200.

Ambulance Limousine Service. Call LI. 5643; local calls $4. Timothy Hanlon, 641 H st. ne.

ALCO RUBS, Vit-o-Net Blanket Treats., infra ray; your res. or hotel. NO. 2209.

CHAMBERS CO.
Complete Funeral as low as $75.

CASH FOR GOLD watches, diamonds, jewelry, antiques, silver, pawn tickets. Livingston, 1404 N. Y. ave.; ME. 9284.

DEAFNESS relieved or cured by new method. Dr. P. J. Clifford, D. P., 1718 H st. nw., Wash., D. C. Evenings by appointment.

DR. CUTTY, U. S. Army World War Hosp., exp. nerve and skin dis. NA. 0809.

HEMORRHOIDS (piles) eradicated by my own methods; results effective for a lifetime or money back; write for booklet; no drugs or surgery. Dr. SOMMERWERCK, 1365 Columbia rd.; AD. 0388.

HYDROTHERAPY massage, irrigations, &c. Call us if you are sick and seeking help you have not received. DI. 7446.

CHAMBERS CO.
One of the largest Undertakers in the World.

LET DR. DELLA LEDENDECKER'S wonderful hands rub your aches and pains away. Also unusually successful reducing treatments. 3025 O st. nw. WE. 1120.

SKIN BLEMISHES—Priv. formula; (reg. D. C.). Dr. Melon Bates, Arlington Hotel.

Tioga Yarn Free knitting lessons. 209 Kresge Bldg. Na. 7534.

WASHINGTON school for children, Riggs pl. and New Hampshire av. Kindergarten to 3d grade. PO. 3644. Mrs. Ulm. School opens October 1.

PERSONALS 3
Post Classified Ads.—National 4200.
(Continued.)

SWEDISH MASSAGE—Reducing treatments; reasonable. DE. 0838.

MOTOR TRAVEL 10
Post Classified Ads.—National 4200.

CALIFORNIA—1929 Buick roadster; leave Sept. 20; take one, share expense. Mr. Simons, CL. 9222.

GO BY Short Line De Luxe motor bus North, South, West; low rates everywhere. Phone Mr. Hill, District 4224.

Travel Comfortably, safely; private cars. All points daily. ME. 7411.

GREATLY REDUCED RATES, ALL POINTS
NEW YORK, one day, 8 p. m. $3.75
Frequent service to Baltimore, starting 7 a. m. Round trip, good until used. $1
NEVIN ATLANTIC LINE
1201 N. Y. AVE. NW. ME. 4437.

HELP WANTED—FEMALE 11
Post Classified Ads.—National 4200.

COLORED—2 saleswomen, intelligent, good appearance; excellent proposition; salary and commission. Bailey's Tire Store, 670 Pa. ave. se.

FIVE local women to assist in advertising campaign. Interview 10 a. m. today only. Room 216, Portland Hotel. Mr. Sexten.

LIGHT colored girl, neat and refined, between ages of 18 and 18, to take care of child; good salary, city references; full time. Potomac 2447.

OPENING for refined lady, 20-36, who has been local resident for over 6 months; about $18 wkly. to start; no canvassing. 9-12 a. m. Room 603, 1319 F st. nw.

HELP WANTED—MALE 12
Post Classified Ads.—National 4200.

BARBER—Young, neat appearing, American. 932 Rhode Island ave. ne.

BARBER—First class; steady worker; good haircutter. 307 Third st. nw.

CANVASSERS—For quick-selling offer; immediate returns; exp. not necessary. Room 711, 1319 F st. nw.

CARD WRITER—Must be experienced. Apply employment office, 4th floor, Lansburgh's Dept. Store.

COLORED—2 salesmen, intelligent, good appearance; excellent proposition; salary and commission. Bailey's Tire Store, 670 Pa. ave. se.

COOKS, porters and houseman. Apply 724 9th st. nw., Room 308.

MAN—Young, married, for insurance debit; must be of good character. One whose previous employment will bear rigid investigation. Small cash deposit required. Previous experience not necessary. Salary and commission. Apply Sun Life Insurance Co., room 300, 917 15th st. nw.

MEN of high caliber with experience in telephone selling. Must be able to talk intelligently and be able to close sales without the usual high-pressure methods. Men who qualify can make at least $25 a week. Call Mr. James, National 4243, for appointment.

MEN—Two; of neat appearance; for permanent job; willing to start about $25 wkly. Apply 9 to 12 a. m., Supt., Room 603, 1319 F st. nw.

MEN—Can use several men for commercial sales solicitation proposition. Apply Office, 738 Investment Bldg.

NATIONALLY known concern will employ 6 men for several months' work; high school education; chance for permanent job. Apply 7:30 to 8:30 p. m., Thursday evening, Room 602, International Bldg.

PRESSER—Apply 539 Third st. nw. Lincoln 9204.

SALESMAN—College graduate, single; age, 22-24. Auto accessory experience. Salary to start, $100. Permanent; good opportunity. Boyd's, 1333 F st. nw.

SALESMAN—Inside and outside educational work; preferred correspondence or business school experience. Car asset. See Mr. Wright, Boyd's Agcy, 1333 F nw.

TICKET AGENT—Information clerk; experienced; $15 weekly to start. Write fully, Box 209, Washington Post.

TINNERS and helpers; at once; steady work. Phone Col. 0697.

TYPIST—Exp., multigraph operator. Age, 18-22. Perm. Boyd's, 1333 F st. nw.

10 LOCAL men; to assist in advertising campaign. Apply 9 a. m. today, Room 216, Portland Hotel. Mr. J. T. Sexton.

Builder and Carpenter
Experienced locally in alterations, modernizing and repairs of property and home improvements; must know plans, layouts, and estimate costs accurately, give out and supervise work, assist in selling. Permanent job immediately for hard worker; advanced as earned. Only qualified man as above need apply. Write age, brief outline of experience and salary expected. Washington Post, Box 210.

WANTED
WHITE CHAUFFEURS WITH IDENTIFICATION CARDS
TO DRIVE
NEW DIAMOND CABS
APPLY MR. HIPSON
6 A. M. TO 6 P. M.
1ST AND M STS. N.E.

SALESMEN WANTED 15
Post Classified Ads.—National 4200.

SALESMEN, ATTENTION!
WE HAVE MORE PROSPECTS for homes than our present force can handle, and must have 1 or 2 young men who are willing to work and can use intelligence in home sales work. See Mr. Hartung, 9:30 to 1 p. m., any day.
McKEEVER-HARTUNG CO.
Shoreham Bldg. NA. 4750 NA. 2232.

SITUATIONS—FEMALE 16
Post Classified Ads.—National 4200

COLORED GIRL—Neat, experienced, good cook; wants general work. POt. 5261.

COLORED WOMAN wants general house work; stay nights; references. At. 2694-J.

SECRETARY-Stenographer, capable; $25-$35 week. NAtional 9226, room 1001.

SITUATIONS—MALE 17

MAN in banking, real estate loan and manufacturing for many years wants employment; education, Lawrenceville, Harvard; literary tastes; capable of conducting important negotiations; very highest refs.; any honorable offer. Box 112, Washington Post.

INSTRUCTION 19

BEAUTY CULTURE—Mabelle Honour School, South's original, largest, finest school; new day, eve. classes forming. 814 14th st. nw. and 1325 N. H. ave.

EARN SUCCESS with secretarial training. Poteet's Business College, 14th and Eye sts. nw.; NAt. 4717.

GIRLS to learn beauty culture; $50 com.; terms; position obt. 1363 Conn. ave.

PRIVATE LESSONS—Math, sc., languages. A. Jonas, Cornell grad. 1406 Hopkins st., near 20th and P.

ENROLL TODAY—20% disc. on all enrollments before Sept. 15. Jennifer's Business College. Oldest business school for Negroes. 1243 N. J. ave. nw. ME. 1002.

PEMBERTON SCHOOL OF DANCE.
1124 CONNECTICUT AVE. N.W. NA. 5058.

STEWART'S SCHOOL OF BEAUTY CULTURE
3 Days' Free Trial
STUDENTS CAN EARN WHILE LEARNING.
PAYABLE $5 WEEKLY.
931 F ST. NW.

INSTRUCTION 19
Post Classified Ads.—National 4200.
(Continued.)

LEARN mechanical dentistry; week's free trial to beginners. National School Mechanical Dentistry, 1301 G nw.; NA. 4062.

BUSINESS NEEDS YOU!
Prepare now for a secretarial, bookkeeping, accounting, calculating machine-typist or typist-clerical position; openings hourly in Agency. Good pay; opportunity. Inquire BOYD SCHOOL, 1333 F st. nw. NAt. 2340.

BUSINESS OPPORTUNITIES 23
Post Classified Ads.—National 4200

HOTEL Downtown, elevator service, 40 rooms, good lease and furnishings for sale, $2,500. See Mr. Rogers, 204 Investment Building. District 6093. Evenings, ME. 8352.

RESTAURANT (near Government buildings)—A nice place for $650. Rent only $35. (Beer.) R. M. DeShazo, 1133 14th st. nw. NA. 5520.

ROOMING HOUSE—15th and N sts. 10 rooms, 3 baths; rent, $65; newly furnished; price, $1,150; terms; good income. S. WINFIELD, 900 12th nw.; NAt. 9654.

MONEY TO LOAN 26
Post Classified Ads.—National 4200.

ADVANCES on diamonds, watches, jewelry and silverware, &c.; loans $200 and over, 2%; all tickets good 1 year. Horning's Loan Office, opposite Wash. Airport.

ON diamonds, watches, jewelry, silverware, &c.; no adv. arrangement neces.; lowest int. rates. Rosslyn Loan Co., Rosslyn, Va.

REAL ESTATE LOANS 27
Post Classified Ads.—National 4200

IF YOU OWN 1st or 2d trust notes, secured on D. C. real estate, and need cash, call National Real Estate Adjusters, 230 Woodward Bldg.; NAt. 7060.

MONEY TO LOAN AT 5½% ON FIRST MORTGAGE SECURITIES.
A. C. HOUGHTON & CO., Realtors.
1518 H ST. NW. DIST. 7536.

AUTOMOBILE LOANS 28
Post Classified Ads.—National 4200.

QUICK AUTO LOANS
CAPITAL AUTO FINANCE SERVICE.
901 New York Ave. N.W. ME. 1355.

ROOMS—FURNISHED 30
Post Classified Ads.—National 4200

A FEW vacancies, $30.50 monthly up. Hotel Grafton, 1139 Conn. ave.

ALL STATES TAVERN—500 East Capitol st. Attractively furn. single or double outside rms.; meals if desired; reas.

ARGONNE PL. NW., 1620—Bright, nicely furn room overlooking 16th st.; small private family; gentleman; reasonable. Col. 4274.

ARIZONA HOTEL—310 C st. nw., 1 block off Pa. ave. Neatly furnished rooms; lobby; 3 baths on each floor; shower baths; continuous hot water; $3.50 week up; transients, 75c to $1.

BELMONT RD. NW., 1810—Comfortably furn., newly decorated rooms; private home; good location; reas. AD. 3429.

CALIFORNIA ST., 1873—Large front room; newly deco.; convenient; reas. NO. 6713.

CALVERT ST. NW., 2311—Opp. Shoreham Hotel; attractive rm. in well-appointed home; phone, shower bath, porch.

COLUMBIA RD. NW., 1754—Attractive single or double rms.; a. m. i.; private home; employed persons; very reas.

COLUMBIA RD. NW., 1746—Ideal location; attractive single or double rooms; twin beds; cont. h. w.; reas. AD. 3278-J.

COLUMBIA RD., 1502—Overlooking 16th st.; lovely large front rm.; 2 or 3; l. h. k.

COL. RD. NW., 1736, Apt. 205—Bright rm.; priv. family; Protestant, Col. 0468.

CONN. AVE., 1203—Apt. 3. Comfortably furn. double room, adj. bath; private entrance; all conveniences; $4.50 week.

DELAFIELD PL. NW., 1204—2d fl., attractive, front; well ventilated; cont. h. w.; unlimited phone; reasonable. GE. 3470.

DOWNTOWN—Bachelor apt., 1401 Eye st. nw.; room; to gentleman; 2 baths, showers.

EUCLID ST., 1368, Apt. 64—Two homelike rms.; very reasonable; emp. parties.

EVERETT HOTEL—1730 H st. nw. Rooms with running water, $1 and up. Special weekly rates; 4 blocks shopping; center of Government offices.

FAIRMONT ST. NW., 1329—Comfortable room for 1 or 2; private family; reas.

HARVARD ST. NW., 1406—Room and kitchenette, also l. h. k. room; adults; call evenings.

HOPKINS St. NW.—1406, near 20th and P, l. h. k. 3d fl. White.

HOTEL INN 606 9th. $1-$1.50-$2 per day; $5-$10 wkly.

IROQUOIS APTS.—1410 M st. nw., Apt. 402. Cheerful, front, single rm.; walking distance; refined; gentleman.

IRVING ST. NW., 1350—Comfortably furnished rooms; single and double; conveniently located; h.-w. h.; reasonable.

KALORAMA RD., 1910—Single or double room, semiprivate bath; employed women.

LINCOLN PARK—108 Tennessee ave. ne., "The Fairfax, Apt. 12, newly furn. 1st floor front room; cont. hot water.

LOGAN HOTEL—13th at Logan Circle, 50 rms., 36 baths; rms., with water, $1 up, $5 wkly up, $20 mo. up. NO 2000.

MACOMB ST. NW., 2941—½ blk. Conn. ave.; desirable double ft. rm.; twin beds; detached home; $15 month. CL. 7569.

MONROE ST. NE., 1405—Large front room, adjoining bath; new home; breakfast if desired; near car and bus; gentlemen.

N ST. NW., 1742—Vacancy for lady; large front room; twin beds; next bath; phone in room; reasonable.

N ST. NW., 1740—Large, well-furn. room, l. h. k., kitchenette if desired; suitable employed couple or gentlemen; reas.

NEAR 18th st. and Col. rd.—1714 Lanier pl. nw.; gentlemen; large, double, with inclosed sleeping porch; also single rm.; reas. COl. 0900.

NEAR Dupont Circle—Sleeping porch and sitting room; well furnished; suitable for two; unlimited phone service; also small front room; gentlemen only. NO. 5160.

NEAR DUPONT CIRCLE—3 beautifully furnished rooms, with bath; will rent en suite or separate; private family; references exchanged. NO 8015.

NEAR Walter Reed—7611 13th nw. Large front room, private bath; large closet; near cars, bus. GE. 3443.

NEAR Cathedral, 2815 39th st. nw.; gentleman; nicely furn rm.; private home; share with bath; with one, $20. CL. 8060.

NEW HAMPSHIRE AVE. NW., 1243—Near Dupont Cir. Comfortable, double, single rm.; next bath; clean, sunny, private.

NEWTON ST. NW., 1625—Large, cool rm.; 3 windows; owner's home; gentlemen; $15.

O ST. NW., 1213—Walking distance downtown; 2d floor; front single room, $3.25 wk.; settled adult.

PARK RD. NW., 1822—Attractive, large front room; 2d fl., private home; beautifully located. COl. 6590-J.

PORTLAND—1129 Vermont ave. nw. Cool, downtown hotel service; $7 week up. $30 month up.

QUE ST. NW., 1757—Large double front room; also single room; near bath; private home; unlimited phone; gentlemen.

RIGGS PL. NW., 1614—Comfortably furnished, well-heated 3d-floor room, semiprivate bath; cont. h. w. DEc. 1284-J.

S ST. NW.—2000, 1 frt. rm. dbl. or single, next bath, unlimited phone. DE. 0606.

SPRING ROAD NW., 1310—Beau. furn ft. or single room; reasonable. COl. 4588-R.

STUDIO—Large, beautifully furnished, use of piano. No objection to practicing. Maid service. NOr. 6316.

THE IOWA, 1325 13th st. nw., Apt. 74—Nicely furn. front room with private family; unlimited phone; reas.

11TH ST. NW., 1219—Attractive, clean double or single rooms; $3, $4 week.

16TH ST. NW., 1836—Attractively furn. room; inclosed sleeping porch; use of piano; 1 or 2; home privileges; reas.

18TH ST. NW., 2419—Attrac. front rm., $3.50; first fl. comb. office bed-living rm., $5; basement room, $2 wk. CO. 4602.

19TH NW., 2228—Single or double; all conveniences; s. h. w., Mt. Pleasant cars.

21ST ST. NW., 1708—Large front rm.; single rm.; best residential section.

27TH ST. NW., 2060—Comforably furn. front single or double rooms; private home; gentleman; reasonable. EM. 7521.

Gasoline Alley — And That's a Mouthful

ROOMS and BOARD 34
Post Classified Ads. National 4200

A GOOD boarding house, in a good location; excellent home cooking; very reas. 1124-1134 12th st. nw.

CHEVY CHASE (3720 Northampton st. nw.)—Twin bedroom; very attractive; home privileges; excellent meals. EM. 3029.

COME TO OUR HOUSE; you will like it; vacancies for 4 young people. NO. 3670.

FOUNTAIN COURT—3640 16th nw. Extensive grounds; large rooms; excellent food; superior clientele; moderate rates; 15 minutes north of White House; stone gateway at entrance. COl. 0294.

K ST., 1333, adjoining Hamilton Hotel—Walk. dis. downtown; large rm. for 3, $35 mo.; singles, $40, $42.50; excel. meals.

K ST. NW., 1764—Attrac. rms., twin beds; excellent meals; reas. Met. 9275.

KALORAMA RD. NW., 1816, Apt. 21—Large, attrac. room, priv. lavatory, for 3 girls; $30 each; 2 meals.

NEAR Conn. ave., 1745 Rhode Island ave. nw. Beautiful double south rm.; also ft. basement studio room, for 2 or 3; also single room; excel. board; reasonable.

PA. AVE. NW., 2402—Lovely, bright, well-furn. single rm.; splendid home cooking; walking distance; unlim. phone; $30 mo.

WANTED—ROOMS—BOARD 43
Post Classified Ads.—National 4200.

WANTED room near Georgetown University; answer immediately giving details. Louis J. Wilson, 923 N. 6th st., St. Louis. Mo.

MOVING and STORAGE 44
Post Classified Ads.—National 4200.

ANDERSON VAN LINES, 11th and N. Y. ave. nw., NA. 3699. Long distance, local moving. Regular trips to New York.

TO BOOST our moving service, special prices now. Hutchison Bros., WE. 2500.

WANTED—Loads and part loads, New York, Philadelphia, Boston, Richmond. Lowest rates. Associated Van Lines, 3326 N st. nw. WEst 1069.

APARTMENTS—Furnished 45
Post Classified Ads. National 4200

CALVERT ST., 2401—Room, porch, pri. b.; mornings, use kitchen; $35; woman.

DOWNTOWN, very desirable, reasonable rent, 2 rooms, kitchen, bath. 534 20th st.

DRESDEN—2126 Connecticut ave. Five-room apartment, handsomely and completely furnished including linen and silver; must sublet, very reasonable. Between 9 a. m. and 4:30 p. m., call National 2520, Br. 1002; between 4:30 p. m. and 9 a. m., call North 3593 Br. 32-A.

LONDON HALL,
1133 13th st. nw. All outside apts.; newly furn. bed-living room, kit., bath, dressing closet; Frigd.; $50 month up. NA. 9010.

FREE RENTAL AGENCY. CAR & GUIDE FREE. APTS. ALL SECTIONS. DAYS & EVE. GE. 4896. 409 FARRAGUT NW.

George Washington Inn
Furnished apartments, one block from Capitol and Congressional Library. By day, week or month. Reasonably priced Phone LI. 0400.

KALORAMA RD., 1910—Rec. hall; 2 rms., kit., bath., incl. porch; furn. in good taste; grand piano; adults.

N ST. SW., 456—2d floor, private home; 3 rooms, kitchen and bath; attractively furnished; $75; now available. DIXIE REALTY CO., NAt. 8880.

THE NORTHUMBERLAND, 2039 New Hampshire ave.—4 rooms and bath, comfortably furnished; all modern conveniences. Inspect bet. 11-2, apt. 403.

14TH ST. NW., 2544—2 rms., kit., bath; gas, elec. and refrig. incl.; $50.

Francis Scott Key, Apt. Hotel
ROOF GARDEN.
20th and F sts. nw. 1 room, kitch., bath; completely furn.; linens, silver; Frigidaire; day, week, month. NAtional 5425.

A CAR AND GUIDE FREE
Furn. and Unfurnished Apts. and Houses
DISTRICT RENTAL BUREAU
927 15th St. N.W., Room 306. NA. 8717

Furnished or Unfurnished 46
Post Classified Ads. National 4200

DESIRABLE APTS. in N. W. section of city—3 rooms and bath to 5 rooms and bath. Phone NAtional 0334.

INZER, 1736 18th st. nw.—1 to 4 rms., kitchen and bath, furn. or unfurn. Frigidaire on house current; $35 and up.

APARTMENT RENTAL BUREAU.
Apartments Every Price and Location.
FREE CAR SERVICE.
918 18th st. nw. Nat. 0470.

CHOICE N.W. APTS., $30 UP.
Large Selection. 1 to 5 Rooms.
Baskin & Co., 1424 K St. N.W. NA. 5437

APARTMENTS—Unfurnished 47
Post Classified Ads. National 4200

CHAPIN ST. NW., 1427—Front, 3 rooms, kitchen; bath; refrigeration; south exposure; perfect condition. Inquire Apt. 4.

PARK RD. NW., 1511—Front apt. of 5 rooms, bath and porch. General Electric refrigeration.
WALTER A. BROWN.
1400 H St. N.W NAtl. 1652.

PARK RD. NW., 1501—Five large bright, clean ft. rms., newly dec., southern exp., porch, apt. house; excellent location.

QUEENS CHAPEL RD. NE., 2501—4 rms., semi-bath; a. m. i.; 1st fl.; reas. De. 4821.

R ST. NW., 1635—5 rooms, kitchen, bath; Frigidaire; exceptional value.

WYOMING AVE. NW., 1811—4 rooms, reception hall, kitchen, bath and porch; refrigeration free; $55.

CONSULT US ABOUT APARTMENTS.
BOSS & PHELPS.
1417 K St. NW. NA. 9300.

BRIGHTWOOD COURTS—5320 8th st nw. Two rooms, large kitchen and bath; elec. refrig. on house current; newly dec.; $42.50; also 1 rm. Murphy bed.

1443 BELMONT ST. NW.—4 rooms, kitchen, bath, 2 porches; 2d floor; in detached house; electrical refrigeration; beautiful outlook.

FALKSTONE COURTS.
1401 Fairmont st. nw.
Telephone and Elevator Service.
Electric Refrigeration.
2 rooms, kitchen and bath $50.00
3 rooms, kitchen and bath $70.00
4 rooms, kitchen and bath $75.00 to $85.00
5 rooms, kitchen and bath $95.00 to $100.00
BLISS PROPERTIES.
1811 Columbia rd. nw. ADams 3500.

THE KENESAW
16th and Irving Sts. N.W.
Lovely apartments that invite comfortable living—in the select Upper 16th St. Embassy section. Every modern convenience. All outside rooms.
Restaurant, drug store, dress shop, barber shop and beauty shop in the building.
3 Rooms and Bath, non-housekeeping. Also 5 and 6 Rooms, Kitchen and bath.
THE KENESAW
Resident Manager, CO. 0712

THE CHALFONTE
1601 Argonne Place N.W.
24 hour elevator and switchboard service, cafe, valet shop, beauty parlor in building. Near schools, churches, car and bus lines and Harvard street entrance to Zoological Park.
1 room, dressing room, kitchen, bath $42.50
Bedroom, living room, dining room, large sun porch, foyer, kitchen, bath 75.00
2 bedrooms, living room, foyer, kitchen, sun porch, bath 82.50
Apartments available for inspection at all times.
Apply Resident Manager or
PEYSER & DREYFUSS, Inc.
1518 K St. NW. National 0583

THE PRESIDENTIAL
1026 16TH ST. NW.
Apartments consisting of from one room and bath to five rooms, kitchen, reception hall and two baths. Here is an ideal home on beautiful 16th street, smartly located to give you quick access to your office, a few minutes from everywhere, near shops and theaters. Phone ME. 2537.

THE MARCHETA
1121 New Hampshire Ave. NW.
Unfurnished apartments consisting of one and two rooms, kitchen, bath, dining alcove and Murphy bed. Frigidaire on house current. $37.50 up. Res. Mgr. WEst 0780.

THE FLAGLER
736 22d St. NW.
Apartments of one and two rooms, kitchen, dinette and bath. Frigidaire on house current. Conveniently located to all Government departments. Phone WEst 0602.

THE MUNSEY TRUST COMPANY
NAtional 6000.

APARTMENTS—Unfurnished 47
Post Classified Ads. National 4200
(Continued.)

$42.50 1809 BELMONT RD. NW. Two rooms, kitchen and bath; $42.50; electric refrigeration.
NATIONAL MORTGAGE & INV. CORP., 1004 Vermont ave. NA. 5833.

THE AMHERST, 1664 Columbia rd.—2 rooms, kit., bath, $38 and $40. 3 rooms, kit. and bath, $42, $45, $50.

APARTMENTS — Furnished and unfurnished, 1321 Conn. ave. DE. 3600. RANDALL HAGNER CO., INC.

$32.50—2112 PA. AVE. NW. Three rms., kit., bath; h.-w. h.; renovated; conv. Govt. bldgs. Janitor or Shannon & Luchs.

$45.00—2131 O ST. NW. Two and 3 rooms, kitchen and bath; elec. refrigeration.
H. G. SMITHY CO.
811 15th St. NW. NAt. 5904.

$65.00 UP. THE PARKADE, 1457 Park rd. nw. Three rooms, kitchen and bath; electrical refrigeration on house current; elevator service.
H. G. SMITHY CO.
811 15th St. N.W. NAt. 5904.

SELECT APTS. IN NE. SECTION.
EDWARD M. WILLIS.
1405 K st. NAtl. 7479.

1443 OAK ST. N.W.
NEAR 14TH AND PARK RD.
2 rooms, kitchen and bath, 1st floor front; with electric refrigeration and completely redecorated, for $40. CHAS. D. SAGER, 924 14th st. nw. Phone NAtional 0036.

COBLENTZ APT.—N. Cap. st., Fla. ave. Four nice large ft. rms., kitchen, bath, recept. hall, porch; new, modern, facing Truxton Circle; $50. DEc. 6305.

THE ALBEMARLE
17th and T sts. nw.; very desirable and attractive 3-4 and 5 room kitchen and bath apts. at a price that will please you. Elec. refrigeration on house current; elevator service. DE. 2931.

2100 EYE ST. NW.
The Barclay. Two rooms, kitchen and bath; $55; electric refrigeration on house current; elevator service. Resident manager, West 1198.
THOS. J. FISHER & CO., INC.,
738 15th st. Dist. 6830.

$52.50 2 rooms, kit., bath, balc.
1400 Fairmont St. N.W.
See Res. Manager, Miss McNeill, Col. 0336.

CONSULT US about apartments. American Security & Trust Co., Real Estate Dept., 15th st. and Pa. ave. nw.; NA. 4815.

3153 MT. PLEASANT ST. N.W.
4 rooms, kitchenette and bath, $52.50.
General Electric Refrigerator.
Inquire of Janitor, or
GEORGE F. HANE, INC.
1422 "F" St. N.W. NAtl. 3964.

SCHOOLS!
Grade and Junior High
ONLY $50 Delightful apartment of 3 large rooms, kitchen and bath — REFRIGERATION — through ventilation. Less than one square to new schools, convenient to Chevy Chase and Mount Pleasant car lines.
OPEN & LIGHTED
1829 California St. N.W.

THE WESTMORELAND
2122 California St. N.W.
3 rooms, kitchen and bath $72.50
4 rooms, kit., bath, large porch $102.50
ELECTRIC REFRIGERATION.
Excellent cafe; electricity included in rent. 24-hour elevator and switchboard service. Roof garden.
Manager on Premises.
LINKINS CO., 1733 De Sales St.

2151 CALIFORNIA ST. NW.
Two bedrooms, large foyer, living room, kitchen and ample closet space; $85; recently modernized. Resident manager.
WM. H. SAUNDERS CO., INC.,
1519 K St. NW. DIst. 1015.

Select Apartments in All Locations.
WEAVER BROS., INC.
Washington Bldg. DIst. 9486.

$35.00 AND $80.00. THE MARLBOROUGH APT. HOUSE, 917 18th St. NW.—Apts. of 2 rooms and bath, $35.00, and 5 rooms, kitchen and bath, $80.00.
WASHINGTON LOAN & TRUST CO.
9th and F sts. nw. NAt. 3440.

Newly Decorated Apts.
1737 F ST. N.W.
Apt. 4—Large living room, kitchen, dinette, bath; elec. refrig. $30.00
1201 M ST. N.W.
Apt. 6—Front apt.; 5 large outside rooms and bath $60.00
1464 CHAPIN ST. N.W.
Second floor; 5 rooms, foyer and bath; h.-w. h. $40.00
1413 GIRARD ST. N.W.
Two rms, recep. hall, kitch., bath; free refrig.; $45. Res. mgr., Apt. 3.
LEE D. LATIMER CO.,
722 Investment Bldg. NAt. 4146.

COLORED.
307 "M" Street N.W.
Desirable 4-room, kitchen and bath apartment; heat furnished; $40.00.
GEORGE F. HANE, INC.
1422 "F" St. N.W. NAtl. 3964.

COLORED.
The Rochelle, 1603 You st. nw., Apt. 25—2 rms., kitchen, bath $40.00
A. M. COOPER.
820 11th st. nw. NAt. 1332.

FLATS for RENT 49
Post Classified Ads.—National 4200.

M ST. SE., 630—Three rooms, bath and porch; modern; $25.
J. C. WEEDON CO.,
1727 K st. nw. ME. 3011.

SEATON PLACE NE., 19—Six rooms and bath; a. m. i.; $37.50. NAt. 1670.

OFFICES for RENT 50
Post Classified Ads.—National 4200.

EDMONDS BUILDING
917 15th st., opposite McPherson Square. Large, well-ventilated offices in suites of 2, 4 or 8 rooms. Complete service designed to appeal to substantial tenants. Very low rentals at this time.
SHANNON & LUCHS CO.
1505 H St. N.W. NAt. 7345.

H ST. NW., 1716—Entire floor; beautiful walnut partition; carpeted throughout; rent reasonable.
PERCY H. RUSSELL CO.,
1731 K st. nw.

K ST. NW., 1731—3-room suite, with private bath; all outside rooms; convenient location.
PERCY H. RUSSELL,
1731 K st. nw.

PHYSICIANS.
1820 G st. nw., 4 rooms, shower and bath; fitted for doctor's office; ideal location. Rent, $70.00.
WM. H. HUTCHERSON,
204 McGill Bldg. NA. 5497.

HOUSES—Rent—Furnished 54
Post Classified Ads. National 4200

BUNGALOW — Furnished; running water, gas, electricity; new garage; attractive yard, furnace heat; 5 rooms and bath; will rent to reliable couple for $35. Call Capitol Heights 40.

CLEVELAND PARK — Detached furnished house; near Natl. Cathedral and public schools; garage on premises. Owner, West 1974.

5113 CONN. AVE. NW.—9 rooms, 2 baths; Frigidaire; well furnished; $110. on lease. EMerson 7458.

HOUSES—Rent—Unfurnished 56
Post Classified Ads. National 4200

CHEVY CHASE MODERN HOMES—Six rooms and bath to 11 rooms and three baths; moderate rentals; auto service for inspection. LESLIE D. MEASELL, CLeveland 4733 or CLeveland 3465.

DESIRABLE house in NW. section; reasonable rent; furn. or unfurn. Call Greenwood 1818-M evenings, or NAtional 2626 during business hours.

FOXALL—Semidetached; 8 rooms, 2 baths, with additional sunroom, library, maid's room; double screened porches; built-in garage; fireplace, elec. refrig. Phone National 1040.

WHY RENT when you can buy comparatively new repossessed houses at less than cost of duplication? Fair cash payment, balance as rent. Real estate salesmen, attention. Fulton R. Gordon, 1427 Eye st. nw.; Dist. 5230.

HOUSES—Rent—Unfurnished 56
Post Classified Ads National 4200
(Continued.)

$30—1350 L ST. SE.—$30.
Two-story brick; 4 rooms, bath; elec., h.-w. h.; deep front and rear yards.
A. C. HOUGHTON & CO., Realtors,
1516 H st. nw. DIst. 7536.

L ST. NW., 1211—7 rooms and bath; modernized and redecorated; $45. MEt. 2073.

$95.00—1102 9TH ST. NW. Eleven rms., 2 baths, attached sun parlor; open fireplace; large rear yard; h.-w. h.; convenient shops, theaters, Govt. bldgs.; being renovated. Inspect 11 to 1 daily. SHANNON & LUCHS.

1644 HOBART ST. N.W.
Semidetached; 7 rooms and bath (4 bedrooms), inclosed porch; redecorated throughout; rent, $85.
WAGGAMAN-BRAWNER REALTY CORP.
1700 Eye st. nw. MEt. 3860.

1884 NEWTON ST. N.W.
Six-room-and-bath brick dwelling; newly decorated; large front and rear porches and yards; second floor equipped for l. h. k., $75.

629 FARRAGUT ST. N.W.
Six rooms, bath, brick dwelling; 2-car garage; lavatory in cellar; house to be redecorated; front yard and large back yard; possession October 1; $60.

513 LAMONT ST. N.W.
Six rooms, bath, brick dwelling; hot-water heat; garage; large yard; good condition; $50.
LEE D. LATIMER CO.,
722 Investment Bldg. NAt. 4146.

SUBURBAN for RENT 58
Post Classified Ads.—National 4200.

5 ACRES, center Vienna, Va.; 4 bedrooms and bath residence, fruit, shade, barn, hennery; State road; bus and electric lines; $65. Leslie D. Measell, CL. 3465.

COLONIAL HEIGHTS.
5-Rm. Bungalow—Reas. Rent.
K. M. LIVINGSTONE.
923 15th St. N.W. Dist. 0700.

10-ROOM residence and grounds; city improvements. Inquire owner, adjoining 5925 Blair road, or call GEorgia 1855.

$45 MONTH—2 and 3 rms., kitchenette, dinette; Frigd., heat, water; city conveniences; opp. Lyon Village, Lee Highway, Va. Walnut 9365.

WANTED—TO RENT 62
Post Classified Ads. National 4200

IN North Cleveland Park section; 2 or 3 rooms, kitchen, bath; modern; preferably with piano. Box 211, Washington Post.

MODERN house; in good condition; not over $80 monthly; located in Northwest or Northeast. Call National 2626 during business hours or Greenwood 1818-M evenings.

WE HAVE responsible clients waiting to rent houses in good residential sections from $60 and up; both furnished and unfurnished. List with us for quick results. DIXIE REALTY CO., NA. 8880.

WE NEED DWELLINGS FOR RENT—Chiefly small and medium size; would appreciate your listings.
LOUIS P. SHOEMAKER.
1719 K St. NW. NA. 1166.

HOUSES for SALE 66
Post Classified Ads. National 4200.

CHEVY CHASE—Bungalow; $6,950; brand-new; all-brick; 5 rooms; modern in every detail; terms; close to schools, stores, churches, transportation, &c. Morgan E. Morgan, 1108 16th st. nw.; NAt. 9453; evenings, Wis. 3159.

GET our list of homes and investment properties that can be sold on very easy terms.
JOHN F. DONOHOE & SONS.
314 Penna. Ave. SE.

CATHEDRAL HEIGHTS.
Detached home, 10 rooms, 3 baths, screened porch, garage. Price drastically cut for quick sale.
C. H. HILLEGEIST CO.
1621 K St. N.W. NAt. 8500.

SEE TODAY
New, detached, brick homes.
6, 7, 8 rooms; 2 baths.
FORT SLOCUM HEIGHTS
SAMPLE, 5734 FIRST ST. N.W.
(Just above Madison St.)
WAPLE & JAMES, Inc.
(Home Builders.)
1226 14th St. N.W. DIst. 3348.

$5,000—A MODERN 6-ROOM AND BATH HOUSE on beautiful lot 100x150 feet, in Kensington, Md., ½ square from car line, near stores and school. Hot-water heat, hardwood floors, full cellar, fruit trees and garden; $1,000 cash and $48 per month.
$8,950—NEW DETACHED ALL-BRICK HOME. Northwest, near stores and school; 6 rooms, 2 complete baths, spacious porch, recreation room, attic, slate roof, elec. refrigeraion and 1-car brick garage. One of the best new-house buys on the market.
$12,950—4-bedroom and 2-bath detached brick home, west of Conn. ave., Chevy Chase, D. C.; only a few years old and thoroughly modern; front porch, oil burner, elec. refrigeration, 2-car built-in garage. Perfect condition.
SHANNON & LUCHS CO.
1505 H St. N.W. Phone NAtional 2345.

Builder Must Sell
THIS HOME TO MEET OUTSTANDING OBLIGATIONS
All-brick construction, 8 rooms, 2 baths, spacious recreation room with fireplace; kitchen has especially designed cabinet equipment; chestnut trim with ash doors lend a most attractive and distinctive interior feature throughout; built-in garage. Selectively located in upper 16th st. section.
See this exceptional value today.
McKEEVER-HARTUNG CO.,
NA. 4750. Shoreham Bldg. NA. 2232.

HOUSES for SALE 66
Post Classified Ads. National 4200.
(Continued.)

FIRST HOUSE west of 16th st. on Nicholson nw., in the best of condition; inspect and make an offer. Phone Georgia 7865.

ONLY $9,950
1479 Harvard St. N.W.
Thoroughly Renovated Home.
FOUR BEDROOMS
Oxford Kitchen Equipment.
Oil Burner.
21 Feet Wide. Brick Garage.
OPEN
WM. H. SAUNDERS CO., Inc.
1519 K St. DIst. 1015.

CORNER ON CONN. AVE.
$7,875—Terms.
CLEVELAND PARK LOCATION
Detached home of 6 rooms, tile bath, hot-water heat, electricity, open fireplace. Splendid business location; act now! It's a bargain.
FASHIONABLE CHEVY CHASE HOME
$12,650—10% Cash. Balance monthly. Beautiful brick detached home, just one square from Chevy Chase Club grounds. Tiled-floor reception room; large living room, with fireplace; dining room, kitchen and pantry. Above are 4 bedrooms (one with fireplace), and 2 baths. 2-car garage; nice yard; high elevation. Square of cars and bus. All in new-house condition. An exceptional value.
McKEEVER-HARTUNG CO.
NAt. 4750. Shoreham Bldg. NAt. 2232.

COLORED—Near Howard University. Six rms., bath; h.-w. h.; newly decorated; price, $5,500; your terms. DEc. 1160.

PROPERTY for EXCHANGE 67
Post Classified Ads.—National 4200.

I HAVE small farms to offer in exchange for reasonably priced homes in Arlington Co., Va., not too heavily ensumbered. Buell Farm Agency, Herndon, Fairfax County, Va. Office, Herndon Hotel.

SUBURBAN for SALE 70
Post Classified Ads. National 4200

ARLINGTON, VA.—Fireproof brick house; 7 rooms and bath; garage; elec., well water in house; 30 minutes from Key Bridge. Inquire Capt. Warner, 3800 K st. nw., Great Falls Canoe House.

MT. RAINIER, MD.—Six-room-and-bath house; h.-w. h.; a. m. i.; garage; price, $3,750; terms.
ZANTZINGER CO., NATIONAL 5371.

TAKOMA PARK—NEW 2-apt. homes; $6,500. Morrison Agency, Citizens Bank, Takoma Park; Shep. 3444.

36 ACRES—6-room dwelling, bath; heat, elec.; large barn; beautiful trees; fine stream; located on Lee Highway, 19 miles from city; price, $5,750, or house and 6 acres, $3,900.
G. T. REEVES, Phone Falls Church 223.

5-ROOM BUNGALOW, 4 nice lots; conveniently located; $300 cash, small monthly payments; $4,000.
GEO. T. McNAB, Falls Church 408.

FARMS—LAND for SALE 73
Post Classified Ads.—National 4200.

FARMS, HOMES and business property near the National Capital. I have many real bargains to offer.
R. C. PRINTZ, HERNDON, VA.
Phones—Office, 69; Home, 51-J.

LARGE LISTING farms, suburban and waterfront property. R. D. Lillie, 266 Carroll st., Takoma, D. C. GE. 3300.

$50 DOWN, 3 1-3 acres of high, level, open land; on good gravel road, 7½ miles from D. C.; price, $295. National 3753.

300 ACRES—Long front on river, above Washington; all under cultivation except 25 acres in timber; beautiful bldg. site, overlooking river; rare opportunity for investment and home combined; price, $9,500; reasonable terms. Let me know what you want and when to expect you. Buell Farm Agency, Herndon, Fairfax County, Va. Office, Herndon Hotel.

FOR HOMES AND FARMS
F. W. HILBERT, Phone Walnut 8652.
102 Pennyman st., Leeway, Va.

SHORE—Waterfront—Sale 75
Post Classified Ads National 4200

FORCED to sell my 2 lots, fronting on broad, white sand beach of Chesapeake Bay, nearby; restricted growing community; act quickly; leaving city; $300 cash, full price; no brokers. Phone NAtional 9216, Apt. 49, after 6 p. m.

FORCED TO SELL—2 lots fronting on Chesapeake Bay, in restricted, growing community. Cost me $1,000. Will sell for $300 cash, full price. Box 205, Washington Post.

WANTED—REAL ESTATE 76
Post Classified Ads.—National 4200

WANTED—Small houses; white or colored; in District of Columbia; will pay cash. Mr. Hicks, Woodward Bldg.; NAt. 7060.

WANTED—Farm, 2 to 10 acres; within 8 to 15 miles D. C.; Montg. Co. preferred; plain or old house, to do over; main or side road, with elec. nearby; not over $7,000; on terms; would want some shade, stream or spring. Box M-3, Washington Post.

WANTED—To buy or rent from owner a detached house in Northwest section. Call NAtional 7060.

RECOMMENDED SERVICE 77
Post Classified Ads.—National 4200.

RECOMMENDED SERVICE 77
Post Classified Ads.—National 4200.

School Boy SPECIAL!
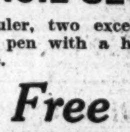
PEN AND PENCIL SET
Including a fine ruler, two excellent lead pencils and a pen with a handsome flap-back case.

Given Free
WITH EVERY PAIR OF CHILDREN'S SHOES
HALF SOLED and HEELED
THURSDAY, FRIDAY & SATURDAY ONLY!
A Clipping of This Ad Must Accompany Order
For Only **59c**
No cut in quality. Only high-grade hard-wearing leather used. Perfect workmanship. No limit to number of shoes you may bring in.
Men's RUBBER HEELS (Any make) **25c** Ladies' LEATHER TOP LIFTS **15c** Ladies' RUBBER HEELS **19c**
Enterprise Rapid Shoe Repairing Co.
623 E ST. N.W. Next to Hecht's Parking Lot
Alex Valet Service Branch No. 2
3348 M ST. N.W. Near Key Bridge Georgetown
20th Century Valet Service Branch No. 3
1906 NICHOLS AVE. S.E. Next to People's Drug Store.

RECOMMENDED SERVICE 77
Post Classified Ads.—National 4200

All improvements—From cellar to roof. All work guar.; estimates free.
HORN CONSTRUCTION CO.
INVESTMENT BLDG., 15TH & K STS. N.W. ME. 4376

Alterations and Additions:—
ALL ESTIMATES Without Obligation.
That pertain to the
FEDERAL HOUSING PLAN
for improving
Homes—
This plan, which is being sponsored by the U. S. Government, with the cooperation of various specified banks, will show you how you may improve and repair your home with Federal aid as a helping hand.
Without obligation on your part we will gladly furnish all available information in regard to this plan for such improvements as—
Additions — Papering
Carpentry — Plastering
Electrical work — Plumbing
Garages — Porch inclosures
Hardwood floors — Roofing
Heating — Stucco
Painting — Weather-stripping
General Contracting Co., Inc.
925 N. Y. Ave. N.W., DIst. 3373-3374.

ALTERATIONS—Home improvements. No cash. Easy terms. Estimates free. Royal Contracting Co., 907 15th st. nw. NAtional 3803. Nite, ADams 8529.

ALTERATIONS REPAIRS
RENOVIZING
FOUNDATION TO ROOF—WE DO IT ALL.
The smallest alteration to the largest construction given expert supervision.
HEATING PLUMBING ROOFING
PAINTING PAPERING PLASTERING
WIRING CEMENTING SCREENING
PORCHES BUILT OR INCLOSED.
BATHS AND KITCHENS MODERNIZED; BASEMENTS AND ATTICS FINISHED.
No Cash Required. Terms.
National Engineering Co.
CONTRACTORS—BUILDERS
TOWER BLDG. NA. 3030.

ALTERATIONS—Home improvements, new homes, store fronts, garages, porch inclosures, plumbing, repairs and remodeling of every description. Liberal terms or cash. Deal with a reliable firm. Save money and trouble by calling National 2805.
A B C CONSTRUCTION CO.
418 Colorado Bldg. Expert Advice.

ANTS, BEDBUGS, roaches, fleas, rats and mice exterminated from your premises; all work guaranteed; reasonable prices. Dependable Exterminating Service, De. 4073-J. 2918 12th st. ne.

ARCOLA HEATING
Complete, 6 rooms, 300 ft. radiation; no cash needed; 3 years to pay; $269.
HOME HEATING SPECIALISTS.
Lincoln 8144. 1395 Florida Ave. NE.

BEDBUGS, roaches exterminated, per room, $1.50 up, guaranteed mixture. Housekeeper's Exterminating Service. Ad. 9061-J

BEDDING MATTRESSES—Box springs and pillows reno.; best prices; prompt del. Wash. Mattress Co., 319 L sw. NA. 6679.

BITUMINOUS PRODUCTS CORP.
Road oils, road tars and asphalts. "Bi Pac," a complete road; materials spread and rolled. "That's all." 33d & K. We 2205.

BUILDING-REMODELING Painting Papering carpentry, plumbing, heating, elec. work. Easy mo. payments. H. Berenter. AD. 8855.

Camera Repairing Photographic supplies. Fuller & d'Albert, Inc., 815 10th st. nw. NA. 4712.

Carpentry Jobs $1 up. Brick, cement, painting. DIst. 6479.

CHIMNEYS Cleaned, rebuilt, repaired. Work guar.; lowest prices. T. McCarthy, 1419 Col. rd.; CO. 8480.

DECORATING, roofing, papering, painting, general repairing; guar.; reas. M. L. Smith, 1724 Webster st. nw.; AD. 7108.

Electric Wiring Old houses, including fixtures (on display). $55. Seymour Levy, 228 G nw. Me. 8835.

FINE WATCH REPAIRING—W. R. Russell, formerly with the Hamilton Watch Co., 951 Shoreham Bldg., 15th and H sts. nw.

FLOORS cleaned, refinished, waxed, laid, surfaced; mod. prices. Wright's Floor Service, GE. 2119. 6401 8th st. nw.

FURNACES VACUUM CLEANED $3
All Heating and plumbing systems repaired or remodeled. Personal service. Call Jack. GE. 8670.

HOME IMPROVEMENTS—Papering, painting, general house repairing done on small monthly payments. HOME DECORATORS, INC., 1009 9th nw.; ME. 0854.

PAPERHANGING, painting, roof repairing; by job or contract; work guar.; reas. prices. Call Eades, DEc. 3646.

PLUMBING—Lowest estimates on plumbing and heating jobs; city, country. Frank O'Brien, Walnut 8460.

RADIO SERVICE, $1 WEST 1250
Georgetown Radio Co., 3235 M St. N.W.

RUGS DOMESTIC SHAMPOO 9x12—$3.00 8x10—$2.50
LUWIN CO., 1725 7TH ST.; NO. 9160.

RUGS All Kinds. Washed by experts. 9x12, 8x10 $2.75
Capital Carpet Cleaning Co. NAtional 2985.

RUGS made from your old rugs, carpets and old clothing; new patterns and new color combinations. Southern Rug Co., NO. 3448.

SCREENS METAL WEATHER STRIP INCLOSING PORCHES. COFFEY BROS. SCREEN CO., NA. 6160.

SHOES DYED to match your gown. Reasonable. SELIS, 810 14th St. NA. 6780.

Tell Post readers of what you have to offer with a Post Classified Ad. Just phone National 4200.

MISCELLANEOUS for SALE 83
Post Classified Ads.—National 4200.

Old Shoes
Look like new when treated and repaired by Selis.
SPECIAL★
Genuine Oak Leather
HALF SOLES
and Goodyear or O'Sullivan
RUBBER HEELS 79c
TODAY—THURSDAY—FRIDAY ONLY
Selis Shoe Repairing
810 14 St N.W.
Just Above H St - NA. 6780

RECOMMENDED SERVICE 77
Post Classified Ads.—National 4200.
(Continued.)

UPHOLSTERING 3-piece suites done in tapestry or frieze, $40; repairing, refinishing, caneing. 3204 Georgia ave. CO. 1491.

UPHOLSTERY, special, $37.50, reupholstering 2-piece suite, including material and labor; workmanship guar. Standard Upholstery, 829 7th st. nw. ME. 6282.

VACUUM CLEANER repairing. Any condition. Try our $1 service. Wash. Vacuum Cleaner Service. Phone North 4624-9607.

Window Shades Made and installed as low as 75c. KLEEBLATT, 11th and H ne.; Linc. 0679.

DOGS—CATS—PETS 79
Post Classified Ads. National 4200

ENGLISH BULLS, pedigreed; Scotch Collies; Scotties; fox terriers, also rat-terriers, wire-haired terriers; gold and tropical fish; green and painted turtles; singing canaries and parrots; camelions and horned toads and other miscellaneous pets; visitors always welcomed. Schmid's Pet Emporium, 712 12th st. nw. Phone ME. 7113.

PUPS—Ready for sale; chows, Boston spits, beagle, setter, Pekingese, fox terrier; boarding. We use One-Spot flea killer. Kennel Gardens, Balto. blvd., Elkridge.

COAL 84A
Post Classified Ads.—National 4200.

COLONIAL ANTHRACITE, fuel oil, cord wood and better grades of bituminous. Wertlieb Bros., 1116 W st. nw. NO. 1988.

MISCELLANEOUS for SALE 83
Post Classified Ads. National 4200

APEX—6 cu. ft., floor sample; orig. price, $160; big reduction for cash. (Can be financed.) Act quick. 2030 14th st. nw. DEc. 1611.

APEX WASHER—Slightly used; $1 down and $1 weekly. F. S. Harris Co., 2900 14th st. nw.; COl. 0100.

BABY GRAND—Almost new; designed in a handsome plain, modern style. It's a beautiful little instrument; just repossessed and for sale for the actual balance due of $285 (monthly notes of $10). One of the latest models and we don't believe it can be told from new. See this piano. Homer L. Kitt Co., 1330 G st.

BABY GRAND—A well-built Colonial style piano, well voiced, now for sale at the reduced price of $279. See this value today—it's a good piano and will give years of satisfactory service. Pay $5 down. Homer L. Kitt Co., 1330 G st.

CALL NAT. 3910 Now! Fuel Dept., Potomac Home Improvement Co., for prices and service. Select fireplace kindling, stove wood, coal.

CLEARANCE SALE—Typewriters. Underwoods, Royals and L. C. Smiths, &c.; priced $10 up. American Typewriter Co., 1431 E. Capitol st.; LI. 0082. Open eves.

COATS, suits, dresses, fur coats; shoes, 50c up; good condition. 3418 13th st. nw.

COAT—Woman's; fur lined; size 38; cost, $50; sell for $7. Call Emerson 2218.

GAS RANGES—Rebuilt, $14.50 up; $10 allowance for your stove on a new range. Cap. Range & Heat. Co., 1524 L st. nw.

LETTER CABINET—Steel, 4 drawers, new, $15; unusual buy. Edgar Baum, Inc., 914 E st. nw.

MODEL AIRPLANE SUPPLIES—Complete stock of balsa, tissue, wire, &c. National Aviation Supply 1213 Eye st. nw.

OFFICE FURNITURE—A large assortment of used pieces at low prices. H. Baum & Son, 616 E st. nw.

PAINT—Save at Pyus Adams. Pure linseed oil, 80c gal. Washable gloss paints, $1.35 gal. 1119 9th st. nw.; NA. 8901.

PIANOS FOR RENT—Up, $3.50 and $4 mo. Finest rental stock in Washington. NA. 3659. W. W. Kimball Co., 721 11th nw.

PIANO—We have an apt. size upright, with a full-size keyboard, that can be purchased by any one who will assume the balance of the $2 weekly notes. It is one of the latest and most popular styles, and is in new-piano condition. The total price is $160. Kitt's, 1330 G st.

PIANO—Upright; modern; mahogany case; $10 and cartage fee; also $40 English baby carriage, $3. Clarendon 229-W-2.

PIANOS—We have a few reconditioned uprights on sale at substantial reductions. Priced at $45, $65, $75, $105; terms, $1 down and $1 weekly. Kitt's, 1330 G st.

PLAYER-PIANO, $95—This player has a strong, responsive mechanism, and is in good condition throughout; free bench and music. Kitt's, 1330 G st.

STOVES! STOVES! STOVES!
Oil, gas and coal stoves, all sizes; many styles; excellent condition; exceptionally low prices, free delivery. New Phila. Junk Co., 1436 H st. ne. LI. 10311.

STUDIO COUCHES—Floor samples of $39.50 Rome de Luxe Couches, closing out at $24.95. Ideal Bedding Co., 622 E st. nw.

STUDIO COUCHES—Floor samples of $39.50 Rome de Luxe Couches, closing out at $24.95. Ideal Bedding Co., 622 E st. nw.

TYPEWRITERS—For school opening. Fine rebuilt machines on easy terms. "United," 813 14th st. nw. NAt. 6063.

TYPEWRITERS—For rent for civil service examinations. "United," 813 14th st. nw. NA. 6063.

TYPEWRITERS—Guaranteed one year; low prices; terms; we rent, repair, exchange. Standard Typewriter Co., 723 10th nw.

TYPEWRITERS — Reconditioned portables and standards; all makes; excellent rental machines; lowest rates. Typewriter Sales & Service Co., 811 17th st. nw.; NAt. 5666.

WALL PAPER—Special room lots, $1.25; sufficient for ceiling, side walls, border; room 10x14x8; wide selection. Walter Morgan Co., Inc., 421 10th nw.; NA. 7888.

FIREPLACE FIXTURES.
RUDOLPH & WEST.
1332 New York Ave. N.W. NAt. 4870.

VENETIAN BLINDS
Control light and ventilation; may be had in tones to harmonize with other furnishings; reasonable prices. For literature or estimate phone National 5778.
FRED BLACKBURN, 1427 Eye st. nw.

COAL 84A
Post Classified Ads.—National 4200.
(Continued.)

FURNACE COAL, $8.25.
Hufnagel Coal Co. WA. 8861

All Kinds of Coal
WM. JAMES & SON
619 K St. N.W. MEtropolitan 0068.

L. P. STEUART & BROS.
"Complete Heating Service."
138 12th St. N.E. LIncoln 1203.

DUSTLESS Special treated soft coal, $8.30 ton.
ACTION FUEL CO., NAtional 8203.

D. & H. ANTHRACITE.
DICKEY BROS. 1447 Md. Ave. N.E. Phone LI. 6300.

BOATS 86
Post Classified Ads.—National 4200.

CABIN CRUISER—33-ft.; marine motor; 4 berths; full headroom; cypress plankings; tender; perfect condition. J. Kennedy, COl. 7099, or Corinthian Yacht Club.

WANTED—TO BUY 87
Post Classified Ads. National 4200

ALL KINDS of furniture, bric-a-brac, vases and china wanted; will pay highest cash prices. Call NAtional 1796.

ANTIQUE JEWELRY, gold teeth, coins, silver watches, diamonds, &c; highest prices. Gold Refining, Inc., 400 12th nw.

ANTIQUE JEWELRY, watches, diamonds, coins, gold teeth, silver, mus. inst.; full prices. Schiller's, 444 9th st., cor. E nw.

BOOKS—All kinds; highest prices paid, any quantity; also stamps, autographs and prints. MEtropolitan 5415. Pearlman's Big Book Shop, 933 G nw. (No branches.)

BOOKS—Top prices for good books and old prints; any quantity. Bargain Book Shop, 808 9th nw.; DI. 5007. Open eves.

CASH for gold watches, diamonds, jewelry, antiques, silver. Tendler's Pawnbrokers Sales Co., 913 D st. nw.

CLOTHING, all kinds, for rummage sale. Pay fair price. Mrs. Morgan, Di. 1381.

DESIRABLE FURNITURE—Top prices paid immediately; also store fixtures; stocks of merchandise. Call DI. 8112; prompt atten.

DOMESTIC—Rugs and furniture for 3-rm apt. Reas. DEc. 3300.

FURNITURE—Household and office furniture wanted at once; highest cash prices. Call A. Margolis Furniture Co., ME. 9533.

FURNITURE, for cash; furnishing apartments. Call at any time. Col. 7200. Ask for Apt. 33.

FURNITURE, household goods of all kinds. We pay highest prices. Don't sell until you call NOrth 6040. Prompt service.

GOLD, SILVER, antiques, gold teeth, watches; any old, new or broken jewelry; cash; no waiting. Milsam's, 436 9th nw.

GOLD OR PLATINUM JEWELRY AND SILVERWARE AND GOLD TEETH; ANY CONDITION; WE HAVE U. S. GOVT. LICENSE TO BUY GOLD AND PAY CASH. A. KAHN, INC., 42 YEARS AT 935 F ST. NW.

OLD GOLD, silver, platinum, diamonds bought by oldest estab. Wash. dealers. Louis Abrahams, 711 G st. nw.

TOP PRICES paid for old gold, men's clothing. Zweig, 937 D nw.; ME. 9113.

SPOT CASH PAID IMMEDIATELY
OLD GOLD, SILVER, WATCHES, DIAMONDS
Discarded jewelry, gold teeth, U. S. Government license to buy and sell.
SELINGER'S, 818 F St. NW.

WANTED—AUTOMOTIVE 88
Post Classified Ads National 4200

CASH for your car, regardless of condition. Auto Parts Corp., 3289 M st. nw.; West 0111.

NRA CASH FOR YOUR CAR
BARNES MOTOR CO.
See Mr. Barnes before you sell your Ford or Chevrolet or any other make. We will pay unpaid balance and give you difference in cash. See Mr. Barnes, 1729 14th.

AUTO SERVICE 90
Post Classified Ads.—National 4200.

DODGE AND GRAHAM SERVICE.
Auto Painting. Seat Covers.
General Repairs. Body and Fender Work.
JAMES E. MURPHY.
1909 M St. N.W. ST. 9504.

AUTO REPAIRING 91
Post Classified Ads.—National 4200

USED PARTS Installed in your car by experienced mechanics; work and materials guaranteed. Robert Herson Auto Ex., Inc., 72 Florida ave. ne. NOrth 10408.

WE FINANCE AUTOMOBILE REPAIRS
At last, an easy semimonthly-payment plan for repairs on any make car. Call, write or phone for information.
Congressional Garage
Auto Painting—Body Straightening.
Miller Tires—Batteries.
628 Pa. Ave. S.E. LIncoln 9568.

AUTO ACCESSORIES 94
Post Classified Ads.—National 4200.

WINDSHIELD glass, $2.25; any size door glass $1.50; seat covers $12.50; auto tops $10. Turner, rear 1417 P nw.; DE. 2798.

AUTOMOBILE TIRES 95
Post Classified Ads.—National 4200.

TIRES $1 DOWN Easy terms. Bailey's Tire Shop, 7th and Pa. av. se.

AUTO TRUCKS—TRACTORS 97
Post Classified Ads.—National 4200.

DODGE—1933, 1½-ton, chassis and cab, 157-in. wheel base, slightly used for light hauling. Kaplan & Crawford, 1769 Col. rd. COl. 2416.

FORD 1931 truck; 1½ ton; open body; dual wheels; exceptional condition; suitable beer business; $250 cash. Krieg's Express & Storage Co., 616 Eye st. nw.

USED TRUCK SALE
No reasonable offer refused. Will Finance.
1932 2-ton G. M. C.; express body. Mechanically and paint like new.
1929 3-ton G. M. C. side delivery van. A-1 condition; new rubber; ideal horse van.
Can be seen at
BRENNER MOTOR CO.
Hagerstown, Md. Phone 2677.

AUTOMOBILES for SALE 98
Post Classified Ads.—National 4200.

CADILLAC
1931 open Phaeton, tonneau windshield, 6 wire wheels, all black paint with stainless steel wire wheels and chromium hood port doors. This car must be seen and driven to be appreciated; formerly owned by one of our well-known actresses; $795. C. C. C. guarantee, terms, trade.
CAPITOL CADILLAC CO.
1222 22d St. NW. NAtional 3300

CHEVROLET
1931 Sedan. We sold this car a short time ago for $275, but had to repossess it. It is in good shape, has a nice appearance and a motor that is good for years to come. Your opportunity to own this fine car by assuming the unpaid balance of $192. We might even consider a trade allowance. See us today.
Manhattan Auto & Radio Co.
1706 7th St N.W. NOrth 7557.

DODGE—1934 Deluxe Sedan, used by company offl.; also Plymouth, 1934, Deluxe Sedan; big savings on both. Kaplan & Crawford, 1769 Col. rd. COl. 2416.

DODGE—1933, De Luxe D. P. Sedan; $595; privately owned and driven; also Buick 5-pass. sedan, late model; $295. Kaplan & Crawford, 1769 Col. rd. COl. 2416.

FORD—1934 De Luxe Tudor, excellent condition; low mileage; terms, trade. See Mr. Middleton, 217 Penn. ave. se.

AUTOMOBILES for SALE 98
Post Classified Ads.—National 4200.
(Continued.)

ESSEX 1931 COACH
Finished in ever-popular black. This is a car that meets the most rigid demand for economy and long life. In unusually good condition. Only.. $245
EMERSON & ORME
17TH AND M STS. N.W. DI 8100.

FORDS
1930 and 1931 Sedans and Coupes. Eight to choose from, ranging in price from $175 to $225.
HANDLEY MOTOR CO.
3730 Ga. Ave. NW. AD. 6069

FORD
1934 Tudor Demonstrator—This car owned by an official of the company, driven less than 4,000 miles, finished in a beautiful blue baked enamel duco. Car fully guaranteed; will take your '30 or '31 Chevrolet or Ford as down payment; balance can be arranged on small monthly payments.
HANDLEY MOTOR CO.
3730 Ga. Ave. NW. AD. 6069

FORD
1934 Coupe—This is the latest model '34 coupe and has had the best of care by its owner, and is really an exceptional buy at this low price; liberal terms and trade. $515.
HANDLEY MOTOR CO.
3730 Ga. Ave. NW. AD. 6069

HUPP 1932 custom sedan; 6 w. w.; black with cream stripes; $495. Richardson Bros., 2204 Nichols ave. se.

OAKLAND 1931 Sedan; must be seen to be appreciated; $245, terms.
KEYSTONE REPOSSESSED CAR CO.
1615 O St. NW. Decatur 5516.

OLDSMOBILE
1930 Coupe with new black paint trimmed in apple green; rumble seat; good tires and motor; clean interior; $225.
OURISMAN
625 H St. N.E. Open Till 10 P. M.

PLYMOUTH
1933 Convertible Coupe De Luxe, with air wheels, all steel body, finished black with red stripes, safety glass in windshield. Surely an exceptional quality car, combining the latest features for safety and comfort. Extremely low mileage. Only $525. Terms and trade.
LOGAN MOTOR CO.
1417 IRVING ST. NW.

PLYMOUTH 1932 P. A. Sedan, $285. Call Mr. Cooksey, DIst. 4310. Skinker Motor Co., 1216 20th nw.

PONTIAC
1932 Sedan; this is a good clean automobile in every respect; only $395. C. C. C. guarantee, terms and trade.
CAPITOL CADILLAC CO.
1222 22d St. NW. NAtional 3300

STUDEBAKER—1930, President 8 Sedan. Excellent buy for $300. Northeast Motor Co., 920 Bladensburg rd. ne. AT. 0200.

TERRAPLANE
1933 Coach (large model), finished in gleaming black with silver wire wheels; low mileage; $475.
OURISMAN
625 H St. N.E. Open Till 10 P. M.

SELECTIVE ASSORTMENT of good used cars at low prices. Barry-Pate Motor Co., 1130 Conn. ave. nw.

FORDS—FORDS—FORDS.
Bargain Prices—Lowest Terms.
HILL & TIBBITTS, 1114 Vermont Ave.

HUDSON—1932 Sedan; $500; terms.
WESTFALL MOTOR CO.
2813 M N.W. Open Eves. POt. 2357.

FORDS—FORDS—FORDS.
STEUART MOTORS.
6TH ST. AND N. Y. AVE. NA. 3000.

FOR THE BEST USED CARS IN THE U. S. A., see STOHLMAN CHEVROLET, 3307 M ST. N.W.

Dodge, '34 sedan, 4 dr., demonstrator.
Plymouth, '34 de luxe coach demonstrator.
Chevrolet '32 sedan, 6 w., new tires....$365
Chrysler '30 cabriolet, excellent $285
Chevrolet '31 sedan, 4-door $250
ROONEY'S GARAGE,
Capitol Heights, Md. Phone Hillside 0281.

Most Sensational Used Car Sale
In history now going on.
All prices drastically reduced.
Savings up to $150.
Hurry out today.
Used car prices start at $39.
Lustine-Nicholson MOTOR CO.
Hyattsville, Md. Greenwood 2200.

CHEVROLETS AT TAYLOR'S
3 Showrooms--14th St. at T
'33 Master 6 Sedan $493
'33 Master 6 Town Sedan .. $495
'33 Master Coaches (3) $475
'32 5 Wind. Coupe $469
'33 Sport Coupe $495
'32 Sedan $395
'32 Conv. Cabr. $385
40 OTHERS

1933 PONTIAC SPECIALS
'33 Pontiac Coach $545
'33 Pontiac Tour. Sedan $565
'33 Pontiac 4-Dr. Sedan $585
'33 Pontiac Sport Coupe $565
'33 Pontiac DeL. Sedan $600
30-Day Good-Will Guarantee
Liberal Terms and Trade.
L. P. STEUART
Incorporated
1325 14th St. N.W.

Mandell CHEVROLET SERVICE THAT SATISFIES
1934 Chevrolet Taxicab
Leather upholstery, painted "Diamond" color. Special proposition.
Apply H. Rosenthal
13th and Good Hope Road S.E.
ATlantic 4402

1325 Good Hope Rd. S.E.
10 REAL VALUES
1931 Chrysler 8 Sedan .$325
1933 Austin Coupe 225
1931 Ford Tudor 225
1929 Chevrolet 4d. Sed. 145
1930 Ford Roadster 125
1930 Chevrolet Sedan .. 215
1931 Chevrolet 4-d. Sed. 275
1929 Buick Master Sed. 225
1929 Pontiac 4-d. Sedan 145
1930 DeSoto Sedan 4-d. 195
ANACOSTIA MOTOR CO.
1800 Nichols Ave. S.E.

BENNY — Starting Gently — By J. Carver Pusey

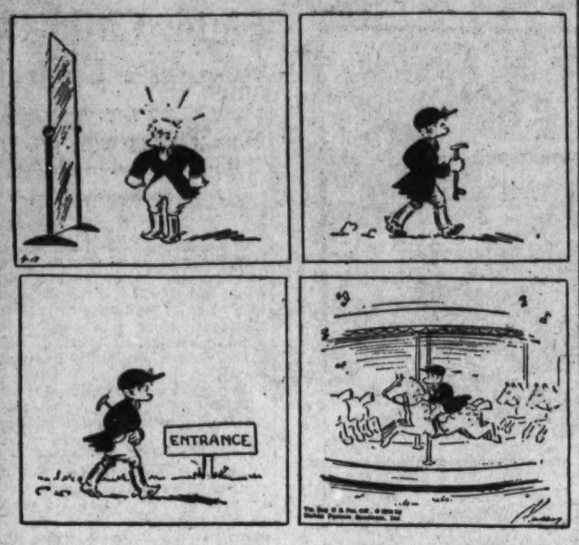

"Cap" Stubbs — On Her Trail — By Edwina

Today's Crossword Puzzle

ACROSS.

1 United into a single sum
5 Heavy cords
10 Peruse
14 Father
15 Old-womanish
16 Not busy
17 Date before the true time
19 Pertaining to an Asiatic country
21 "Open, ——"
22 English school
23 Attempt
24 Pigpen
25 Kind of duck
26 New England State: abbr.
27 Northwestern Indian
29 Steals
30 Web-footed bird
33 Belonging to that girl
34 Fodder pit
35 Vegetable organisms
36 Indian mulberry
37 Gave authority to
39 By
40 Very thin paper
42 Biblical garden
43 Exist
44 Prick painfully
45 System of weights
46 Declare
47 Football position: abbr.
48 Pronoun
49 Edible tuber
50 Monkey
52 Food fish
53 Music dramas
56 City in India
58 White powder extracted from ipecac root
59 Peruvian chieftain
60 Depart
62 Sacred image
63 Legal conveyance
64 German city
65 Copper coin

DOWN.

1 Vipers
2 Calamitous
3 Bureau
4 Sober
5 Fixed charge
6 Unity
7 Jumbled type
8 Puffs up
9 Kind of antelope
10 Body bone
11 Number issued at a single printing
12 Winglike
13 Refuse
18 Feminine name
20 Article
22 Placed in an arbor
25 Composition for one
26 Highway
27 Familiar conversations
28 Ignited again
29 Mature
30 Small valley
31 Gaze
32 Compound ether
34 Conceitedly smart and fine
35 Victim
37 Ancient slave
38 Biblical country
41 Stillness
43 Greed
45 Warrior attendants on Anglo-Saxon kings
46 Pertaining to vinegar
48 Pin serving as a fulcrum for oar
49 Unclose: poetic
50 Dry
52 Sheet of glass
53 Thus
53 Sign
54 Presently
55 Dispatched
57 Roam about idly
58 Preceding night
61 Like

YESTERDAY'S ANSWER.

S	E	T	A		O	R	B		S	K	I	N		
A	R	O	W		P	I	E		T	O	N	E		
P	A	I	N	T	E	D		M	O	R	A	T		
		L	I	O	N		M	O	L	E				
S	T	I	N	T		R	A	D	I	A	N	T		
T	I	N	G		B	A	K	E	D		O	H		
R	A	G		B	E	V	E	L		E	V	I		
O	R		R	E	F	E	R		A	M	E	N		
P	A	R	A	S	O	L		S	T	A	L	E		
		A	G	O	G		B	E	A	N				
M	E	R	I	T		C	R	E	M	A	T	E		
O	V	E	N		P	O	A		A	T	E	N		
B	E	R	G		O	W	N		N	E	E	D		

(Copyright, 1934.)

Walt Mason, Himself

In Adam's Day.

When Adam lived the world was new, and most refreshing to the view. He looked around on bosky dales, and quiet glens and pleasant vales; he gazed upon the sunlit hills and saw no sign, "Use Bunkum's Pills." There were no signs upon the trees, indorsing Johnson's schweitzer cheese. There were no bill boards on the slope to advertise some patent dope. The world was clean, beyond compare; no flivver smoke was in the air, no scent of grease and oil and tar from someone's antiquated car. If Adam wished to take a sleep his slumbers might be calm and deep; no motors honked along the road, no agents called at his abode to sell him books already read; no airplanes thundered overhead, there were no clanging telephones, to wake him up to grief and groans. A thousand landscapes he might pass, and see no sign, "Keep off the grass." He didn't need to vote for Jones or any other sack of bones, no creditors could come his way and tell him if he didn't pay they'd have him up before the beak and have him jailed within a week. He had no doctor's bills to pay, for doctors never came his way. The more I think of Adam's snap, the more he seems a lucky chap; he had the world all to himself, a world devoid of graft and pelf; and yet the sacred record shows that Adam seemed to have his woes; with all good things around him blent, he yielded to his discontent, his spirit wasn't satisfied, and thus he showed his human side. He didn't know how blest he was. If he could live in these sad days, how he would yearn for Eden's ways!

(Copyright, 1934.)

THE BUNGLE FAMILY — Robbed! — By Harry J. Tuthill

MY STARS, EVERY TIME I THINK OF HOW MEEK TESSIE WAS TRUDGING INTO THIS HOUSE AND THEN HOW EASILY INSULTED SHE WAS AFTER IKE SOLD HIS LAND.
HANDING A RELATIVE LIKE IKE MONEY IS LIKE TYING A SILK BLANKET ON A MULE. BOTH ARE.... THERE'S THE PHONE.
IT'S IKE. HE WANTS TO TALK TO YOU. HE'S VERY EXCITED. AND I HEARD TESSIE IN HER SQUEAKY VOICE TELLING HIM WHAT TO SAY.
HELLO.....YES...WHAT..? WHAT.....LISTEN IKE, IF YOU HAVE ANYTHING TO SAY TO ME KINDLY TALK SLOWER OR...WHAT.? YOU'VE BEEN WHAT? OH, ROBBED?
ROBBED! HA! I'M NOT THE LEAST BIT SURPRISED. I KNEW TESSIE WOULD GALLOP ALL OVER TOWN SHOWING THAT MONEY TO ANYONE WHO'D LOOK AT IT. SHE....
SH-H! SHH-H!
WHAT...NO I DIDN'T SEE ANY OF THAT $800 AROUND HERE AFTER YOU LEFT. AND IF YOU GET WHAT I MEAN I DIDN'T SEE ANY OF IT BEFORE YOU LEFT, EITHER. AND...WHAT? WHAT'S THAT YOU CALLED ME?
LISTEN.....LISTEN, ARE YOU INSINUATING THAT WE ROBBED YOU OF $210? WHAT....LISTEN, WHO ARE YOU TALKING ABOUT PARKING IN THE HOOSEGOW? WHO.....ME? WHY YOU MELON-HEADED...
ROBBED! AND BLAMING US. IMAGINE! AND HEAR TESSIE SQUEALING TO HIM...HEAR HER! JUST HANG UP ON THEM, GEORGE.

JOE JINKS, Featuring Dynamite Dunn — Between Two Fires — By Llanuza

The Post SPORT
ODDS THREE TO ONE ON PEPITO TO WIN!
Recent reports of the ragged condition of Dynamite Dunn who defends his Heavyweight title against Pepito Diablo, the South American wild man Monday might have switched betting odds to three to one on Pepito to win
9-13
FOUR DAYS TO THE FIGHT
HO! HO! DID YOU READ THEES, STOOPID?
YEH!
SEE, STOOPID, AVRYBODY SAY I WEEL LICK DYNAMITE DUNN. AND— CARRAMBA! I WEEL! I AM THE STRONGEST MAN IN THE WORL'—I AM—
AW, STOP BRAGGIN'—
I OUGHTA FEEL HAPPY ON ACCOUNT OF EVERYBODY SAYS MY FIGHTER 'LL WIN, BUT GEE, DYNAMITE IS ME PAL—

NAPOLEON AND UNCLE ELBY — By Clifford McBride

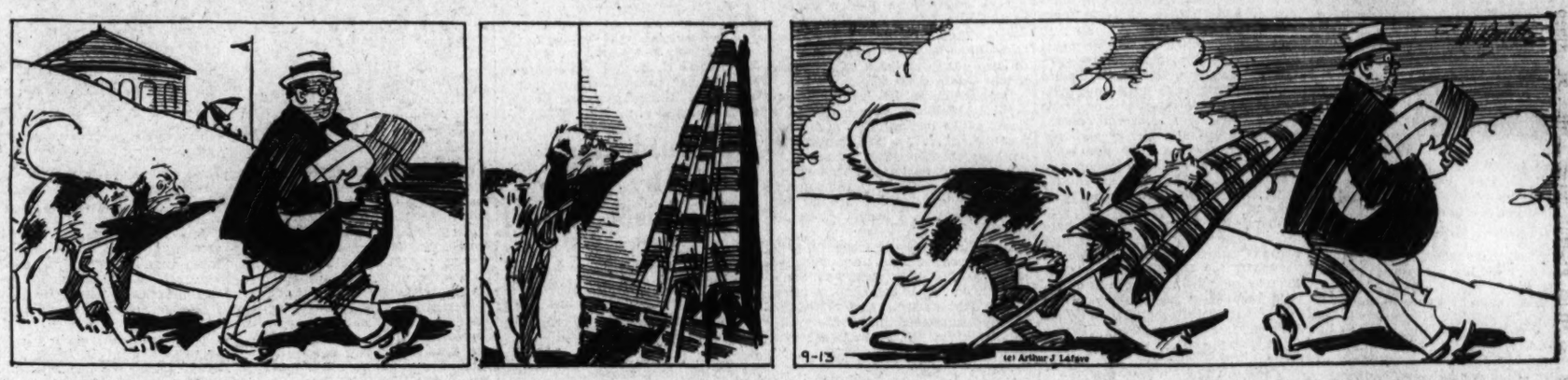

DIXIE DUGAN — Everything Complete — By J. P. McEvoy and J. H. Striebel

"SUDLEY NAEGUD"— IT'S GOING TO LOOK GREAT ON THE COVER OF MY BOOK— "GENTLEMEN, BEWARE" BY SUDLEY NAEGUD
—AN' I CAN SEE IT ALREADY IN TH' ADS IN TH' PAPERS —AN' IN TH' BOOK-SHOP WINDOWS —AN' WHEN THEY MAKE IT INTO A MOVIE— "GENTLEMEN, BEWARE!"— FROM THE NOVEL BY SUDLEY NAEGUD
FUNNY THINKING OF MYSELF WITH A NEW NAME— "SUDLEY NAEGUD"
I GUESS IF BABIES CAN THINK THAT'S HOW THEY MUST FEEL— HAVING A STRANGE NAME SLAPPED ONTO THEM—
HEY!
I'M SORRY— I DIDN'T SEE YOU COMING
IT'S ALL RIGHT, PA— HE HAD TO HAVE A CHRISTENING TO LET HIS NEW NAME SOAK IN

THE GUMPS — All the World Is a Stage

THE SUPPORTING CAST STARTS IT'S REHEARSAL TODAY— THE STAR IS BUSY POLISHING HER LINES AND PRACTICING HER ENTRANCES— SO THIS MORNING ATTORNEY WILLIAMS, DIRECTOR OF THE LITTLE MELODRAMA, TO OPEN NEXT MONDAY, GOES OVER THE CASE WITH MAMA DE STROSS—
AND YOU THINK I OUGHT TO WEAR A VEIL TOO, THEN?
BY ALL MEANS—AND STAY AS CLOSE TO MILLIE AS POSSIBLE—KEEP YOUR ARM ABOUT HER— REMEMBER, SHE IS THE POOR, DISILLUSIONED BROKEN-HEARTED CHILD WHOSE LIFE HAS BEEN BLIGHTED—AND YOU ARE HER ONLY SUPPORT AND COMFORT IN A CRUEL WICKED WORLD
IT WON'T TAKE ANY ACTING ON MY PART— ATTORNEY WILLIAMS— YOU KNOW AS WELL AS I THAT MY ONLY HOPE IN THIS CASE IS TO SEE MILLIE VINDICATED— THE MONEY MATTERS SO LITTLE TO US NOW—
YES-YES— I UNDERSTAND PERFECTLY— AND I FEEL SURE WE SHALL HAVE NO DIFFICULTY IN CONVINCING THE JURY OF OUR RIGHTEOUS AND HONORABLE MOTIVES—
THAT FELLOW MUST BE A GOOD LAWYER, MILLIE— HE'S GOT ME BELIEVING HALF THE THINGS HE SAYS MYSELF—
I KNOW I'M GOING TO BE SO NERVOUS WHEN I GET ON THAT STAND—

DICK TRACY — His Cap

HOLY GEE! TRACY WENT TO WORK EARLY THIS MORNING AND I OVERSLEPT. I'VE JUST BARELY GOT TIME TO GET TO SCHOOL. WOW!
HIS CAP DROPPED OUT OF HIS POCKET. I'LL....

WINNIE WINKLE, the Breadwinner — Not in Pa's Dictionary

A MAN'S A SLOB TO LOOK FOR A JOB! IF HE GOES OUT AN' FINDS ONE - WHAT DOES HE HAVE TO DO? HE HAS TO GO AN' WORK AT IT -
CERTAINLY! WHAT ELSE SHOULD A MAN DO?
WELL, FR'INSTANCE, I'D LIKE TO ORGANIZE A STOCK COMPANY AND SELL STOCK TO SUCKERS! THAT'S AN EASIER WAY TO MAKE MONEY THAN WORKIN' !!!
IS THAT SO??
FAWTHAW, THERE'S ONLY ONE HONEST WAY TO MAKE A LIVING
YEAH? WHAT IS IT?
I THOUGHT YOU WOULDN'T KNOW !!

Woman Is Sued On Assessment In Closed Bank

Comptroller Files New Action to Test Power Over Stockholders.

A second suit to test the right of the Comptroller of the Currency to assess stockholders of closed banks in the District was initiated in District Supreme Court yesterday when Ida L. Bergling, 1535 Kearney street northeast, was named in a suit that demanded from her a payment of $2,000.

Mrs. Bergling was described as being the owner of 20 shares in the closed Seventh Street Savings Bank, each share being of a par value of $20. The comptroller said he had made demand upon her for a 100 per cent assessment so that depositors and creditors could be paid off in full. This demand met with a refusal, it was alleged.

The bank has 123 shareholders. Notices have been sent to all that they were expected to pay an assessment on their holdings several weeks ago, but many of the stockholders have refused to meet the demand.

Estate Sued First.

The suit is based both upon the bank West Virginia law, where the bank was chartered, and upon the District law, under which a 100 per cent assessment is provided. In the first suit to test the validity of an assessment, the comptroller sued the estate of the late George W. Offutt, a majority stockholder of the closed Potomac Savings Bank, though the law of Virginia, under which the institution was chartered, did not provide for such an assessment.

The Seventh Street Bank was opened in 1912. It closed its doors in the March, 1933, banking holiday and has never been permitted to reopen. Most of its valuable assets were taken over by the Hamilton National Bank, and a receiver was appointed, with Norman R. Hamilton acting as that officer.

Others Refuse to Pay.

Demand was made that the stockholders meet the assessment by August 13, it was alleged, and Mrs. Bergling refused to make the payment requested of her. Other shareholders were likewise placed under requirement to pay into the hands of the receiver an amount equal to the par value of their stock holdings. Many have paid, but others have refused.

Treasury officials, through Angus W. McLean and Charles Wainwright, believe they have a stronger case against the Seventh street shareholders than against the Potomac. This was so, they said, because both the West Virginia law and the District regulations provided for the assessment, while in the Potomac case the Virginia law, where the bank was chartered, did not provide for an assessment. Both institutions did business solely in the District.

Russian Revolution 'Grandmother' Dies Aged 90, an Exile

Praha, Czechoslovakia, Sept. 12 (AP).—A gentle-bred Russian woman who gave up her life of luxury to fight for the cause of the Russian peasant died here today, to be mourned as "the grandmother of the Russian revolution."

Death came to Countess Catherine Breshkovskaya at the age of 90.

Of the many years of her long life, she spent the first 26 as the studious daughter of noble Russian parents, the next 6 as an organizer for the revolt against the czarist regime, the ensuing 25 in prison and in exile in far-away Siberia.

More than 50 years old when she was released, she returned to take up again the fight, fled Russia when arrest threatened, returned in 1905 to lead the general strike and agitation of those years, suffered arrest again and—when she was 66 years old—was sentenced to perpetual exile in Siberia.

With the fall of the Romanoff dynasty in 1917, she returned in triumph, only to see the government that honored her succeeded by the Bolsheviki, which forced her again to flight.

The latter years of her life she spent pleading the cause of the Russian people abroad, though she had been in ill-health almost constantly since 1921.

Two Leap to Safety As Speed Boat Burns

When a Navy speed boat burst into flames yesterday in the river off the Naval Air Station, two Navy enlisted men were forced to plunge into the water and swim ashore, a distance of 60 feet.

One of the men, Machinists Mate H. R. Ferrel, was slightly burned about the hands. The other, R. A. Beden, was unhurt. The boat, which is used in seaplane emergencies, sank. The fire is believed to have been caused by a backfire.

Motorist Asks $10,000 In Suit on Coal Firm

Damages of $10,000 were asked of A. Cohen & Co., Inc., trading as the A. A. A. Coal & Supply Co., 1124 Florida avenue northeast, yesterday by Lucille McCormick, 920 Twenty-third street northwest.

Through her attorney, Charles E. Ford, she charged that an automobile in which she was riding was struck by a truck of the corporation at Twenty-second and I streets northwest March 31, 1932. She charged that she sustained serious injuries because of the negligent driving of the truck.

Judge to Preside at School.

Judge Nathan Cayton, of the District of Columbia Municipal Court, again will preside as senior moot court judge at Columbus University School of Law, it was announced yesterday by Dr. John R. Fitzpatrick, dean of the School of Law.

Radio Waves and Ripples

By George M. Adams, Jr.

OUR breezy, cheerful pollyanna contemporary who seldom makes a wry face at anything but a waiter who brings him milk instead of sidecars, has started his funning again.

Such a virulent, vindictive, vicious and vacillating vacuum of vacuity we have not envisioned in some time.

Arthur Godfrey may have a melodious vocal arrangement. He may like himself terribly, as is alleged. He may be so lazy that he really enjoys broadcasting in bed. Perhaps a few feminine aortas do flutter when he strides down E street. But Art is a swell lad at heart . . . we mean it.

Arch McDonald may swizzle his muscular voice and commit all manner of sins against the home team . . . he may even tell endless rambling stories with no point at the end . . . but he's just a big, overgrown cherub with the heart of a kid peeking through the fence at a series game.

Arthur Reilly . . . we know less about . . . but his billowy, zephyr-like mutterings have eased many a taxi ride and we take it on hearsay that he's genial. So we hearby inaugurate the "Persecuted Announcer's Club of the Air" . . . and we nominate for first vice president . . . Ted Ostenkamp, WOL's boilermaker.

• • • •

JUST some more darn kids babbling into a microphone was our honest thought until "Bud" Ward snared us for a look in on his surprising assemblage of juvenile songsters at WMAL the other morning.

Even if you profess to be painfully bored when a 2-year-old sings "The Last Round Up" in the manner of Kate Smith . . . and there are a few cynics left who do . . . you might feel a tug at the heart listening to youngsters go on the air.

They pause with perfect poise and sing with such unadorned naturalness . . . the innocence of childhood, you cynics . . . and, meanwhile, in another studio we tear out hair wrestling with our emotions trying to put a finger on this feeling that gets us when youngsters pipe up in their perky little voices.

There's but one answer. We hate to see them grow up and lose that perfect guilelessness, that perfect disregard for the impression they are making and that charm of wide-eyed joyousness that little lads and lassies own. But they'll lose it all right and turn into blues singers and terribly earnest announcers.

SOMETHING for aspiring announcers to try out on just dug up by Jim Mcgrath, the old funster:

"Two skunks sat on a stump. One skunk said the stump stunk. The other said the skunk stunk." My! My! Jim . . . and such a woodsy tale. He got this way from making out one of those new report sheets just introduced by N. B. C. to keep announcers out of mischief.

THE trail of the 10,000-mile olive (or cherry) may join the limbo of solved mysteries with WJSV's airing of rum hearings tomorrow at 11:15 a. m. At the request of Commissioner Hazen the possibility of mixing drinks in the open will be pondered over by such as gather in the board room of the District Building.

John Heiney's interview series, regularly heard at this hour on Fridays, will go on at 11:45 a. m. instead.

Which reminds that John put on a thrilling broadcast Tuesday . . . something that had him panting and pleased no end. He brought Mrs. Laura Vitray, of The Post staff, up to WJSV and they sat opposite in the studio next to the control room while listeners heard how The Post's Sunday editor was roused from her early morning slumbers to dash out in the rain to cover the Morro Castle disaster.

Excerpts from her impressions: "Sixty stalwart men with not a single sniffle in the nose . . . women floating in . . . dazed passengers . . . wives without husbands . . . ship in total darkness . . . terrible panic . . . shrieking pandemonium . . . reporters looking around for typewriters . . . I hadn't eaten all day."

Mrs. Vitray, who is a cheery, personable woman with unquenchable enthusiasm . . . in case you don't know her . . . has had luck in news breaks that every reporter dreams of. She happened in on the sinking of the Vestris . . . the Lindbergh case. "I've met my pals all over the map," she says.

"YOU can fuss and fume and roar but I am busted for news." was the delicate outburst of Marian Phebe Gale, N. B. C.'s dark-haired publicity expert, yesterday as we caught her in the throes of a buck and wing dance.

"Oh! Yes, we've got a new stunt broadcast coming up. The life of a steeplejack . . . we might put a microphone in his pocket and let him describe his thrills from being up so high." But Carleton Smith checkmated that one. It would be stealing fun from Ted Kimball, WMAL's Monument expert . . . who still imagines himself dangling from the heights of Washington's slim monolith.

YOU didn't hear Stanleigh Malotte, the rhyming newster or the newsing rhymster, on WMAL Tuesday because some of his 15 song selections are on the restricted list . . . a list controlled by the American Society of Authors, Artists and Composers. It takes two weeks of correspondence, miles of interoffice communications and several ruffled temperaments before N. B. C. can discover if a song is O. K. or not.

But Stanleigh will go on today . . . positively at 4 p. m. from WMAL. Meanwhile N. B. C. has found him a motor car sponsor who will start him in a Thursday series on October 4 at 5:45 p. m. from WRC.

Outstanding Events Today

8:00 a. m.—National Children's Reveille with "Bud" Ward—WMAL.

9:45 a. m.—Dr. Norman E. Titus, of Presbyterian Medical Center, New York, speaking on "New Ways Electricity Fights Disease"—WJSV.

3:00 p. m.—America's radio stars impersonated by British stars in short wave broadcast from England—WJSV.

5:45 p. m.—Eddie Dooley, sports writer and all-American quarterback, resuming his news gossip on leading football elevens—WJSV.

7:00 p. m.—Wynne Gibson, film star, with Lou Holtz, Blossom Seeley and Benny Fields, with Rudy Vallee—WRC.

7:00 p. m.—Kate Smith, inaugurating a new evening half-hour spot—WJSV.

8:00 p. m.—Pauline Lord, Broadway actress, in a scene from "Mrs. Wiggs of the Cabbage Patch," with Capt. Henry's Showboat—WRC.

8:30 p. m.—Fred Waring and his Pennsylvanians, resuming his Thursday spot—WJSV.

9:00 p. m.—"Fifty Million Frenchmen," radio version, with William Gaxton and Lester Crawford of original cast—WRC.

Agranulocytosis Cured by Marrow, Scientists Report

Cleveland, Sept. 12 (AP).—A quick, easy cure for agranulocytosis, one of the diseases which has been spreading with the use of sedatives in modern high-tension living, was described to the American Chemical Society here today.

A few drops daily of a new extract of bone marrow taken by mouth is the remedy. The disease is destruction of the white blood cells and its cause is obscure.

Until recently this has been a rare disease and nearly always fatal. A rise in the number of cases attracted so much attention that in the last three years medical men and scientists have written about 500 papers concerning it.

Many of these cases followed use of sedatives. There is a medical controversy about the cause. Some physicians have reported that agranulocytosis may appear after use of barbituric acid sedatives, while other authorities find that this cause alone is insufficient.

Nazi Censor Puts Ban On Shirley Temple Film

Berlin, Sept. 12 (AP).—A ban on the motion picture, "Baby Take a Bow," starring little Shirley Temple, was announced today by the Reichsanzeiger, the official legal newspaper.

The reason given was that gangsterism and gunplay were excessively portrayed in a picture about children.

The Post Radio Time-Table

Thursday, September 13 Washington Eastern Standard Time.

	WRC 316M—950KC	WMAL 476M—630KC	WJSV 206M—1,460KC	WOL 229M—1,310KC	
6:30	.....	.....	Elder Michaux	.....	6:30
6:45	Pollock, L'aburst	.....	" "	.....	6:45
7:00	Organ Rhapsody	Devotions	Sun Dial	Musical Clock	7:00
7:15	" "	Landt Trio	" "	" "	7:15
7:30	Cheerio	Lew White	" "	" "	7:30
7:45	"	" "	" "	" "	7:45
8:00	Herman & Banta	Children's Reveille	" "	" "	8:00
8:15	Don Hall Trio	Breakfast Club	" "	" "	8:15
8:30	Morning Glories	" "	" "	" "	8:30
8:45	Musical Narrative	" "	" "	" "	8:45
9:00	Mail Bag	Edward MacHugh	Arthur Godfrey	" "	9:00
9:15	Clara, Lu 'n' Em	News	Ida Bailey Allen	" "	9:15
9:30	Press News	Today's Children	Press News	" "	9:30
9:45	Morning Parade	Press News	Academy of Med.	" "	9:45
10:00	D.C. Music Clubs	Better Business	Swinging Along	Organ Rhythms	10:00
10:15	Frances Barton	Tony Wons	" "	Lyric Strings	10:15
10:30	With Diane	Navy Band	Madison Ensemble	Variety, Value	10:30
10:45	Pedro Via's Or	" "	Pet Milky Way	Art Egan	10:45
11:00	Treasure Chest	Field and Hall	Voice of Exp'ience	Musicale	11:00
11:15	Honeyboy, S'fras	Listening Post	Connie Gates	"	11:15
11:30	Gardening	Vic and Sade	Ed McConnell	Be Announced	11:30
11:45	Merry Madcaps	Words and Music	Al Kavelin Orch.	Gorner's Ens	11:45
	AFTERNOON PROGRAMS				
12:00	Merry-Go-Round	Words and Music	George Hall's	Gorner's Ens	12:00
12:15	Rex Battle	Hon. Archie	Orchestra	Reflections	12:15
12:30	Dick Fidler's	Farm, Home Hour	Frank Dailey's	Merl Pitt's Or	12:30
12:45	Orchestra	" " "	Orchestra	Rona Valdez	12:45
1:00	Stones of History	" " "	Afternoon Rhythms	Sign Off	1:00
1:15	" " "	" " "	Ann Leaf	.....	1:15
1:30	Trio Romantique	Smackout	Poetic Strings	.....	1:30
1:45	Ma Perkins	Echoes of Erin	" "	.....	1:45
2:00	True Dreams	Tommy Tucker's	Metropolitan	.....	2:00
2:15	Quartet	Orchestra	Parade	.....	2:15
2:30	Woman's Review	Roy Shields'	Chansonette	.....	2:30
2:45	" "	Orchestra	"	.....	2:45
3:00	Gene Burchell's	Betty and Bob	America Calling	Sports, Variety	3:00
3:15	Orchestra	Jackie Heller	Baseball	" "	3:15
3:30	Better Business	Palmer Clark's	"	" "	3:30
3:45	Mystery Island	Orchestra	"	World Book	3:45
4:00	Four Dots	Nev'rkhymer	"	Freeman's Gang	4:00
4:15	Willson's Orch	John Fogarty	"	Sports, Variety	4:15
4:30	Tales of Courage	Jimmy Harbison	"	" "	4:30
4:45	Oleanders	John, Gene, Dick	"	" "	4:45
5:00	Sundown Revue	Coakley's Orch	Men of Notes	Something	5:00
5:15	Aunt Sue	News	Wurt'bach's Orch.	For Everyone	5:15
5:30	Musical Interlude	Musical Interlude	Jack Armstrong	Walkathon	5:30
5:45	Billy Batchelor	Lowell Thomas	Eddie Dooley	For Everyone	5:45
	NIGHT PROGRAMS				
6:00	Bulletin Board	Martin's Orch	Evening Rhythms	Haring's Orch	6:00
6:15	Gene and Glenn	Baseball Resume	Arch McDonald	Today in Sports	6:15
6:30	Press News	Musical Interlude	Jack Smith's Orch.	Gypsy Orch	6:30
6:45	Skillet Sisters	Frank Buck	Boake Carter	Govt. Family	6:45
7:00	Rudy Vallee	Grits and Gravy	Kate Smith	News	7:00
7:15	" "	" " "	" "	Five-Star Final	7:15
7:30	" "	Two Favorites	Leith Stevens	Munz Sisters	7:30
7:45	" "	Hurdy-Gurdy Man	" "	Minstrel Show	7:45
8:00	Showboat	Death Valley Days	Bar X Days	Joe Holman	8:00
8:15	"	" " "	" " "	Town Crier	8:15
8:30	"	Bavarian Orchestra	Fred Waring's	Penthouse	8:30
8:45	"	" "	Orchestra	Serenade	8:45
9:00	Paul Whiteman	Province Parade	Hollywood	Soiree Musicale	9:00
9:15	" "	" "	"	Rhythm Ra'bleers	9:15
9:30	" "	Palisade Echoes	"	Walkathon	9:30
9:45	" "	" "	Playboys	Dantzig's Orch	9:45
10:00	John B. Kennedy	Hector's Orch	Vera Van	Friedman's Orch.	10:00
10:15	Borger's Orch	POSTILION	Ferde Grofe Orch.	Lind'mann's Or.	10:15
10:30	Assoc. Weeks'	Charlie Davis'	Press News	Blue Rhythm	10:30
10:45	Orchestra	Orchestra	Warren Sweeney	Band	10:45
11:00	Arthur Reilly	Milwaukee	Joe Reichman's	Sign off	11:00
11:15	B. Rhythm Band	Philharmonic	Orchestra		11:15
11:30	Powhatan Orch.	Dancing in Twin	Charles Barnet's		11:30
11:45	" "	Cities	Orchestra		11:45
12:00	Sign off	Sign off	Sign off		12:00

Strange as It Seems —By John Hix

For further proof address the author, inclosing a stamped envelope for reply. Reg. U. S. Pat. Off.

THE ONE-WOMAN TOWN...
MRS ADA B. CLODFELTER NOT ONLY OWNS THE TOWN OF GARBER, MO., BUT IS ALSO MAYOR, POSTMISTRESS, STATION AGENT AND PERSONALLY PRINTS THE ONLY NEWSPAPER....
JESS WILLARD - NOT PRIMO CARNERA - WAS THE TALLEST HEAVYWEIGHT CHAMPION
A TREE THAT IS NEARLY 5 TIMES WIDER THAN TALL... It measures 21 feet across and 4½ feet high ...near Douglas, Ga...
"SHORTY" THE DACHSHUND HORSE... Owned by L. J. Davenport of Anthony, Idaho...
9-13-34

Mrs. Ada B. Clodfelter is Garber, Missouri. She not only owns the town outright, but she is its government, its industry, its social service and its chamber of commerce. She is the postmistress, the mayor, the railroad station agent, proprietor of the town's chief industry, backer of the town's church movement, superintendent of the Sunday School, as well as editor, reporter, printer and publisher of the town's monthly newspaper.

In having a town all of her own, Mrs. Clodfelter realized a dream that she had cherished since childhood when she traveled through the Ozark country with her father, the Rev. T. F. Gardenhre, a circuit rider.

A few years ago the opportunity presented itself, and Mrs. Clodfelter acquired the townsite of Garber, all its buildings, institutions, and practically all of its jobs.

Garber occupies 11 acres as originally laid out in optimistic times, but it is yet to fill out its original size. It is small, even as small towns go, but Mrs. Clodfelter has ambitions of putting it on the map in a real way. And her fellow townspeople, and farmers in the countryside about, are with her 100 per cent.

• • • •

Primo Carnera was consistently "built up" in the public mind until popular conception made him a giant lacking by two inches of standing seven feet tall, but the fact is he is just six feet six inches tall. Jess Willard topped that, standing six feet seven inches.

Tomorrow: America's 14-year-old diplomat.

Fortune Teller Slain; Child, 4, Accuses Father

News Photographer Finds Body Stuffed in Closet at Home.

Oakland, Calif., Sept. 12 (AP).—A newspaper photographer in search of a "human interest" picture today found the blood-covered body of Mrs. Lillian Shaver, 25-year-old Oakland fortune teller, stuffed in a cubby-hole at her home.

The woman apparently had been beaten on the head, and there was a deep knife wound in her stomach.

Police immediately started a search for her 50-year-old husband, Louis Shaver.

Louis Shaver, jr., age 4, the youngest of three children, said he saw his father stab his mother with a butcher knife yesterday, police said. The children, police said, apparently had huddled all night in a bed only a few feet from the cubby hole in which their mother's body had been placed.

Police said they had found a letter, purportedly signed by Shaver, accusing his wife of intimacies with several men.

Keith Dennison, the photographer who discovered the tragedy, visited the Shaver home to get a picture of Louis, jr., who had been found by police yesterday sitting in an Oakland park with his mother's name and address pinned to his blouse.

Police said the Shavers apparently were not at home when they returned young Louis yesterday, but that nothing seemed to be wrong.

Anne Lindbergh's Air Medals Rival Honors of Mate

St. Louis, Sept. 12 (AP).—Mrs. Anne Morrow Lindbergh took her place today alongside her distinguished husband in the display at Jefferson Memorial of medals awarded by scientific societies for aerial achievements.

Three medals received by the wife of Charles A. Lindbergh this year as a result of her 30,000-mile transoceanic flights with her husband, now are displayed prominently. They are:

The Hubbard Medal, presented by the National Geographic Society, for her "brilliant accomplishments as radio operator, aerial navigator and copilot."

The Roosevelt Service Medal, presented by the Women's Roosevelt Memorial Association, for "courage, endurance, and distinguished service."

The Wireless Medal, presented by the Veteran Wireless Operators' Association, for "outstanding achievement in the radio art."

Stealing A University Style and getting away with it.

Slacks $2.95

Of course high school and prep age lads have every bit as much right as their brothers at Georgetown or C. U. to swagger about in slacks . . . particularly the drape model slacks with side buckles, in smart shades of brown, navy and oxford. We've got the grandest collection you've ever laid eyes on . . . styled a la Princeton and they'll wear like a motorman's glove.

Sizes 13 to 20 Years

Younger Men's Shop 2nd Floor

The Hecht Co.

F Street at Seventh

The Skeptic Tests the Tub Qualities of

MANSCO SHIRTS and SHORTS

You can't blame Jones for doubting that undershirts and shorts, as good-looking and finely made and as low priced as these could withstand the rigors of a water test . . . could you?

Even the judge was lenient when Jones explained that he didn't know these were made by Manhattan . . . which means they're full cut, roomy, pre-shrunk and guaranteed perfect in every detail or your money refunded.

55c each

Men's Shop—Main Floor

The HECHT Co.

F Street at Seventh

She.... admires a STETSON HOMBURG

Trust a woman to know what's eminently correct . . . particularly headwear . . . whether it's her own or that of the man in whom she's interested. Most women like the rakish curl to the brim of Stetson's Homburg. They admire the silk bound edge, and the tapered crown which accents a slightly formal note suggesting casual sophistication.

The Homburg, curling off the face, is a type hat that looks well on most every man. Pearl grey with black band is the season's leader, but we can supply other colors if you like.

$6.50

Headquarters for Stetson Hats
2nd Floor Men's Hat Shop

The HECHT Co.

F Street at Seventh